Home
TELEPHONE
383-4111
CLASSIFIED
386-2121

The Daily Colonist.

Vancouver Island's leading newspaper since 1858

Rain, high 11
Weather Details on Page 2

No. 267 — 119th Year | VICTORIA, BRITISH COLUMBIA, TUESDAY, NOVEMBER 1, 1977 | 15c Daily, 30c Sunday

'Secret probe' of labor officials hotly denied

Government of Canada / Gouvernement du Canada — MEMORANDUM — NOTE DE SERVICE

TO / A: Hon. Allan Williams
Minister of Labour,
Parliament Buildings,
Victoria, B.C.

FROM / DE: Col. Robin Bourne
Security Planning and Analysis Branch,
Office of Solicitor General,
Ottawa, Ontario

SECURITY - CLASSIFICATION - DE SECURITE: SECRET
OUR FILE - NOTRE REFERENCE: R/1 87/72 ST
YOUR FILE - VOTRE REFERENCE: SPEC. Hin. 023 B.C.
DATE: October 13, 1977

SUBJECT / OBJET: SPECIAL INTELLIGENCE REQUEST

Our investigation of Mr. Paul Weiler, Chairman of the B.C. Labour Relations Board has now been concluded. We will forward our report to you under separate cover in the next few days.

Your request pertaining to Messrs. L. Guy and J. Fryer are being processed at this moment, and will also be forwarded to your office as soon as possible.

Copy of secret memo read in House and at labor federation convention

Targets view memo as hoax

The head of a top-secret federal intelligence agency may be investigating three senior B.C. labor officials on behalf of the provincial government, New Democrat Stuart Leggatt told the Commons Monday night.

In Victoria, Labor Minister Allan Williams and Premier Bennett flatly denied having any knowledge of requests for security investigations of any kind.

Williams . . . 'no checks'

Weiler . . . 'no reasons'

Williams said Monday: "I have ordered no checks . . . No, I have not, absolutely not. Neither on labor leaders, nor reporters, nor anybody else. I have ordered no security checks on anybody."

Bennett said: "I have no knowledge of any checks ordered by anybody."

Leggatt quoted from a memorandum labelled secret and addressed to Williams from Robin Bourne, director of the security planning and analysis branch in Solicitor-General Francis Fox's department.

The branch was set up six years ago to analyse data gathered by the RCMP, other police forces and the military intelligence network in what the government said was a campaign against subversion.

The memo, which Leggatt related to the recent B.C. ferry strike, said the Bourne group had completed an investigation of Paul Weiler, chairman of the B.C. Labor Relations Board.

"Your request pertaining to Mssrs. L. Guy and J. Fryer are being processed at the moment and will also be forwarded to your office as soon as possible."

Len Guy is secretary-treasurer of the B.C. Federation of Labor and John Fryer is general secretary of the provincial government employees' union.

The memo was dated Oct. 13 and bore the heading: "Special intelligence report."

Officials of the B.C. Federation of Labor meeting in Penticton said they were investigating an anonymous tip that a branch of the federal solicitor-general's department has prepared a security report on Weiler.

Guy said there is a distinct possibility that it is a hoax but because of the serious nature of it, we have to find out."

Guy said he received in the mail last week a photocopy of the memorandum from which

Page 2 — B.C. labor

Grits roasted for police acts

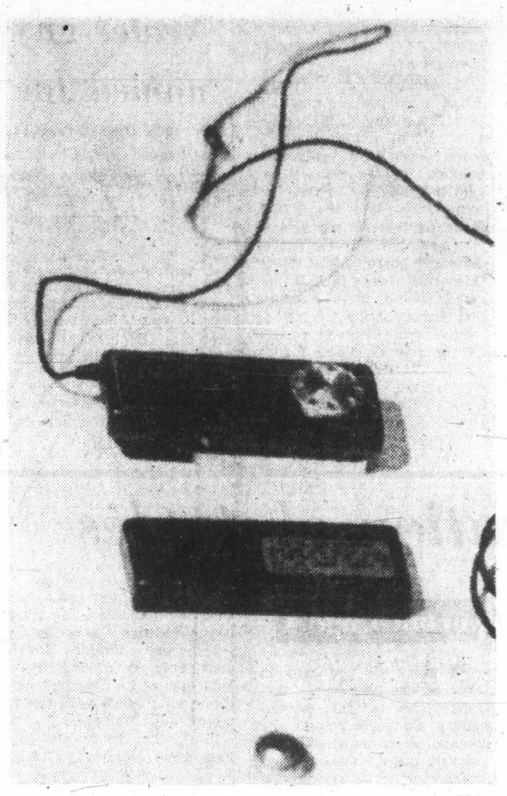

—CP

Bugging device found in Tory McKay's office

● Quebec may watchdog RCMP. Page 3

OTTAWA (CP) — The government came under strong attack Monday night during an emergency Commons debate on the RCMP following disclosures that the national police force was involved in more possibly illegal acts.

The opposition charged the government with withholding information from Parliament and with not carrying out its responsibility for security services in the country.

There were these developments in a day which started with question period at 2 p.m. and continued through an evening emergency debate.

● Solicitor-General Francis Fox said the RCMP participated in two apparently illegal acts, a barn burning and theft of dynamite near Montreal.

● Opposition leader Joe Clark quoted a television report as saying that the RCMP had infiltrated Quebec's labor Common Front in 1971, stealing documents on bargaining and giving them to the Quebec Liberal government of the day. Fox declined to confirm the report.

● A Commons emergency debate was successfully requested by the Conservatives and the Liberals.

● Elmer MacKay (PC-Central Nova) said a listening device was found in his office. Speaker James Jerome offered to have the rooms of all MPs searched for bugs if requested. (See left.)

● Clark, New Democratic leader Ed Broadbent and other members of the opposition, launched a full-scale attack on the government and Fox and other Liberals replied with an impassioned defence of the RCMP.

● Stuart Leggatt (NDP-New Westminster) said the head of the solicitor-general's security and planning analysis branch may be investigating three senior B.C. labor officials. (See above.)

Fox, who said last week that RCMP may have broken the law by breaking into Parti Quebecois offices and taking computer tapes, told the Commons Monday that John Starnes, director of RCMP security services in 1972, authorized the incident.

Page 2 — More police

South Africa spared economic sanctions

UNITED NATIONS (UPI) — The U.S., Britain and France Monday vetoed attempts to impose economic sanctions against South Africa but later agreed to support an arms embargo in a compromise reached with black African states.

The compromise was submitted to the Security Council by Canada and West Germany after the U.S., Britain and France vetoed three black African resolutions demanding stiff economic and arms sanctions against South Africa in retaliation for its latest crackdown on black leaders.

A fourth resolution with more bark than bite — a blandly-worded draft condemning South Africa for continued killings and violence — was passed by all council members.

South Africa's Hermman Hanekom told Mutual Broadcasting: "Those vetoes were passed by the veto powers in their own interests . . . because of the self-interest of those powers."

Acting on behalf of the five Western council members, Canada and West Germany introduced the compromise resolution — a mandatory arms embargo without the six-month duration Western powers had proposed originally, but omitting the touchy issue of economic sanctions.

The compromise also dropped the black African demand for a ban on co-operation with South Africa in the field of nuclear development.

The new resolution asked the council to direct all states "to cease forthwith any provision of arms to South Africa, including the sale and transfer of arms, ammunition of all types, military vehicles, and equipment and material for the manufacture and maintenance of arms and ammunition; paramilitary police equipment; and spare parts for the aforementioned."

A key concession to the Africans was elimination of the Western insistence that the arms embargo be limited to six months.

In return, the Africans would be expected to drop their demands for economic sanctions and a ban on co-operation with South Africa in the field of nuclear energy development.

U.S. pulling out of UN's labor agency

WASHINGTON (UPI) — The United States will withdraw from the International Labor Organization next Saturday on the recommendation of labor and industry leaders, White House sources said Monday.

The sources said President Carter will announce the withdrawal today.

AFL-CIO president George Meany and the U.S. Chamber of Commerce asked Carter to withdraw from the UN agency, claiming it has become dominated by communist and Third World nations that ignore worker rights.

President Ford notified ILO officials two years ago that the United States would withdraw from the agency on Nov. 5, 1977, unless it could achieve some changes in operation. Only a few of those changes have been achieved.

Carter's decision represented a setback for Secretary of State Cyrus Vance, who had recommended that the United States extend its membership for another year. Secretary of Labor Ray Marshall recommended withdrawl.

Inside

Now it's time for the winners
—King Fisherman, 15

	Page
Background	5
Bridge	31
Classified	30-39
Comics	26
Crossword	36
Editorials	4
Entertainment	28
Family	21, 22
Finance	6, 7
King Fisherman	15
Marine Calendar	14
Names in the News	24
Provincial Court	27
Sports	16-19
Your Good Health	22

Author Vallieres . . . cabinet split

Separation obstacles large— ex-FLQer

QUEBEC (CP) — Pierre Vallieres, author and former member of the terrorist Front de Liberation du Quebec, says the Parti Quebecois may never succeed in pulling Quebec out of Confederation.

In a new book being launched today, Un Quebec Impossible, Vallieres says the PQ cabinet is badly divided over the independence issue, and may break up into warring factions before the forthcoming referendum.

Vallieres says the federal government could also block Quebec independence by refusing to accept the referendum results.

THE SEPARATIST advocate contends that the PQ cabinet is split into three camps, one which favors independence, a second which would consider a new form of federalism, and a third which is waiting to see which of the other two is stronger before taking a stand.

The hardliners on independence, who would continue "the liberation movement which started in 1960," include Cultural Development Minister Camille Laurin, Justice Minister Marc-Andre Bedard and Sports Minister Claude Charron, Vallieres says.

THE GROUP which might consider a new federalism includes Intergovernmental Affairs Minister Claude Morin, Industry and Commerce Minister Rodrigue Tremblay and Energy Minister Guy Joren. They would settle for less to stay in office, he adds.

"They are ready to sell their soul to the devil to stay in power, and one suspects they would prefer a new form of federalism to independence," Vallieres writes of the second group.

Page 2 — Separation

Convicted mayor faces challenge to candidacy

By RUTH McKELLAR
Colonist Correspondent

● List of civic nominations. Pages 9, 13

COURTENAY — The eligibility of this city's mayor to run in the Nov. 19 municipal election is being challenged.

When nominations closed at noon Monday, Richard von Fuchs, speaking for mayoralty candidate Harry Harris, challenged the eligibility of incumbent Mayor William Moore.

Von Fuchs also laid a complaint against Wilf Hillier, deputy returning officer, alleging "wilful misfeasance" of wrong or improper conduct in public office.

The allegation comes from the fact Hillier accepted nomination papers from Moore.

Moore was convicted earlier this year of obstructing justice and sentenced to three months in jail. The sentence has been appealed.

Harris, through his spokesman, used Section 50(1)i, of the Municipal Act, which deals with disqualification, as the basis of the move to declare Moore ineligible.

The section reads: "A person convicted upon indictment of an offence in Canada, unless he has been pardoned, or five years has elapsed since his conviction, cannot hold office."

The complaint against Hillier is under Section 60 and Section 142 of the act.

The complaint now is in the hands of Terry Ryan, crown prosecutor here, who must decide whether to prosecute.

Moore has been a mayor for 12 years and a municipal administrator and alderman for a number of years.

In the meantime, the chief returning officer in Victoria will be contacted to comment on Hillier's action in accepting Moore's nomination.

As nominations closed Monday, Moore and Harris were the only nominees for the mayoralty.

MP offices searched after 'bug' discovered

OTTAWA (CP) — Commons security staff checked MP offices for electronic listening equipment Monday night following disclosure that a listening device was found in one office and a "foreign object" in that of Opposition Leader Joe Clark.

Four or five MP offices were checked by staff using RCMP equipment at the requests of MPs.

The searches came after two developments:

● Progressive Conservative Elmer MacKay (Central Nova) said a live listening device was found in a chair in his office.

● A "foreign object" was found in a telephone in the conference room that is part of Clark's office.

In the latter case, an official in Clark's office declined to identify the object as a bug.

But he said it was an unusual object to find in a telephone.

He said the object was found by the same man who had found the bug in MacKay's office.

After MacKay's disclosure of his discovery in the Commons, Speaker James Jerome told all MPs that he would have their offices searched if they requested it.

The office of Col. David Currie, the sergeant at arms and the man in charge of security in the Commons, said four or five MPs had made such requests.

The device was found in MacKay's office by a private electronic's expert, William Sandiford, of Toronto. In a report, Sandiford said it could receive sounds from up to 15 feet away and transmit up to 1,000 feet on a standard FM radio band.

The device was found under the cloth at the bottom of an armchair in MacKay's private office, a few feet from his desk. It had a potential life of 72 hours and the battery was nearly dead, the report said.

Jerome said on the basis of a preliminary report on MacKay's case, he did not think an RCMP or other police investigation was imme-

Page 2 — MP

ALLMAND ON RCMP ACTIVITIES:

'Nothing to hide'

OTTAWA (CP) — Warren Allmand said Monday he had "absolutely nothing to hide" concerning his knowledge of illegal RCMP activities during his four years as solicitor-general and was ready to appear before either of two royal commissions looking into the issue.

Allmand was solicitor-general and responsible for the RCMP from November, 1972 to September, 1976, during which time the current solicitor-general, Francis Fox, has admitted the force stole financial information and membership lists from an office of the Parti Quebecois in Montreal.

Fox confirmed Monday the RCMP also burned a barn and stole dynamite from a Quebec construction site although he did not specify the date.

Details of the offences have been turned over to a Quebec royal commission headed by Jean Keable and to a federal royal commission, headed by Alberta Justice David McDonald.

B.C. labor officials 'investigated'

Continued from Page 1

Leggett quoted in the Commons.

Weiler, who said during the weekend that he would leave the chairmanship of the LRB when his contract expires next year, said he thinks the memo was a hoax. He said he could think of no reasons for an investigation and planned to ignore the matter.

Guy said he couldn't tell if the memorandum, dated Oct. 13, 1977, was legitimate because there is no signature on it.

The subject of the memorandum was "special intelligence request." It read: "Our investigation of Mr. Paul Weiler, chairman of the B.C. Labor Relations Board, has now been concluded. We will forward our report to you under separate cover in a few days."

Fryer, also in Penticton, said he was not taking the memorandum seriously.

Weiler was appointed LRB chairman by the previous New Democratic government. He plans to accept an academic posting at Harvard University in Cambridge, Mass. next summer.

In the Commons, Leggatt said the memo "looks legitimate." He gave a copy to Fox during an emergency debate on illegal police activity.

'What's happening in this country? These are legitimate labor leaders."

Are these being named to the solicitor-general as possible subversive groups . . .?" he asked.

The memos and lists were the legacy of the War Measures Act of 1970.

Leggatt, NDP member on the Commons justice committee, said Parliament must consider severing the security service from the RCMP and appointing a civilian commissioner. He noted that those were recommendations of a royal commission on security 10 years ago.

More police capers

From Page 1

He said he had learned of the incident and the dynamite theft and barn burning a week ago.

Clark opened the emergency debate, saying opposition MPs were "alarmed about the fundamental . . . question of who authorizes and controls the security apparatus of the government of Canada."

Likewise, he said, MPs were alarmed by the government's "use of national security as an excuse to hide a multitude of sins."

On grounds of national security the government has recently withheld documents and prevented witnesses from appearing at provincial commissions of inquiry in Alberta and Quebec into illegal activities by the RCMP.

In addition, he urged the government to clearly give a federal royal commission into RCMP activities, headed by Mr. Justice David McDonald, "the responsibility to report upon the role of ministers of the crown" in authorizing or knowing about the police activities at issue.

Fox defended the work of the RCMP, accusing the opposition of denigrating the force and asking him to disclose information that "would amount to trying people on the floor of the House of Commons without giving them the opportunity of defending themselves."

He claimed that the royal commission has the power to investigate any RCMP activity "and to follow where it leads" even if it leads to a cabinet minister.

In the majority of their activities, Fox said, the RCMP, including the security service which authorized the earlier disclosed break into Parti Quebecois offices in 1973, had acted within their mandate and within the law.

Broadbent focussed on the PQ breakin disclosed Friday by Fox.

Broadbent said "the implications for Canada at this time, are, of course, unfortunate in the extreme."

What could be more injurious to the arguments put forward by federalists in the province of Quebec than to have a federal police force, the RCMP, doing such a calculated evil act?" Broadbent asked.

He said the fact that the RCMP broke into offices of a democratically-constituted political party, the Parti Quebecois, without the aid of either Quebec or Montreal police marks a truly sad episode in the history of our country."

Rene Matte (SC—Champlain) said there was no way the federal government could justify treating the Parti Quebecois like terrorists and subversives."

Matte also requested an investigation into reports that the RCMP infiltrated FLQ terrorists cells in 1969, a year before the October crisis in which the FLQ kidnapped British trade commissioner James Cross and murdered Quebec labor Minister Pierre Laporte.

MacKay said the bugging device found in his office earlier is only a symptom of what is going on in this country under this government."

He suggested the government was responsible for the bugging of his office.

And he said that for some time the government has used the military, instead of the RCMP, to sweep government offices for bugging devices.

There was no trust left between the government and the national police force, he said.

Earlier, Clark recommended the establishment of a special Commons committee to question solicitors-general since 1968 about illegal RCMP activities. Liberal MPs blocked a vote on the motion.

Broadbent and Flora MacDonald (PC—Kingston and the Islands) challenged Liberals to justify the absence of Prime Minister Trudeau from the Commons, given the urgency of the RCMP issue. Trudeau was to arrive in B.C. today to meet Premier Bennett to discuss constitutional and economic matters.

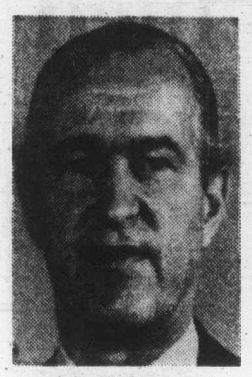

Helms
. . . accepting penalty

CIA role tight lips: 'No contest'

WASHINGTON (Reuter) — Former Central Intelligence Agency director Richard Helms on Monday pleaded no contest to a charge of failing to testify adequately to Congress about CIA involvement in Chilean politics.

His plea in U.S. district court here means Helms does not contest the U.S. government charge and will accept whatever penalty is imposed by the court.

The justice department said the case might have endangered national security if it had gone to trial.

Helms, who was CIA director from 1966 to 1973 and Ambassador to Iran from 1973 to 1976, denied in congressional testimony in 1973 that the CIA was involved in any way in efforts to keep the late Salvador Allende from becoming president of Chile.

Allende won the 1970 election but died in a military coup in September, 1973.

Subsequent investigations of U.S. intelligence activities have disclosed that, contrary to Helms' sworn testimony, the CIA was involved in the Chilean electoral process.

Neater guy named Joe

OTTAWA (CP) — Conservative Leader Joe Clark appeared in the Commons Monday with a new hair style, shorter and neater than in the past.

A spokesman for his office said there is nothing significant about the change and has nothing to do withg the fact that MPs now are under TV cameras in the Commons.

"Mr. Clark periodically goes to his barber to get his haircut," the spokesman said. "He did it last week."

Separation obstacles

From Page 1

Vallieres, a long-time supporter of independence, says the third group — the undecideds — have adopted the attitude: "Independence if necessary, but not necessarily independence."

Even if Quebecers did vote for independence, Ottawa could still refuse to accept the results, he writes. The United Nations and many major countries would not recognize a unilateral declaration of independence, so the secessionist bid would fail.

The U.N. has always been strongly opposed to independence movements which threaten member countries, such as Canada, he writes.

"Otherwise, the U.N. would be flooded by demands (for recognition) from Tibetans, Georgians, Puerto Ricans, Basques and Scots," he noted. "And the U.N. is sufficiently embarrassed by the problems posed by Palestine."

Vallieres notes that in 1935, residents of Western Australia voted about 66 per cent in favor of seceding from Australia. The federal government in Canberra refused the demand, even though the majority in the state wanted out of the Australian system, he adds.

"The same thing will happen here if a majority ever votes for secession," he says.

Un Quebec Impossible is Valliers' fourth book. His first, White Niggers of America, advocated a socialist, independent Quebec. He also wrote Urgence de Choisir (Urgency to Change) and Assasinat de Pierre Laporte (Assassination of Pierre Laporte).

In his latest work, Vallieres lashes out against the province's newspaper publishers who he says are violently opposed to the Parti Quebecois and independence.

"They are closer to English-speaking Canadians by interest or tradition," he writes.

The best example of this connivance is Claude Ryan, publisher of Le Devoir," who hasn't accepted the PQ rise to power, adds Vallieres.

"But the bosses of La Presse (in Montreal) and Le Soleil in Quebec City are as fiercely federalist as Ryan."

English-speaking journalists openly display a federal bias, he adds. "They are against separatism and they engage in political terrorism to convince Canadians to join in the holy war."

The 40-year-old author said a recent public opinion poll commissioned by the Southam newspaper group was an excellent example of this attempt to manipulate public opinion.

"Anglophone journalists openly display their convictions . . . For them, Rene Levesque is not so much the premier of Quebec but an enemy to beat."

The Weather

Tuesday, Nov. 1

Cloudy with periods of rain. Winds brisk south easterly. Monday's precipitation nil. Sunshine 1 hour 18 minutes. Recorded high and low at Victoria airport 11 and 2. Today's sunrise 7 a.m., sunset 4:54. Moonrise 9:23 p.m., moonset 11:48 a.m. Wednesday outlook: Cloudy.

East coast of Vancouver Island — Cloudy with periods of rain. Winds brisk south easterly. Monday's precipitation nil. Recorded high and low at Nanaimo 9 and 1. Forecast high and low 11 and 4. Wednesday outlook: Cloudy.

West coast of Vancouver Island — Periods of rain. Winds strong south easterly. Forecast high and low at Tofino 9 and 4. Wednesday outlook: Cloudy.

North Coast — Periods of rain and windy. Lows 2 to 4. Highs around 9. Outlook for Wednesday: Occasional showers.

Extended outlook Thursday through Saturday — Recurring rains and cool. Highs near 5. Lows near 0.

READINGS

	Max.	Min.	Prcp.
St. John's	4	0	—
Halifax	10	5	—
Fredericton	12	6	—
Charlottetown	10	1	—
Montreal	12	0	—
Ottawa	13	—1	—
Toronto	13	0	—
North Bay	14	7	—
Thunder Bay	10	7	3.0
Kenora	12	7	11.6
Winnipeg	14	4	15.0
Brandon	13	0	—
Churchill	9	4	—
The Pas	8	3	—
Regina	10	3	2.6
Saskatoon	9	—2	—
Prince Albert	9	2	—
North Battleford	9	—2	—
Swift Current	8	1	—
Medicine Hat	7	1	0.3
Lethbridge	8	4	—
Calgary	9	2	—
Edmonton	9	—3	—
Cranbrook	8	0	0.2
Castlegar	9	0	1.2
Penticton	11	—3	—
Revelstoke	6	0	2.6
Princeton	9	—2	—
Vancouver	10	2	1.0
Prince Rupert	7	3	12.9
Terrace	7	—2	0.4
Stewart	7	3	—
Port Hardy	7	2	6.0
Tofino	8	1	4.7
Comox	9	2	0.2
Prince George	5	—2	0.2
Williams Lake	6	—5	—
Blue River	3	—4	2.8
Kamloops	7	—1	4.2
Dawson City	—2	—9	0.3
Whitehorse	1	—4	—
Fort Nelson	—2	—5	19.8
Fort St. John	3	0	1.0
Peace River	6	—1	0.4
Yellowknife	3	—5	—
Seattle	11	6	—
Spokane	5	—1	—
Portland	13	8	3.0
San Francisco	18	10	—
Los Angeles	22	11	—
Phoenix	27	13	—
Las Vegas	26	10	—
Chicago	18	10	—
New York	12	6	—
Miami	28	22	—

TIDES AT VICTORIA
(Tides listed are Pacific Standard Time)

	Time H.M.	Ht. Ft.	Time H.M.	Ht. Ft.	Time H.M.	Ht. Ft.	Time H.M.	Ht. Ft.
1	09.20	7.8	11.55	7.6	13.55	7.7		
2	00.25	2.8	10.05	8.0	13.15	7.6	17.45	7.1
3	01.05	3.1	10.35	8.1	13.15	7.5	18.30	6.7
4	01.55	3.6	11.00	8.2	14.30	7.1	19.45	6.4
5	02.40	4.1	11.20	8.2	18.15	6.0	21.00	6.2
6	03.40	4.6	11.25	8.3	18.15	5.3	23.00	6.3
7	04.40	5.2	11.40	8.5	18.25	4.5		

TIDES AT SOOKE

	Time H.M.	Ht. Ft.	Time H.M.	Ht. Ft.	Time H.M.	Ht. Ft.	Time H.M.	Ht. Ft.
1	06.15	7.7	11.00	7.8	15.00	9.0	23.55	3.6
2	08.20	7.9	11.45	7.9	15.35	8.7		
3	00.45	4.0	09.20	8.2	13.00	7.8	16.25	8.3
4	01.25	4.4	09.45	8.4	14.20	7.4	17.45	7.8
5	02.15	4.7	10.00	8.6	15.55	6.9	19.50	7.4
6	03.10	5.1	10.30	8.8	16.50	6.1	21.40	7.3
7	03.50	5.4	10.55	9.0	17.40	5.2	23.00	7.5

TIDES AT FULFORD HARBOUR

	Time H.M.	Ht. Ft.	Time H.M.	Ht. Ft.	Time H.M.	Ht. Ft.	Time H.M.	Ht. Ft.
1	01.15	2.9	09.40	10.3	15.35	8.2	18.05	8.4
2	01.50	3.3	10.30	10.3	16.00	8.1	20.15	7.8
3	02.35	3.7	11.05	10.4	17.30	7.6	21.30	7.4
4	03.35	4.2	11.55	10.4	19.10	7.0	22.00	7.3
5	04.40	4.8	12.15	10.4	19.15	6.3		
6	00.10	7.5	05.40	5.4	12.50	10.4	19.55	5.6
7	01.35	8.1	06.45	6.0	13.25	10.5	20.15	4.7

Continued from Page 1

MP offices searched

diately warranted. But he would consult with MacKay.

"It's a pretty amateurish-looking device," he said, holding it in his hand. He said it "was not a very sophisticated operation" and there was not a "professional approach to this thing."

Commons security staff, most of them former police or servicemen, are trained to detect electronic surveillance equipment, he said. However, the equipment to sweep the office would have to be borrowed from the RCMP.

If there was a great demand, RCMP and local police officers would help in the investigation he said.

MacKay said earlier he hired Sandiford "on a hunch."

MacKay said he had his home telephones checked for wiretapping devices several months ago but it was the first time he ordered a search of his office.

Asked why he suspected the bugging device might be in his office, MacKay said first it was "a hunch, a guess."

Then he said the more Solicitor-General Francis Fox claims that 'things are on the up and up" the more he suspects they are not.

MacKay speculated that the device might have been planted by the RCMP security service but he said he did not want to get into the game" of naming who or what organization might have done it.

Sandiford, apparently camera shy, was not immediately available to answer questions about the device. But MacKay said Sandiford had told him it was a temporary device.

A technical report by Sandiford, made available later, said the device could pick up sounds between 10 and 15 feet away and could transmit to a receiver as far as 300 metres or more than 300 yards away.

Island Saw Co.
617 Chathem Street 385-5500
5-3

HAUL IT Yourself And SAVE
Up to 24,000 G.V.W.
TRUCKS at
SUBURBAN RENT-A-TRUCK
386-6131
3377 DOUGLAS
"LOWEST RATES IN TOWN"
10-31

EXPERIENCE
EUROPEAN Spa
Call Today
2 MEMBERSHIPS for THE PRICE OF 1
Buy 1, Receive 2. Give the 2nd Membership to a friend.
EUROPEAN SPA FITNESS CENTRES
595-5252 1570 Hillside Avenue Victoria
10-31

Summer tires (including summer radials) have straight narrow grooves that can plug up with snow and ice in the winter. Drive on them and instead of getting traction, you could end up "snowballing" dangerously.

Shell Polar Steel Radials throw out snow and slush. They have deep, wide zig zag grooves that give you a clean, sure grip every time the tire rotates.

Don't "snowball". Get a sure grip with the Shell Polar Steel Radial

The Shell Polar double steel-belted winter radial: excellent traction for as low as $47.95 ((165 R 13)

If you drive on summer radials this winter, their straight narrow grooves could get clogged with snow and ice. That's what we call "snowballing" – and it can be risky when you need to stop or manoeuver.

Our Polar Steel Radial has a deep wide tread pattern that throws out snow and slush. It actually cleans itself as it turns. No more "snowballing." You get a good sure grip on the road that helps you drive with confidence.

Double steel-belted vs. fabric-belted winter radials

If you're thinking about buying less expensive fabric-belted winter radials, you should consider this first: more *steel-belted* radials are installed as standard equipment by car manufacturers. They know steel-belted radials offer maximum puncture protection and driveability that lasts.

Dependability

Made to the automotive industry's original equipment specifications, every tire is factory-checked to make sure it's "round and true." Millions of miles of road tests have proved that their tough construction really lasts and that their bold tread pattern delivers excellent traction – even in deep snow!

Better mileage

The Polar Steel Radial can give you better mileage than conventional snow tires because there's less rolling resistance. Its deep treads get a good bite on the road so there's less chance of slipping or sliding. In the winter, that can add up to better gas mileage.

Don't mix winter radials and conventional tires

If your car is equipped with belted-bias tires, Shell has a winter belted-bias that delivers deep, snow-grabbing traction: the Polar X-100. A top quality tire at a good price from your Shell dealer.

30-day trial offer

We're confident that the Shell Polar Steel Radial is one of the best you can buy. If you're not completely satisfied your Shell dealer will refund your money at any time up to 30 days after purchase. Drive in today and get a sure grip on winter!

CHECK THESE GOOD VALUE PRICES
FOR POLAR STEEL RADIALS

SIZE	MAXIMUM PRICE*
165 R 13	$47.95
BR 78-13 (Metric 175 R 13)	51.20
ER 78-14	56.95
FR 78-14	60.10
GR 78-14	62.15
GR 78-15	62.15
HR 78-14	66.25
HR 78-15	66.25
LR 78-15	72.95

Includes whitewalls. 30-Day Trial

*The product may be sold at a lower price than the maximum price stated in this advertisement.

The Mileage Company

Producers 'fixed' coffee prices

WASHENGTON (Reuter) — A U.S. Congressman Monday charged coffee producing countries with manipulating prices and said the U.S. government was also partly to blame for the higher cost of a cup of coffee.

Representative Fred Richmond (Dem.—NY) released a report by the General Accounting Office which he said "proves that the Great Coffee Crisis" was contrived by the coffee producing nations to maintain artificially high prices."

However, the study, which Richmond asked the office, the investigative arm of Congress, to do when coffee prices peaked last spring, was cautiously worded.

It found that "understatements of stock levels and possibly production, and purchasing from other producing countries by Brazil, may have caused upward pressures on prices."

It added that "whether intended or not," the amount of coffee available from Brazil between March, 1976, and January, 1977, was understated by 5.1 million bags.

The report concluded that, in a period of tight supply, this "may have helped maintain an upward pressure on prices."

Richmond told reporters the U.S. State Department must share responsibility for climbing coffee prices, saying the GAO study showed it negotiated the 1976 coffee agreement with the intention of helping producing nations pay their petroleum bills."

In Toronto, Larry Grossman, Ontario consumer and commercial relations minister, said Monday he had received replies from coffee retailers and distributors and was satisfied with their answers regarding the high price of coffee to consumers.

He wrote to the companies after the question of high coffee prices was raised in the legislature two weeks ago by Mel Swart (NDP—Welland—Thorold) and Ed Philip (NDP—Toronto Etobicoke).

Grossman said in a separate news release Monday that retailers and distributors questioned said the commodity price for coffee has increased by 420 per cent since a frost in Brazil in July, 1975, destroyed much of the crop. At the same time, retail prices of coffee had increased by less than 200 per cent, the release said.

CHICKEN ON THE RUN
Uncle Fred's
DELIVERS
CATERS
385-3468

—AP

Royal soldier

He may be small but Felipe de Borbon, 9, only son of Spain's King Juan Carlos, shows he can be just as smart as regular members of Infantry Immemorial Regiment. Felipe will be invested today as heir to Spanish throne.

9% FIVE YEAR G.I.C.'s
You don't always have to wait 6 months for your interest!
• Available on a semi-annual interest or monthly interest plan. Monthly interest plan certificates are available in amounts of $10,000.00 and over.
• Deposited right into your National Trust account for your convenience.
National Trust
MEMBER OF CANADA DEPOSIT INSURANCE CORPORATION.
National Trust. You can bank on us.
VICTORIA
Main Office: 1280 Douglas St., 388-5451
Branches: 2190 Oak Bay Ave., 598-4537 • Hillside Shopping Centre, 595-2961

Quebec watchdog of RCMP work?

QUEBEC (CP) — Quebec may place the activities of the RCMP in the province under the supervision of the Quebec Police Commission, Justice Minister Marc-Andre Bedard said Monday.

Such a move would be "a logical gesture" because administration of justice is a provincial matter under the constitution, Bedard said in a telephone interview from Chicoutimi, Que.

The minister was commenting on revelations that the RCMP was involved in the theft of dynamite from a Montreal construction company and the burning of a barn in the Montreal area in 1972 or 1973.

On Friday, federal Solicitor-General Francis Fox revealed in the House of Commons that the RCMP stole membership lists from the Parti Quebecois in 1973.

Bedard said the revelations prove "the necessity of efficient provincial control over all police actions in Quebec."

He noted that several other provinces, including Ontario, share the same point of view.

Bedard said Quebec provincial police were still investigating the illegal RCMP acts most recently brought to light — the seizure of dynamite and the setting of a barn on fire in 1972 or 1973.

The investigation would determine whether charges would be laid against the RCMP officers involved, he added.

However Bedard said he had not yet considered whether to expand the mandate of a provincial inquiry currently studying the RCMP break-in at a left-wing news agency in 1973.

He said he was disturbed by the attitude of the federal government about illegal acts committed by a police force responsible for maintaining the law and criticized Fox and Prime Minister Trudeau for "excusing" away the break-ins.

"They are going as far as to excuse away acts of this nature, which is totally unacceptable," Bedard said.

He also questioned the federal government's credibility as a defender of individual rights and liberties since it allowed the RCMP to break laws.

The recent revelations had given the public an idea about the political nature of the RCMP's activities in the province, he said.

LADIES' AND MEN'S
COATS
CLEANED AND PRESSED
COATS
SPRING—FALL—WINTER
$3.49 ea.
SAVE SAVE SAVE
EXCEPTIONS: LEATHER, SUEDE, BORG, FUR OR FUR TRIMMED
OFFER VALID, OCT. 24 to NOV. 19, 1977
PILLOWS — $2.99
Feathers are removed from the old ticking, sterilized, fluffed and blown into new ticking. Packed in a Plastic Bag.
Save 86¢
individual drycleaners
Home Pick-up & Delivery 595-4141
Minimum of $3.00 on all Home Pick-up and Delivery

New Cigarette Discovery

"Gentled Tobacco" gives Export 'A' Lights total flavour with a remarkable light smoke.

Until today, if you wanted flavour you smoked one kind of cigarette, and if you wanted lightness you chose another kind. Now both are yours in one remarkable cigarette, with the development of Export 'A' Lights.

The finest, full-flavoured tobaccos, gentled and blended as never before, give you what you have always wanted but never could find. Full flavour with a smooth, light smoke.

If you have found strong cigarettes too much and mild cigarettes not enough, discover the gentle strength of new Export 'A' Lights.

It's the one cigarette that's just right.

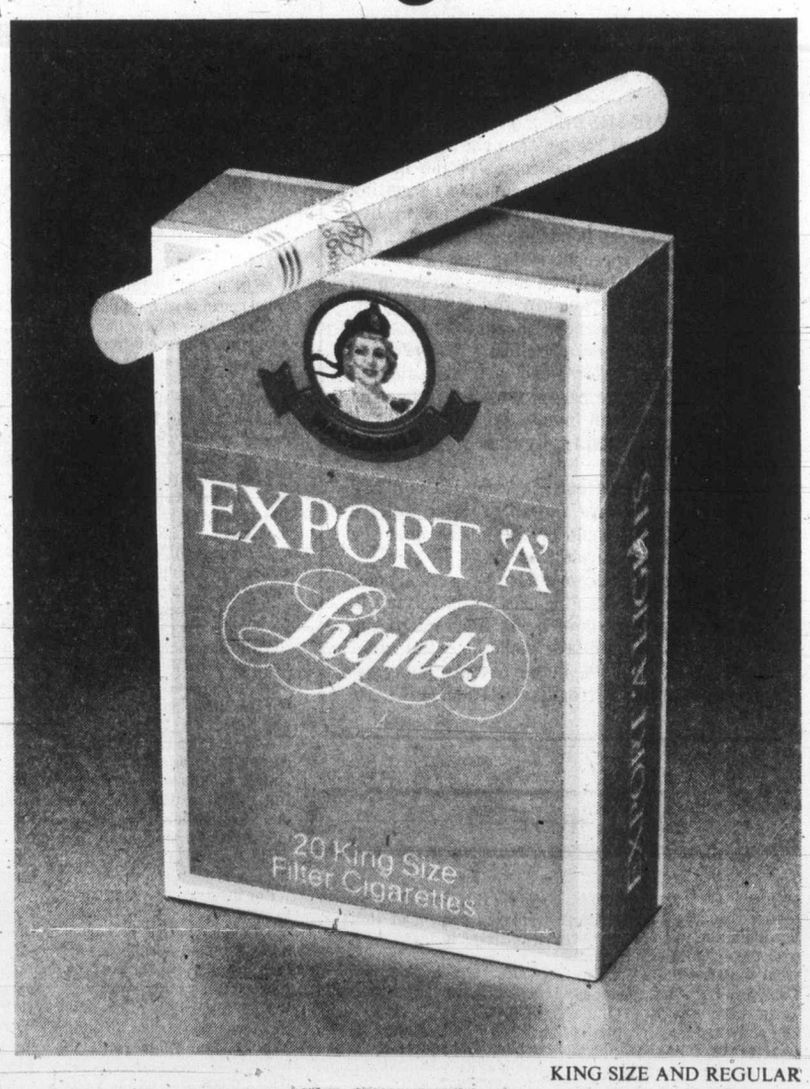

KING SIZE AND REGULAR

New Export 'A' Lights.
The first just right cigarette.

Warning: Health and Welfare Canada advises that danger to health increases with amount smoked — avoid inhaling. Average per cigarette: 14mg "tar", 1.0mg nicotine.

Colonist

Comment

TUESDAY, NOVEMBER 1, 1977

Peter Pollen don't go away

WHAT WE SAW at Memorial Arena last Saturday night was a mini-election as Donald Munro, incumbent member of Parliament for Esquimalt-Saanich, managed to beat back a serious challenge from Peter Pollen.

Given the local political climate at this moment, Munro appears unbeatable come the federal election next year. Pollen would probably have been, too, had he won — and he didn't miss by much.

What are we left with after this interesting contest?

Donald Munro, the winner, is the diligent constituency man, serious of mien, hardly a comet in the political firmament, still carrying a faint aura of the morning-coat set from his days as a diplomat. He is the conservative Conservative in a town which is traditionally conservative and that is certainly one reason why he won.

The other reason is Peter Pollen. Here is a man who has much to offer in public service but whose fatal flaw has once again laid him low.

As mayor of Victoria he proved himself well-informed, innovative, courageous, a mover-and-shaker in the best sense of the phrase.

But he was without a shred of tolerance for critics, had little patience or charity for those who could not keep pace or who ventured to disagree.

Pollen didn't attack opponents — he tried to annihilate them. In just a few short years he alienated many of his political colleagues and in the process badly damaged his own effectiveness.

It doesn't matter how clever a person is, no one can go it alone in our political system, at municipal, provincial or federal level. Pollen has had trouble understanding this or maybe just accepting it. It's as though his lust for battle overwhelms his common-sense. Why else would he have had told a reporter that Munro's supporters numbered among them a cadre of "Colonel Blimps"?

Peter Pollen needs time to lick his wounds. But we hope he comes back, perhaps as a candidate in an Oak Bay provincial by-election, perhaps in municipal politics. He has just too much to offer to be pushed aside forever. If he is ever going to learn tolerance, his recent political set-backs may have done the trick.

Well faring

IT WAS PRIME MINISTER Trudeau who made the statement that the government had no business intruding in the bedrooms of the nation. Now the B.C. government seems to be getting into the act by encouraging couples to live together outside the bonds of matrimony.

There was a recent ruling that a welfare recipient may live with an income-earner in an extra-marital relationship and still be eligible for social assistance. An appeal board, established under the province's Guaranteed Available Income for Need Act, said that in order to qualify, the person must prove that the relationship does not involve the assumption of financial responsibility by the wage-earning partner.

In theory, apparently a woman could live for years with a man and still receive welfare cheques unless it could be established that she was financially dependent on him.

In other words, from a purely practical point of view, the board ruling has made "living in sin" a better deal than being married. If the couple were wed, welfare would be cut off. In a round-about way, the taxpayers are being required to subsidize irregular relationships.

Today in History

Queen Victoria was proclaimed sovereign throughout India and the Crown took over the colonial government from the East India Trading Company 119 years ago today — in 1858. The East India company had been granted a charter by Elizabeth I on Dec. 31, 1600, and had received territorial sovereignty during the 1700s. The British returned control of India to its citizens in 1948.

1788 — Sailing-ship service began between Halifax and Britain.

1952 — The United States exploded the first hydrogen bomb at Eniwetok Atoll in the Marshall Islands.

Edward Carrigan

Inco lay-offs show weakness of policy

TORONTO — Canadians must take to heart the lessons of the lay-off of 3,450 workers by Inco Ltd. at their operations in Sudbury, Ontario and Thompson, Manitoba. Some Canadian policy-makers are enamoured of the idea that Canada's natural place in the world economy is to produce raw materials for export and rely upon other nations to satisfy our needs for manufactured products.

Apart from the fact that Canada's appetite for manufactured products is far in excess of its earnings from the export of raw materials, an economic strategy reliant upon exporting raw materials offers no realistic prospect of providing Canadians with jobs or even passable living standards. The Canadian economic future must lie in the development of a large and flourishing manufacturing sector.

The cutback in Inco operations was preceded by convincing symptoms of diminishing sales. Earlier, Inco had announced a layoff of 375 at its Port Colborne, Ontario, refinery and it had stopped hiring workers to replace those who retired or quit. Inco plans to reduce its production of nickel from 230,000 tons in 1976 to 175,000 tons in 1978, a reduction of almost 25 per cent. Production at four mines is to be suspended and at a fifth mine will be discontinued permanently.

Inco attributed its layoffs to an oversupply of nickel in the world market, new production from mines in other nations and the selling of nickel below cost by producers in other nations. Inco has been investing profits earned in Canada in new mines in Guatemala, New Caledonia and Indonesia and Canada's percentage of world nickel output has shrunk drastically from the 90 per cent it enjoyed in the early 1920s.

New mines have been developed in the Soviet Union and Inco itself has found it more profitable to invest in such places as Indonesia than in the Sudbury basin which contains immense quantities of ore reserves. This illustrates one of the prime shortcomings of a policy which lays its greatest stress upon the export of raw materials. Other nations are rapidly opening up huge competing reserves.

Canada had a virtual monopoly in world nickel production for several decades, not because its reserves were either unique or exceptionally abundant, but because less developed nations lacked the administrative infrastructure or basic skills to carry through the development of their reserves.

Now, big trading corporations in Japan and Western Europe and large U.S. corporations are eager to develop new reserves in undeveloped nations, both under their own control, or owned by local state firms. Canada's former unassailable strength in natural resource production is being rapidly undermined, as new reserves are developed elsewhere.

Output of natural resources is being steadily diffused. In 1943, for instance, the U.S. accounted for 68 per cent of world production of petroleum, but now the Soviet Union produces more petroleum than the United States and Saudi Arabia and Iran are fast overtaking U.S. output.

Undeveloped nations offer the producers of raw materials, like copper, such things as low cost labor, relaxed environmental rules, low tax rates, concessional terms for capital and reserves which are often richer and more accessible than this nation's. Undeveloped nations increasingly insist upon state ownership for their industries and sell their output through Western firms. Western companies are happy to market the output of the state companies and supervise the development of new reserves.

Chile, Zaire and Zambia have placed their copper industries under state firms and Iran is developing its copper reserves through a state company. These state firms are often willing to produce under unfavorable market conditions. Some observers believe that Chile, Zaire and Zambia have kept their output high in recent months, although the normal discipline of the marketplace would call for them to curb it.

Copper earns the major share of the foreign exchange these nations receive and reductions in output would leave them unable to finance imports. Canadian natural resource industries, therefore, must compete with state-owned industries working under the constraint to produce at any price in order to prevent domestic economic collapse. Competition under these terms is deadly.

Under the most favorable conditions, the development of natural resource industries has severe disadvantages. With the passage of time, a higher percentage of income is devoted to services rather than goods, which means that demand for natural resources will rise less rapidly than incomes. Demand for natural resources is rising less rapidly than for finished goods, since a rapidly increasing percentage of the output of finished goods will be devoted to such products as jet liners and computers, whose value to weight ratios are extremely high.

Most natural resource industries require more capital in relation to increased annual output than do manufacturing industries and the labor content of natural resource output is much lower than that of manufacturing industries. The costs of creating jobs in most natural resources industries are much higher than in secondary industries. The prices of raw materials on the world market are lower now than they were in 1951, at the time of the Korean War.

Canada's future prosperity cannot be dependent upon its lagging natural resource exports. The real growth in its Gross National Product, which it must achieve for the attainment of some semblance of full employment, requires that it build strong manufacturing industries. The Inco layoffs represent further proof that Canada cannot live on its exports of raw materials.

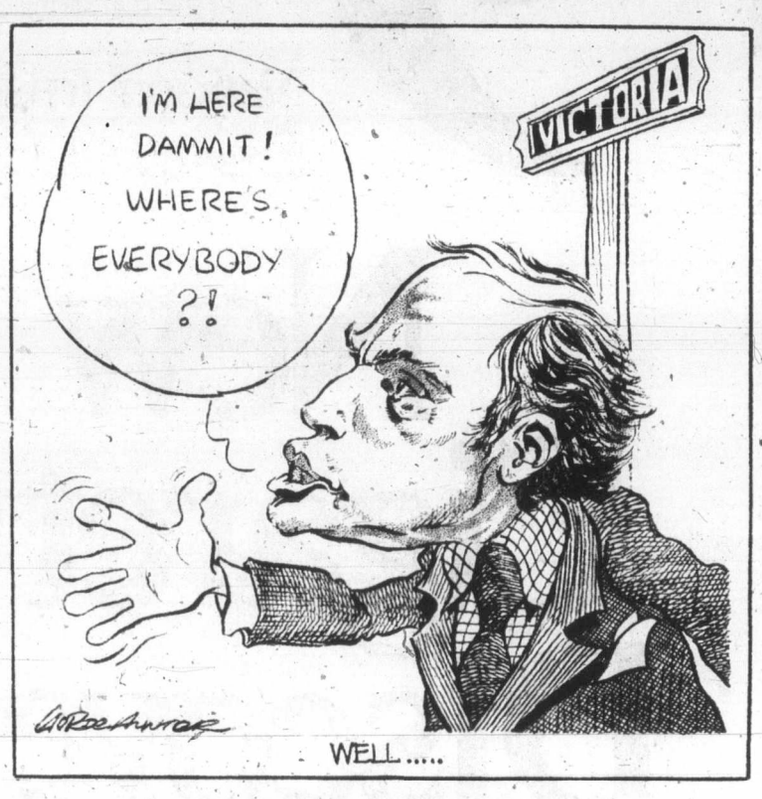

Peter Worthington

The theme was 'Separatism' but PQ wasn't there

TORONTO — One thing the Parti Quebecois has done for Canada is to make us interesting in the eyes of the world.

Around the world various independence or "liberation" movements which previously knew little about Canada, except that it was a source for government or church "humanitarian" aid with which to pursue revolutionary goals, have suddenly become aware of us and curious about how Quebec's separatists did it.

At a recent United Press International conference of publishers and editors in Puerto Rico, the theme was "Separatism." It dealt primarily with Puerto Rico's curious status, but touched on esoteric separatist movements such as Canada's, the Scottish Nationalist movement and various Third World causes. Experts and activists displayed their prejudices, in between belts of rum punch.

Although Scottish Nationalists identify with and take encouragement from the separatist success in Quebec, there really isn't much of a parallel. Some Scottish Nationalists don't seem as anxious for total independence from Britain as they do for sovereignty. They don't want their own currency, their own army, etc., and the've already got their own distinct identity and culture. So what they seem after are the frills or "appearances" of independence. Take away North Sea oil and they are back to being irrelevant.

Puerto Rico is another matter and here the Quebec case is of considerable interest.

At present Puerto Rico is a commonwealth, a territory. And while its three million-plus people are American citizens, they can't vote in presidential elections and have no elected representatives in the U.S. Congress. Since there is no taxation without representation, Puerto Rico escapes federal taxes.

This gives considerable flexibility in offering tax-incentives to industry. It provides an entry for Caribbean products into the U.S. market and it permits and encourages gambling casinos. Rapid progress under these economic incentives came to a halt when inflation and recession combined to make Puerto Rico one the poorest areas of North America, with real unemployment topping 30 per cent, and 60 per cent of the island living on food stamps.

Governor Carlos Romero wants Puerto Rico to be incorporated as a state, with the right to vote as well as the present right to participate in America's wars. He feels the denial of the vote is degrading, puts Puerto Ricans in second-class status and gives ammunition to America's ideological enemies.

Former governor, Rafael Hernandez Colon, thinks commonwealth status is the best of both worlds and that statehood would result in Puerto Rico paying federal taxes, losing its economic autonomy and flexibility and other advantages. Statehood would institutionalize the dole forever for Puerto Ricans.

The passionate Ruben Berrios Martinez is president of the Independence Party and wants separation immediately. He wants Puerto Rico to join Latin American members of the Caribbean. American citizenship and statehood aren't for him and he thinks the country could make a go of it alone. He cites (erroneously) Quebec's quest for independence.

All three leaders refer to Quebec — all differently.

None seem to know much about it. None seem aware that what the governor seeks for Puerto Rico, Quebec already has, including equality and the vote. And that isn't enough for some. All think Quebec is nuts to concentrate on language and can't see how it can function as a province or state without English.

None seem to realize that Levesque won the election last Nov. 15 by stressing good government and pledging himself to a referendum on separation. None seemed aware of public opinion polls that indicate barely 16 per cent of Quebecers favor total separation from Canada, although 41 per cent voted PQ for good government.

It was an unreal conference for a Canadian — especially when no one from Quebec was present.

As a Canadian I was relieved Levesque by-passed the opportunity; as a journalist I was disappointed.

Several conclusions emerge. One, the Puerto Rican issue will not fade. It is startling that some American citizens are denied the vote because of their geographic location; and the ardor of Puerto Rican politics was impressive and disturbing.

Undoubtedly the commonwealth status seems best for now — but it will be independence tomorrow. The seven per cent favoring independence will grow and radicalism and poverty will increase in direct ratio to each other. America should pass legislation to give Puerto Rico the vote immediately. Otherwise the U.S. is playing it cool and says it will go along with whatever Puerto Ricans want for themselves.

The other reality is that thirst for independence is a disease — a virus which, once it gets in the blood stream of a people, cannot easily be purged. Not even with violence. Emotion always dominates reason. It will do so in Puerto Rico, it will win in Quebec. The future can be delayed, it can't be prevented. That can be tragic for the people involved.

Copyright Toronto Sun Syndicate

Frank Lowe

The 'instant' canonization of Rene Levesque

MONTREAL — In this age when speed is worshipped for its own sake, we have become accustomed to such things as "instant" food and "instant" coffee.

So I can't for the life of me understand why I was surprised to find we are now to have "instant" deities.

What I am referring to is the "instant" canonization of Premier Rene Levesque. The man has been in the driver's seat for less than a year and already one of his henchmen is telling people in Europe that he is on a par with Mao, de Gaulle and Churchill.

All this coincides with Levesque's own "little red book" of quotations which is due to stun the populace at any time.

As I said, we have adjusted ourselves to admiring speed simply for the sake of speed. But this transition of Levesque the politician to Levesque the world statesman is a little breath-taking, to say the least.

For instance, the men he is being compared to — at least by his henchmen — put in quite a bit of service before they got world-wide recognition.

Mao, regardless of his politics, eventually had to gain admiration for his years of dedication. Any man who can lead 300,000 men on the Long March, end up with only 30,000 and then come back to take over a huge country, must have some special qualities.

This gave him the qualifications, I presume, to put out a book of quotations, although I personally thought it did his reputation no good. I found most of the quotations fatuous, but maybe his little red book lost something in the translation.

In the case of Churchill, he put in a long and rather cruel apprenticeship before he was accepted as a leader of world-wide stature. People tend to forget that when he first appeared on the scene, his tenure was extremely short.

Just when he seemed to be established, way back in the First World War, he was crucified by public opinion for what they considered a mistaken decision. He struggled back and again was kicked out of power because of his handling of a general strike.

By the time he was accepted as the major voice of the free world, he had put in some 40 years of service.

This is equally true in the case of de Gaulle. After surviving the horrors of the First World War, he began preaching a new concept of warfare. The Germans listened and came up with the tank blitz. But in France the establishment regarded him as a heretic and froze him out.

In the Second World War the men who should have been his supporters turned against him, Churchill and Roosevelt even went so far as to hand over the leadership of the Free French Movement to another general.

However, de Gaulle hung in there and eventually came to represent the spirit of France. He wasn't generally beloved, that's for sure, but when he spoke, everybody listened.

He was no "instant deity."

So it seems to me that before we start talking about Premier Levesque as having the same stature as Mao, Churchill and de Gaulle, we should give the man a little more time in which to prove himself.

After all, his biggest hurdle is yet to come. Can he lead his French Canadians into a New Land — in other words, is he a present-day Moses?

In addition, if he does succeed in this — and I for one don't think he can — will he be able then to turn to the people of the country he has just torn asunder, hold out his hands and get the help he will need to stay afloat?

If he can accomplish both these acts, as much as I will be against him, I will have to admit that he is an exceptional leader. Dead wrong, mind you, but exceptional all the same.

Just as I now occasionally drink "instant" coffee because I can't do anything else under the circumstances, so I will have to accept his acts. But I still won't think of him as an "instant" deity, whatever his henchmen, and his little red book, may say.

Copyright Canada Wide Feature Service Ltd.

The Daily Colonist.

1858 1977

Published every morning except Monday by The Colonist Publishers Limited at 2621 Douglas Street, Victoria, B.C. V8W 2N4. Second class mail registration number 0516. All undelivered copies or any notices respecting changes of address are to be sent to the above address. Member Audit Bureau of Circulation.

RICHARD BOWER
PUBLISHER AND EDITOR-IN-CHIEF

LLOYD BAKER
ASSOCIATE EDITOR

FRED BARNES
MANAGING EDITOR

Opposition remains ineffective

After first 100 days Begin is riding high

Although, after his first 100 days in office, Israeli Premier Begin's problems are piling up, Labor Party opposition remains divided and rudderless. Its voice is hardly heard and there is no public hankering for a return to Labor rule. Labor leaders have been trying to make capital of the wide differences between Washington and Israel but few non-partisan observers believe it would have been otherwise under Labor.

By DAVID LANDAU From Jerusalem
Colonist-Gemini News Service

The "One Hundred Days" have passed, Prime Minister Begin's honeymoon is over, his problems at home and abroad are piling up — and still the former rulers of the country, the leaders of the Labor party, have yet to make themselves felt as the champions of a vibrant opposition.

The May 17 election result, sweeping Begin's Likud Party into office and sweeping Labor out (for the first time) in Israel's 30-year history), was admittedly a trauma of staggering proportions for the Laborites, to whom power had always been an indivisible adjunct of politics.

Reduced from 51 to 31 seats in the 120-seat parliament, Labor clearly needed a thorough overhaul if it was to become an effective opposition — and, in time, a credible alternative to the new government.

Nearly four months later, none of this has happened. There has been no overhaul, Labor has failed to adapt itself to life on the opposition benches, its voice is hardly heard and certainly does not trouble the premier — despite his coalition's precarious majority in the House — and, above all, there has been no detectable public hankering for a return of Labor rule.

Probably the main cause of Labor's poor performance in opposition is the same ailment which dogged it in office: feuding at the top.

Shimon Peres, the former defence minister, is ostensibly Labor's duly elected chairman — but former premier Yitzhak Rabin proclaims publicly that he does not recognize Peres as his "leader."

On the contrary, Rabin recalls with rueful relish at every opportunity how Peres sought to "undermine" him during his three years (1974-77) as prime minister.

Rabin was forced to resign the party leadership a few weeks before the election after his wife was charged with holding an illegal bank account abroad. Peres took over the No. 1 spot.

Rabin is now, formally, a rank-and-file MP, but is plainly seeking to carve out a role for himself as the party's chief spokesman on defence and foreign policy, with a view to re-establishing himself one day as Labor's leader.

To add to the disharmony at the top, former foreign minister Yigal Allon tells interviewers that he, too, does not necessarily regard Chairman Peres as his "leader" — but nor would he necessarily back Rabin if the leadership race were thrown open again. The implication appears to be that Allon, who has long nurtured leadership ambitions, might put forward his own candidacy next time.

"They are arguing," Likud officials say scornfully, "as though they still had something to argue about." And a leading columnist pointed to the irony of Rabin and Peres still running neck-and-neck in the popularity polls — but with each of them scoring less than 20 per cent, while Begin strides ahead with more than 60 per cent of the public satisfied with his performance as premier.

The animosities at the top of the Labor Party directly affect the party's positions on the issues — and here, too, the effect is damaging for Labor. The leaders and would-be leaders, vying with each other for public attention, seem to feel that the more strident their criticism of the government, the more weight will be attached to it.

Theoretically that is as it should be. The role of an opposition in a democracy is, after all, to oppose. But the credibility of such automatic, instinctive opposition inevitably suffers when it can be shown that the policies being criticized are the very same as those that were pursued until not long ago by the critics themselves.

Nowhere is this more true than with respect to the most crucial policy of all — that relating to the peacemaking process. Peres, Rabin and Allon accuse the Begin governmemt of rushing blindly ahead towards the Geneva Peace Conference without "co-ordinating" its positions first with the U.S.

Prime Minister's problems mounting

The inevitable result, they warn, will be a head-on collision with the Americans at Geneva, leaving Israel bereft there of its only ally.

During recent weeks, as the Mideast protagonists haggle with Washington over Geneva procedures, wide substantive difference between Israel and the U.S. have come to the fore, and the Labor leaders have seized upon them to chorus: we told you so.

But, to judge by independent newspaper and media reactions, it "hasn't washed." Political observers, and informed public opinion, have not been impressed by Labor's criticism.

People recall that the showdown with America over the key Palestinian-West Bank issue began to shape up immediately after President Carter took office — while Labor was still in power in Israel.

Then Premier Rabin visited Washington in March and became unmistakably aware there that the new administration — unlike its Ford-Kissinger predecessor — inclined towards supporting the idea of a separate Palestinian "entity" on the West Bank.

The idea is as much anathema to Rabin's Labor as it is to Begin's Likud. Rabin was hard put to blur the reality of the imminent confrontation with Washington when he returned home, to pretend that he was "co-ordinating" policy with the U.S.

In the event it was to be Begin and Dayan, not the Rabin-Peres-Allon trio, which must face up to the new reality. Begin was able to delay — but not avert — the shutdown during his own visit to Washington in June by simply pressing for the reconvening of Geneva and insisting that all substantive issues be left to the negotiating table itself.

But, as preparations for the conference have intensified, the U.S.-Israel rift has come into sharper focus. The publication on Oct. 1 of a joint U.S.-Soviet statement on the Middle East which recognized "the rights of the Palestinian people" only confirmed what was already obvious — that Carter and his aides looked favorably on Palestinian national aspirations.

◆ ◆ ◆

In Jerusalem there was talk of imminent economic pressure from Washington and the need to bring in sweeping austerity mesures to cut the country's dependence on American aid.

At the same time the powerful pro-Israel lobby in the U.S. Congress urged Carter to balance his swing toward the Arab side: the immediate results were a spate of official reiterations of the administration's commitment to Israel's wellbeing.

The U.S.-Israel showdown, which many people believe has been in the offing ever since the 1967 war, seems likely to come to a head in December, if, as is intended, the Geneva Conference can be reconvened by then.

But few non-partisan observers here believe that it would have been otherwise under Labor. To the extent that a change of government catalysed the confrontation, it was the change of the U.S. government, not the Israeli.

The underlying dispute between Washington and Jerusalem transcends the political differences in between Israel's main parties. Granted, Labor was ready to withdraw from some two-thirds of the West Bank while Likud is pledged to keep it all under Israeli control (though not necessarily Israeli sovereignty).

◆ ◆ ◆

But, as Begin never tires of pointing out, no one, Arab or American, ever accepted Labor's offer. The Arabs have always insisted on total withdrawal, with the U.S. prepared to countenance "minor border rectifications" only.

More significant still, the Arabs — and now the U.S. — demand a separate Palestinian state on the West Bank. This, for Labor as well as for Likud, is considered a prescription for national disaster against which Israel must fight at all costs, even at the cost of an outright breach with Washington.

Such a state, Israelis believe, led by the PLO, would be a perpetual thorn in Israel's side, a base for terrorist attacks and Soviet-inspired aggression.

Among those who realize that the situation would have been much the same under Labor, and are publicly prepared to confirm it, are — paradoxically, and much to the Labor leadership's chagrin — some of the party's ranking doves, among them former foreign minister Abba Eban.

Eban and others refuse to take the leadership's cue in knee-jerk condemnations of every statement and action of the Begin government. Indeed they have even on occasion congratulated the premier and Dayan for showing "flexibility" at least on matters of procedure.

The behavior of these doves has added to the disarray of the once all-powerful Labor Party, which has yet to find its feet in the unfamiliar role of opposition.

To the editor

Something to offer

I would like to respond to a well-written letter by Ian Mutsu that appeared Oct. 21 entitled Confusion.

I too Mr. Mutsu am a landed immigrant in Canada. I would suppose that we both came here by choice. We both came here, to praise Caesar, Not To Bury Him. Canada has been very good to me, and I am grateful for having been accepted to this great land.

We both listen to the news media, and at times are confused about bilingualism as it pertains to Canada. I agree in the context of your letter with reference to bilingualism, the area and province should have our respect, and that sectionalism that tends to divide people should not become our quarrel, because Canada is Canada — French and English — and thus it should ever be.

It might be well, for all Canadians at this point, to imagine a Canada which was not French and English — for this is what Canada means to me. While there may be socio-economic problems, as well as cultural, they are and should be a united people. You and I Mr. Mutsu are not so fortunate as having been native born Canadians. However we might add, as observers, that perhaps we might have something to offer to our neighbors of our adopted land.

Unfortunately, for me I do not speak French, I speak only English. However I am sure that in solving Canada's economic problems, we must deal with the real problems of Canada, which is inflation, unemployment but not a separatist movement.

RALPH E. OHNSTAD,
R.R. 3,
Duncan, B.C.

Their duty

A letter in a recent column (from Harland W. Clark) appears to extol the virtues of American draft dodgers, who "knew better than the generals . . ."

Let me remind Mr. Clark that in a democracy, citizens have a duty to obey the laws of their land — not this law, or that law, but all the laws. Draft dodgers were traitors who disobeyed the laws of their land.

LAW ABIDER

Saanich core

The ways of the 'developer-happy' core in Saanich council, and the planners, are weird but not wonderful.

The apparent haste to sacrifice more and more virgin land to the deity of the "development buck," for unjustified sprawl, while existing sites and unsuitable-for-agricultural-use locations for such urban purposes are ignored or procrastinated, has reached the point of being suspect as to both competence and motive.

All the fuss and cuffuffle manifest as hostility is because council, within its elite core, is contrivedly obtuse by refusing to recognise the obvious.

Council will neither stop dissolute planning nor submit to the greater wisdom and preferences of the residents by abandoning unwanted profligations such as the futile Munn Road connector; the ravaging proposed Royal Oak Valley light industrial and high-density implants in open places; the unseeming Minnie Mountain congestion; the stealthy rape of Blenkinsop Valley; the anamolous desecration of Douglas/McKenzie/Rainbow to mention but a few, while stalling such reasonable and beneficial things such as clean-up, re-development, sewers, the Royal Oak Inn expansion (which will be unseen behind trees and land contour, and on rock outcrop: and nets for the municipality 21 acres of parkland, for free!). Up-grading of existing routes and roads; and the spot re-zoning of locations which have been despoiled from their original circumstance to be now more use and reconcilable for different purposes.

Saanich is more in need of redemption, renovation, tidying up, re-development and co-ordination than it is an area for "grand-mal" expansion. More responsibly, it should co-adjutate and consolidate with the other municipalities, from Sooke to Sidney, instead of striving to remain insular to the extent of being obdurate and insensitive to the wider horizons and considerations which concern the entire area, and its peoples.

Really, there is something out there beyond the end of the nose! The ultimate benefits are far greater than the short-term gains cloaked in the wrap of patronage and protectionism.

F. FRED KIRKMAN,
521 Normandy Road,
Victoria.

PLO stand

With reference to Richard D. Corrance's letter in your paper of Oct. 25, it seems to me that this gentleman has been brain-washed by Arab propaganda if he believes that the PLO will ever build — and I quote — a free, democratic, and secular state in which all citizens, Christian, Moslem, and Jew alike may worship, work, and enjoy equal rights, sharing equal duties as common citizens.

May I draw Mr. Corrance's attention to the treatment meted out to Christian and Jewish citizens in Arab countries such as Iraq, Syria, Algiers, et al.

Israel would be very foolish to hand part of the country to the PLO whose manifesto clearly states the destruction of the State of Israel as its prime aim.

Does Mr. Corrance know that Arabs in Israel, unless they commit acts of terrorism, have full freedom of worship and work, and have representatives in the Knesset?

G. KLEIN.

NDU compromised over money

Many things have been said recently, in public and by public figures, about Notre Dame University of Nelson which require comment.

On behalf of this now defunct academic institution I should like to offer a few words to help preserve some kind of balance in our historical perspective.

As one who found himself among the original pioneers of the place and who has made, and lost, a huge personal investment in it over a period of many years, I am perhaps more keenly aware than most today of the fact that the Notre Dame College initiative in 1950 preceded all comparable initiatives in this province's interior.

NDC was launched at a time when neither government nor this province's then sole university, UBC, had seriously entertained the provision of post-secondary services to the population outside the southwestern corner of the province.

The NDC initiative was based on a genuine desire to meet this need, to train the young people of the interior in the interior and to help develop incentives for them to stay and work there.

This initiative, therefore, represented "regional development," of an infra-structural nature, long before such phraseology became commonplace.

To be sure, at times the initial sponsoring body, i.e. the Roman Catholic Church in the diocese of Nelson, proved to be more of a hindrance than a help. The same can be said about the organized faculty association and, indeed, about some of the administrators, not to mention any students. Obviously, similar comments could be made about many other universities elsewhere.

However, it was a complete lack of capital support and a doling out of operational grants at a proportionately very much lower level than that accorded the other post-secondary institutions which were developed subsequently, that proved to be the real Achilles heel.

It was this lack of adequate financial support for most of its life which forced all manner of compromise on NDU that no academic institution of its kind could afford to absorb while trying to remain viable as a credible endeavor.

Yet, in spite of this severe handicap, NDC and NDU often managed to perform extremely well in a number of work areas, even while some of the work in other areas may have been at least as shoddy and superficial as some of the work going on at better endowed and publicly much better supported institutions. In the academic world, as elsewhere, not all that glitters is gold by any means, and our institutions of higher learning are often more prone to confusing depth with detail and substance with style or fashion than the proverbial man-in-the-street.

In short, the chartering of NDU as this province's second university in 1963 may be said, in retrospect, to have been just so much rope with which to hang itself, in the absence of corresponding and comparable support.

This lack of support reflected, in part, the underlying reality of opposition to NDU which from the beginning could be found among this province's more established, not to say vested, educational interests.

Other adverse factors, besides location perhaps, and possibly certain programming aspects, included the standard of human weaknesses of bias and prejudice which could be found in good measure on all sides.

Now that virtually all the water has finally gone under the bridge, it remains for us to learn from this piece of history, 1950-1977. We are now in another age, which requires new ways of accommodating both the past and the future. We may need a radical overhaul of the entire post-secondary system, in areas of content as well as in matters of structure and delivery.

It would be so much more appropriate, given the nature of the exercise, if the necessary changes were to come about voluntarily.

JOHN F. POSTMA,
7181 Hagan Road,
Brentwood Bay, B.C.

Where you borrow does make a difference

CHECK THESE TERMS

10 1/4% per annum
RESIDENTIAL FIRST MORTGAGES
- no prepayment penalty
- controlled fees
- up to 30 yrs repayment
- 2 year term
- conventional - START — high ratio

11 3/4% per annum
RESIDENTIAL SECOND MORTGAGES
- no prepayment penalty
- controlled fees
- up to 25 yrs repayment
- 2 year term
- up to 80% of value minus balance of first mortgage

12 1/2% per annum
CONSUMER PURCHASE LOANS
- no prepayment penalty
- up to 5 yrs repayment
- up to 15 yrs repayment on boats, mobile homes etc.
- usually arranged in in one visit

Rates calculated on monthly declining balance. The above rates apply to most mortgages and loans. Rates subject to change.

Now serving the entire Community!

VICTORIA PUBLIC SERVICE CREDIT UNION

DOWNTOWN 710 Broughton St 385-1437
UPTOWN 1601 Blanshard St 388-5554
JAMES BAY 547 Michigan St 382-5105

Toronto trading

TORONTO (CP) — The Toronto stock market maintained a fractional gain at the close of active trading Monday after dropping back from a five-point advance.

Analysts blamed the steady decline on the New York market for the erosion of the earlier climb. The Dow Jones index closed down 4.33 at 818.35.

A total of 199 contracts were traded on the options market, less than half the 427 that changed hands Friday.

Koffler Stores Ltd. topped the 56 block trades with 57,400 Class A shares at 5¼ a share.

Norcen Energy Resources Ltd., the session's most active industrial issue, was second with two 50,000-share blocks, one at 15 a share and the second at 15¼ a share. An additional 11 blocks totalling 54,100 shares were traded at prices ranging from $14¾ to $15¼ a share.

Reitman's (Canada) Ltd. took third place with 39,050 Class A shares at 12½ a share.

BOX SCORE

	Mon.	Fri.
Issues traded	646	639
Advances	217	234
Declines	178	153
Unchanged	251	252

ACTIVE STOCKS

Vol.		Close	Chge
287690	Norcn Enr	15¼	+ ½
62400	Koffir clA	5⅜	+ ⅛
53550	Na-Chrs	7⅛	Unch
40425	Cda Cemnt	8¼	— ⅜
39150	Reitmn Can	12¼	— ½
	Mines and Oils		
178200	TrnsCn Rs	1.73	+.08
79250	Am Eagl Pte	2.50	+.19
79250	Am Eagl Pte	2.50	+.19
64500	Calvrt Gas	.39½	+.05
61835	Cdn Homst	8¼	— ⅛

TSE 300

Composite Index	970.53	+ 1.72
Metals, min	843.25	+ 1.60
Golds	1,193.58	—22.57
Oils, gas	1,217.80	+ 0.81
Paper, forest	831.12	+ 4.96
Consumer prod.	865.06	+ 6.47
Industrial prod.	831.27	— 2.77
Real est., const.	1,278.03	+ 4.90
Transportation	1,123.98	+ 8.22
Pipelines	1,297.97	— 1.62
Utilities	1,213.19	+ 0.77
Comm., media	972.30	— 5.64
Merchandising	778.40	+ 4.19
Financial svcs.	894.68	+ 2.54
Management	1,130.79	+16.97

Up 10, down 4. Volume 2.94 million (3.25 million). Value $25.5 million ($25.38 million).

TORONTO CLOSING STOCKS
Distributed by CP
Toronto Stock Exchange—Oct. 31

Complete tabulation of Thursday transactions. Quotations in cents unless marked $. z—Odd lot, xd—Ex-dividend, xr—Ex-rights, xw — Ex-warrants. Net change is from previous board-lot closing sale.

Stock	Sales	High	Low	Close	Net Ch'ge
A and B					
Abitibi	6540	$9⅝	9½	9½	
Abitibi 7½p	100	$47	47	47	+ ¼
Acklands	810	$11	11	11	
Agnico E	2410	$6⅛	6	6⅛	
Agra Ind A	1800	$5½	5⅜	5⅜	— ⅛
Akaitcho	1700	88	88	88	+ 2
Albany	31000	51	48	50	— 2
Alt Energy	3060	$18	17⅞	18	
Alta Gas A	7826	$14⅞	14⅝	14¾	
Alta G C p	z70	$73	73	73	
Alta G E p	280	$26⅛	26⅛	26⅛	— ¼
Alta G F	980	$28¾	28⅛	28⅛	— ⅛
Alta G 9.76	2685	$27⅜	27	27¼	— ¼
Alta Nat	100	$44	44	44	
Alcan	11510	$26⅛	25⅞	26	
Alcan pr	z35	$29	29	29	
Algoma St	3895	$15¼	14⅝	14⅝	— ⅜
Allarco Dv	1610	$17½	17½	17½	
Alminex	3840	$10⅝	10½	10½	
Almin 4½ p	z45	$38	38	38	
Am Bonza	43703	$37½	35⅜	37⅜	+2⅛
Am Eagle	79250	250	232	250	+19
Andres W	270	$8¾	8¾	8¾	+ ¼
Ang CT 4½	100	$26⅞	26⅞	26⅞	— ⅛
Ang CT 265	100	$31¾	31¾	31¾	+ ¼
Ang CT 290	z20	$35	35	35	
Ang CT 315	z20	$37¾	37¾	37¾	
Ang U Dev	1000	60	60	60	
Aquitaine	z49	$14½	14½	14½	
Arbor C	z150	79	79	79	
Args 250 p	100	$33	33	33	
Argus B pr	500	$33¾	33¾	33¾	+ ¼
Argus C pr	2000	$11	11	11	
Asamera	5100	$10	9⅞	9⅞	— ⅛
Asbestos	6014	$35½	34¾	35¼	— ⅛
Ashland C	3100	$14	13⅝	14	+ ¼
Ashland pr	625	$27	27	27	—2½
Atco A	1300	$14½	14⅜	14⅜	+ ⅛
Atl C Cop	1000	34	34	34	+ 3
Atlas Yk	1000	12	12	12	
Ato Hard A	110	$12⅞	12⅞	12⅞	— ⅛
BC Sugar A	320	$27¾	27½	27¾	+ ½
BC Sugar P	z44	$15	15	15	
BP Can	9620	$14⅞	14⅝	14⅝	— ⅛
Banister C	850	$11¾	11⅝	11¾	+ ⅛
Bank Mtl	8016	$16⅜	16¼	16¼	— ⅛
Bankeno	2100	175	171½	175	+ 3
B Cdn Nat	1001	$14⅛	14	14	— ⅛
Barex	z100	17	17	17	
Bary Expl	500	75	75	75	
Bell Canad	7699	$53¼	53⅛	53¼	+ ⅛
Bell A pr	106	$52⅞	52⅞	52⅞	— ⅛
Bell B pr	z5	$53	53	53	
Bell C pr	15800	$30	30	30	
Bell D pr	510	$54⅛	54⅛	54⅛	— ⅛
Bell 2.28	3380	$30	29¾	30	+ ¼
Bell 1.80	1070	$23½	23½	23½	
Beth Cop A	280	$15	15	15	
Bl Hawk	5000	15	15	15	
Black P A	100	$5½	5½	5½	+ ⅛
Block Bros	1600	$6¾	6¾	6¾	
Bombdier	100	$6¼	6¼	6¼	+ ⅛
Border C	1700	250	246	250	+ 4
Bovis Cor	2000	61	60	61	+ 1
Bow Valy	2400	$18½	18⅛	18¼	— ⅛
Bralor Res	12225	495	480	490	+10
Bramalea	1050	$6⅝	6½	6⅝	+ ⅛
Brameda	2400	102	100	102	+ 2
Brascan A	6681	$13½	13¼	13½	+ ⅛
Brascan B	z36	$13¼	13¼	13¼	
Brenda M	900	$10	9¾	10	+ ¼
Bridger	3200	$11⅜	11⅜	11⅜	
Brinco	270	445	440	440	— 5
BCFP	1000	$20	19½	20	+ ⅜
BC Pack B	100	$31½	31½	31½	— ⅜
BC Phone	3900	$14¼	14⅛	14¼	+ ⅛
BCPh 4½ p	z60	$54½	54	54½	
BCPh 4¾ p	100	$57¼	57¼	57¼	—1⅜
BCPh 1956	z6	$56½	56½	56½	
BCPh 5.15	130	$62½	62½	62½	+ ½
BCPh 5¾ p	z10	$67	67	67	
BCP 7.04 p	300	$23⅜	23⅜	23⅜	
BCP 10.16 p	200	$29½	29¼	29¼	+ ¼
Broul Reef	z100	25	25	25	
Brunswk	1110	340	330	340	+ 5
Budd Auto	200	$7½	7½	7½	— ⅛
Bulora Cor	5000	4½	4½	4½	— ½
Burns Fds	300	$11⅜	11¼	11⅜	
C					
CC Yachts	100	300	300	300	—10
CAE A	1300	$10	10	10	
Ced Frv	3600	$9¼	9⅛	9⅛	+ ⅛
Cal Pow A	2306	$34	33⅜	33⅞	— ⅛
Cal P $ p	z40	$68	64½	64½	
Cal P 9.80	140	$111½	111¼	111¼	
Cal P 9.75	50	$112½	112½	112½	+ ½
Cal P 2.36	700	$29¾	29¾	29¾	
Cal Pow r	23412	45	42	43	
Calmor IB	14000	75	73	74	
Calvert	64500	40	37	39½	+ ½
Cam Mine	18000	39	38½	39	+1½
Camflo	5900	$14½	14¼	14½	+ ⅛
C Chib A	600	310	300	310	+10
Camp RL	1150	$35½	35¼	35¼	—1⅜
Campau A	1225	$6¾	6¾	6¾	
Campau 7p	2600	$9⅜	9⅜	9⅜	
Can Cem A	40425	$8⅜	8¼	8¼	— ⅜
CCe C p	711	$16½	16½	16½	+ ⅛
CDC pr B	560	$105⅛	104¾	105	+ ½
Can Malt A	250	$26½	26¼	26½	+ ⅜
C Nor West	5114	$11½	11⅛	11¼	— ⅛
C Pakrs C	100	$19⅞	19⅞	19⅞	
Can Perm	924	$17¼	17	17	— ⅜
CPerm 6¾	600	$26¾	26½	26¾	
CS Pete	23800	455	445	445	
Can Trust A	1450	$26⅛	26	26⅛	— ⅛
C Trust 7¼	100	$22	22	22	+ ¼
C Tung	9100	$11	10¼	10½	+ ½
C Cable w	1000	75	75	75	— 1
Cdn Cel	300	$6	5¾	6	+ ½
CGE	2550	$25½	25½	25½	+ ⅜
CG Invest	200	$17⅜	17⅜	17⅜	
C Hidrogas	1800	280	273	280	+10
C Homestd	61835	$8½	8¼	8¼	— ⅛
C Hydro	1009	$9⅞	9⅞	9⅞	+ ⅛
C Hydro pr	z35	$13¾	13¾	13¾	
CI Bk Com	4717	$22⅝	22⅜	22⅝	+ ¼
CIL	200	$18⅜	18⅜	18⅜	— ⅛
CIL pr	z2	$44	44	44	
CI Powr A	3250	125	115	125	
CLI Pete	3500	76	70	76	+ 4
C Manoir A	300	450	445	445	— 5
C Marconi	1500	435	425	435	+ 5
C Merrill	4200	$14	13¾	13¾	
CNat R	2600	490	465	490	+25
C Ocdental	701	$18	18	18	+ ¼
C Ocdntl p	125	$28¾	28¾	28¾	— ¼
CP Inve	1445	$17¼	17	17¼	+ ¼
CP Inve pr	z50				
CP Ltd	9905	$16⅞	16⅝	16⅞	+ ⅛
CPL A p	200	$10	10	10	+ ⅛
C Reserve	1100	$7	6⅞	6⅞	— ⅛
Cdn Sup O	2000	$53½	53½	53½	
Cdn Tire A	5075	$26⅞	26½	26¾	
C Uilties	1900	$14	13¾	14	+ ¼
CU 10¼	690	$29¼	29	29¼	
C Util 9.24	300	$28	28	28	+ ¼
CWN 5½ p	100	$13⅞	13⅞	13⅞	+ ⅛
Candel Oil	250	$15¾	15¾	15¾	+ ⅛
Canray	2700	165	162	162	— 3
Canron	500	$21⅞	21¾	21⅞	+ ¼
Capit Div	22350	95	89	95	+ 9
Cara	200	$9	9	9	
Carl OK	7675	237	232	235	+ 2
Carl A p	200	$25	25	25	+ ½
Carma A	10400	$8⅜	8¼	8¼	— ¼
Car A	100	270	270	270	+60
Cassiar	400	$8	8	8	
Celanese	19550	265	258	264	— 1
Celan 175 p	150	$16¾	16¾	16¾	
Cent Pat	5300	130	112	112	—21
Centurion	115	330	330	330	—10
Charter Ol	300	400	400	400	
Chib Kay	10500	11½	8	11½	— ½
Chib M	z100	14	14	14	
Chieftan D	3100	$15⅞	15⅝	15⅝	— ½
Chimo	18700	124	115	115	— 7
Chromaco	200	200	200	200	+20
Chrysler	3610	$16	16	16	
CHUM	100	$7⅜	7⅜	7⅜	— ⅜
Coch Will	1000	51	51	51	— 5
Coin Lake	z500	6½	6½	6½	
Coles Book	1500	$14½	14½	14½	
Cominco	3408	$29	28⅞	28⅞	— ¼
Cominco A	900	$29⅛	29	29⅛	+ ⅛
Com Cap	z20	$5¼	5¼	5¼	
C Holiday I	850	460	450	455	— 5
Coniagas	800	80	80	80	— 4
Con Bath A	1685	$21¾	21¼	21¾	+ ½
Con Bath p	100	$17¼	17¼	17¼	— ¼
Con Bldg	5950	315	305	310	
Con Fardy	21200	280	255	280	+25
C Durham	26600	94	90	91	— 2
C Marben	5024	80	80	80	
C Morisn	1500	107	106	107	— 6
Cons Pipe	200	$5¼	5¼	5¼	+ ⅛
Cons Prof	1000	21	21	21	— 1
C Rexspar	701	71	71	71	— 2
Con Textile	500	190	190	190	
Con Distrb	15345	375	360	365	—10
Con Gas B	100	$72½	72½	72½	— ½
Con Gas D	1200	$24½	24¼	24½	+ ½
Con Glass	100	$13	13	13	
Conwest	22250	$5¼	465	465	—85
Copeland	z200	70	57	57	
Cop Fields	366	195	190	195	+ 5
Corby vt	1580	$21	20¾	21	+ ½
Cornat Ind	600	$5	5	5	
Coseka R	11100	$6⅞	6¾	6⅞	+ ⅛
Costain R	600	$7	6¾	7	+ ¼
Courvan	1000	10	10	10	+ 2
Craigmt	2400	410	400	400	—10
Crain R L	421	$8½	8⅜	8⅜	— ⅛
Crestbrk	1500	360	350	360	+10
Crwn Life	200	$40¼	40	40	— 2
C Zelrba A	z77	$19¼	19¼	19¼	
Crow Nest	725	$76	76	76	
Crush Intl	1600	$9⅛	9⅛	9⅛	
Cuvier M	4500	32½	32½	32½	—1½
Cygnus A	z10	$5¼	5¼	5¼	
Cygnus B	z30	$5	5	5	
Cyprus	1010	$7⅝	7⅜	7½	
D to G					
Dalmy A	200	$5	5	5	+10
Daon Dev	2625	$12¾	12½	12¾	
Daon A	1300	$7⅜	7¼	7¼	— ¼
Decca R	2100	$8¼	8¼	8¼	
D Eldona	4466	74	72	74	+ 3
Deltan Ltd	400	$10	10	10	
Denison	1200	$51¾	51½	51½	
Dicknsn	400	485	480	485	
Digtech	100	170	170	170	
Discovry	500	60	60	60	
Dist Tr A	300	$6	6	6	
Doman I	300	$5½	5½	5½	+ ⅛
Dome	300	$63	62	62	— 2
Dome Pete	3475	$40⅛	39⅞	39⅞	— ⅛
D Bridge	z50	$20½	20½	20½	
D Citrs A	100	$6½	6½	6½	
DExplor	3000	12	12	12	
Dofasco A	2235	$22¼	21⅞	22	+ ⅛
Dofasco p	z50	$65¼	65¼	65¼	
Dom Store	6910	$16½	16⅜	16⅜	— ⅛
D Textie A	2700	$8½	8⅜	8½	+ ⅛
Domtar	1535	$14⅛	14	14⅛	+ ⅛
Domtar pr	200	$12	12	12	+ ¼
Dover Ind	500	$14	14	14	+ ¼
Dunde Pal	3100	49	48	49	+ 1
Dylex L A	100	$7¼	7¼	7¼	+ ⅛
Dynamar	3111	75	75	75	
E-L Fin	2500	$9¾	9¼	9¾	+ ¾
E-L Fin w	10500	111	97	110	+20
East Mal	800	305	295	295	—20
Ego Mines	$1950	125	120	124	+ 4
Electro A	2200	230	220	229	+ 9
Emco	2000	$5¼	5¼	5¼	
Emco w	3000	102	100	100	
Falcon C	3350	415	405	415	
Fibrg Nik A	640	$20½	20¼	20¼	— ¼
Fed Ind A	500	$7¼	7¼	7¼	+ ⅛
F City F wt	200	225	225	225	
F Mar	1000	32	32	32	— 3
Foodex S	2020	$5¾	5½	5½	— ¼
Ford Cnda	398	$80	77	77	— 3
F Seasons	1000	270	270	270	— 5
Francana	600	$6⅞	6¾	6⅞	+ ¼
GEH Steel	200	240	240	240	
G M Res	1400	315	310	310	— 5
G Distrb w	300	110	110	110	
GMC	371	$74¼	74¼	74¼	
Genstar L	1630	$25¾	25⅝	25¾	+ ⅛
Giant Yk	100	$9	9	9	— ¼
Goldund M	z200	23	23	23	
Graff G	200	$18⅜	18⅜	18⅜	+ ⅜
Granduc	4000	95	92	92	
Granisle	500	$7	7	7	—1⅜
GL Paper	1200	$21½	21¼	21¼	— ¼
GL Pap w	900	280	275	275	— 5
GNGas A p	z80	$18¼	18¼	18¼	
Gt W Life	1571	$60	60	60	
Gt West S	2300	275	270	270	
G Goose A	162	$6¼	6¼	6¼	
Greyhnd	206	$17⅜	17⅛	17⅜	+ ¼
Gulf Can	1267	$25¼	25¼	25¼	+ ⅛
Gulfstrem	8030	37	36	37	+ ½
H to L					
HCI Hldg	600	310	310	310	—15
Hambro C	2590	$5½	5½	5½	+ ⅛
H Group A	600	325	325	325	
Ham Tr	564	$22¼	22⅛	22¼	+ ⅛
Hardee	2600	75	75	75	
Hard Crp A	1400	255	245	245	— 5
Harlequin	1510	$22¼	22¼	22¼	+ ⅛
Hawker A	550	$5¼	5¼	5¼	
Hayes D A	z39	$6	5⅜	6	
Highmont	675	120	115	120	—10
Home A	10285	$38½	37½	38½	+ ½
Home B	4700	$35	35	35	
Horne Pit	150	$6	6	6	— ⅛
Howdn DH	100	$7	7	7	— ½
Hud Bay A	8670	$14¼	14	14	— ¼
H Bay Co	2004	$15⅜	15⅛	15⅛	+ ⅛
HB Oil Gas	6805	$43½	43¼	43½	— ½
Husky Oil	5400	$24	23¾	23⅞	+ ⅛
Husky A pr	z10	$39¼	39¼	39¼	
Husky B pr	z20	$39	39	39	
Hydra Ex	4000	28	26½	26½	—1½
Hy's Ltd	400	134	134	134	— 2
IAC	1110	$16¼	16⅛	16¼	+ ¼
ITL Ind	275	305	305	305	+10
ITL Ind pr	100	$14½	14½	14½	
IU Intl	9994	$12⅜	12¼	12¼	+ ⅜
IWC Com	100	198	198	198	+ 3
Imasco A	2100	$28⅛	28	28	
Imp Gen	1825	$7½	7½	7½	
Imp Oil A	17191	$18⅞	18⅜	18⅜	— ½
INCO A	24012	$19½	19⅛	19¼	— ¼
Indal	642	$8¼	8⅛	8¼	
Indusmin	z2	$11½	11½	11½	
Inland Gas	2500	$10¾	10¾	10¾	+ ⅛
Inter-City	2300	$7	6¾	7	
Inter C B w	500	395	390	390	—10
Intrmetco	100	$6¼	6¼	6¼	
IBM	198	$285½	284½	284½	—5½
Int Mogul	14100	390	365	385	+50
It Mogul A	1050	$12¾	12½	12¾	+ ⅜
Interpool	100	$21½	21½	21½	+ ½
Int Pipe A	6090	$15	14⅞	15	+ ⅛
Ipsco	11200	$16¼	16	16¼	+ ¼
Inv Grp A	3610	$7½	7⅜	7½	+ ⅛
Inv Grp C	300	$7⅜	7⅜	7⅜	
Inv Grp 5 p	700	$16½	16¼	16¼	— ⅛
Iron Bay T	550	$6¼	6⅛	6¼	+ ¼
Irwin T A	305	285	285	285	
Island Tel	286	$13⅛	13⅛	13⅛	
Ivaco A	100	$6¼	6¼	6¼	+ ¼
Ivaco 8.85	300	$48⅜	48⅜	48⅜	— ¼
Jannock A	1600	$10¾	10½	10¾	— ¼
Jannock B	3750	$10¾	10⅝	10¾	
Jannock 8	2415	$14	13⅞	14	+ ⅛
Jannock w	2000	270	260	260	
Jorex Ltd	23000	33	30	31	
Joutel	9000	6½	6½	6½	— ½
Kaiser Re	3700	$13¼	13⅛	13¼	+ ⅛
Kaps Tran	17900	89	82	85	— 4
Kaps r	19010	37	35	35	
Keen Ind	z100	55	55	55	
Kelsey H	100	$13	13	13	
Kerr A A	625	$13	12¾	13	+ ⅜
K Anacon	z66	20	20	20	
Koffler A	62400	$5¾	5¼	5⅜	+ ⅛
Koffler A p	100	$8¾	8¾	8¾	
Labatt A	2266	$18½	18⅛	18½	+ ⅜
Labatt A p	144	$18⅜	18⅜	18⅜	— ⅛
Lab Min	700	$32	31½	32	+ ½
Lacana	500	405	405	405	+ 5
Laidlaw A	2110	$8	8	8	
Ldl 9¾	600	$11¼	11	11	
LOnt Cem	100	315	315	315	
L Shore	420	245	245	245	+ 4
Lakehead	11000	18½	17	18½	+1½
Lasitr Km	5000	17	17	17	— ½
Lau Fin	490	$6⅞	6¾	6¾	— ¼
Lau F 1.25	150	$16¾	16¾	16¾	
Lau Fn 140	200	$18⅜	18⅜	18⅜	
Leigh Inst	4800	410	405	410	+ 5
Leons Frn	3000	$6¾	6¾	6¾	+ ¼
Levy A pr	100	$5¼	5¼	5¼	
Livingsto	1000	$17⅛	17⅛	17⅛	
Lob Co A	925	325	315	315	— 5
Lob Co B	104	315	315	315	+ 5
Lob Co pr	300	$26¼	26	26¼	+ ¼
Lob Ltd Bp	300	$18⅛	18⅛	18⅛	+ ½
Lochiel	3000	224	220	220	— 5
M to O					
MDS Hlth	1550	285	280	280	
MICC	500	$9¾	9¾	9¾	
Maclarn A	z25	$33¼	33¼	33¼	
Mclan H A	1667	$11	10⅞	11	
MB Ltd	10635	$17⅛	16⅞	17	
Madeline	z282	54	54	54	
Madsen	2210	83	80	80	
Magna Int	950	$17⅜	17¼	17¼	— ⅛
Magna A	1200	$18⅜	18⅜	18⅜	+ ⅛
Magnason	300	155	155	155	+ 3
Magnetcs	1100	51	50	51	
Majstc Wil	1800	305	300	300	— 5
Malartic	z300	85	85	85	
Man Bar	1400	100	100	100	
M Lf Mills	700	$14⅜	14⅜	14⅜	+ ¼
Mrtme El A	150	$9½	9½	9½	— ½
Maritime	520	$21½	21⅜	21½	
Mass Fer	4128	$18⅜	18¼	18¼	
Mas F A	950	$27½	27⅜	27⅜	
Mas F B	1190	$27½	27⅜	27½	+ ¼
Matgmi A	900	$10⅛	10	10	— ⅛
Mc Intyre	900	$25¼	25⅛	25⅛	— ⅛
McLaghin	200	$5¾	5¾	5¾	+ ⅛
Melcor	100	$6¾	6¾	6¾	+ ⅛
Mentor	1800	315	310	315	+ 5
Mercantil	1665	$11⅜	11¼	11⅜	
Merland E	1800	$6½	6¼	6¼	— ¼
Met Str 67p	180	$15½	15½	15½	
Midcon	500	130	130	130	+ 2
Mindamr	26000	10	10	10	
Mindustri	800	$6	6	6	
Minri Res	1050	136	136	136	— 2
Moffat A	800	$11	10¾	11	+ ⅛
Molson A	625	$15¼	15⅛	15¼	+ ¼
Molson B	100	$13½	13½	13½	+ ⅜
Monarc W	5000	63	63	63	+ 8
Monenco A	400	$7½	7½	7½	— ⅜
Moore	4640	$27	26¾	26⅞	+ ⅛
Multi Acc	2700	355	355	355	+ 5
MSL p	200	$11⅛	11	11	— ⅜
Murphy	5245	$8	7½	7⅝	— ¾
NaChrs I	53550	$7⅛	7	7⅛	
Nat Pete	22150	63	58	59	— 3
Nat Trust	3000	$15½	15½	15½	
Nemco	50700	225	210	215	— 6
Neonex	13650	295	290	290	+ 5
NB Tel	700	$19⅛	19⅛	19⅛	
N Dimens	2500	94	92	94	
N Senator	1000	7½	7½	7½	
N York Oil	4750	185	180	182	— 3
Nfld LP A	525	$15¾	15¾	15¾	
Nfld Tel	z50	$8⅛	8⅛	8⅛	
Nfld Te 975	300	$22¼	22¼	22¼	+ 1
Nick Rim	500	11	11	11	+ ½
Noble M	3000	75	75	75	+ 4
Noranda A	8835	$20⅞	20⅛	20¾	+ ¾
Noranda B	z25	$20⅜	20⅜	20⅜	
Norbaska	1400	25	25	25	+2½
Norcn	287690	$15¼	14¾	15¼	+ ½
Norcn 150	200	$23¾	23¾	23¾	
Nordair A	1125	450	420	420	—55
Normick P	500	350	350	350	
NC Oils	1300	$8¾	8½	8¾	+ ¼
Nor Tel	5250	$27⅛	27	27	— ¼
NTecm B w	1825	$8⅛	8	8	
Northld	43000	20	18½	20	+ 2
Nowsco W	z52	$26⅜	26⅜	26⅜	
Nu-Wst A	4512	$16¼	16	16	— ½
Numac	1100	$11¾	11⅝	11¾	
Oakwood P	60400	400	390	395	+ 5
Obrien	16003	175	168	169	— 6
Ocdentl Pt	z25	$25¾	25¾	25¾	
Ocelot A	402	$11⅜	11⅜	11⅜	+ ½
Ocelot B	11600	$11½	11⅜	11½	+ ⅛
Orchan A	800	175	175	175	
Orlando	350	$15	15	15	
Oshawa A	3050	450	440	445	— 5
Osisko	z200	11½	11½	11½	
Oxford A	1000	$13¾	13¾	13¾	— ¼
P to S					
Pac Coper	6400	196	190	195	+ 5
Pac Nth G	z80	340	340	340	
Pac Nth 6¾	140	$19¾	19¾	19¾	
Pac Pete	4200	$34	33½	34	+ ¼
Page Pet	442	330	320	320	—20
Paloma P	1254	$6	6	6	
Pamour A	2900	$5	480	480	—10
Pan Centr	3332	41	38	38	— 6
Pancana I	1000	93	93	93	— 5
Pango Gld	1250	45	45	45	— 5
Patino N V	100	$15	15	15	
Pembina	1000	435	435	435	—10
Penningtn	200	$9¼	9¼	9¼	
P Dept S	11100	480	470	470	—10
Petrofina	501	$17	17	17	+ ⅛
Petrol	1300	310	310	310	
Peyto Oils	2200	$8¾	8⅝	8⅝	— ⅛
Phillips Cb	2000	$9¼	9¼	9¼	— ⅛
Pine Point	4330	$28	26½	27½	— ¾
Pitts C	1210	$5¾	5⅝	5¾	— ⅛
Place G	6200	72	70	70	— 1
Placer	1300	$19	19	19	+ ⅞
Plysr 840	400	$26¾	26¾	26¾	— ½
Ponder	1200	140	135	135	— 5
Pop Shops	200	$6⅞	6⅞	6⅞	
Pow C 4¾	z75	$31	31	31	
Prado Exp	1800	155	120	151	+26
Prairie Oil	6250	$18¼	17½	18¼	+ 1
Precamb	500	82	82	82	
Pre Trst	z7	$51½	51½	51½	
Preston	800	$11⅜	11⅜	11⅜	— ⅛
Price Co	306	$9⅛	9⅛	9⅛	
Prov B Can	z50	$12½	12½	12½	
Qasar Pet	1300	$8¾	8½	8¾	+ ¼
Que Sturg	2900	120	115	119	+ 1
Ram	3500	$12½	12	12	— ¼
Ranger	4800	$27¾	26⅞	27¾	+ 1
Rank Org	4560	$5¼	5	5¼	+35
Rayrock	z200	81	81	81	
Readers D	250	$13⅜	13⅜	13⅜	+ ⅜
Redpath A	140	$15¾	15¾	15¾	
Reed Pap A	2751	$5¾	5⅝	5⅝	— ⅛
Reed Pap B	264	$5⅝	5⅝	5⅝	
Reed Oslr A	3400	$8¼	8	8	
Reitman A	39150	$12½	12¼	12¼	— ½
Revnu Prp	6500	69	68	68	+ 1
Rio Algom	711	$23¼	23	23¼	+ ⅛
Rio 580 pr	z75	$76½	75⅝	76½	
Riv Yarn A	200	400	400	400	
R Little	2800	160	155	155	
Rolland	z10	430	430	430	
Roman	1100	$19¾	19¼	19½	+ ¼
Ronald Fd	z50	$13⅜	13⅜	13⅜	
Ronyx Cor	1400	149	140	140	—10
Rothman	150	$13	13	13	+ ⅛
Rothm 2p	10300	$16⅝	16½	16½	— ⅛
Rothmn w	z400	1	1	1	
Royal Tr A	1735	$15⅝	15½	15½	
Russel H	1140	$8	8	8	
Russel 9¾	300	$20¾	20¾	20¾	— ⅛
StL Cem A	200	$14¾	14¾	14¾	
Sandwell A	100	$10¼	10¼	10¼	+ ¼
Scot Paper	100	$27	27	27	— ¼
Scot York	9800	305	290	300	—15
Scurry Rn	128	$18⅞	18⅞	18⅞	— ⅛
Seagram	6003	$22	21⅝	21⅞	+ ¼
Seco Cem	100	$8¾	8¾	8¾	
Shaw LE A	z50	$7¾	7¾	7¾	
Shaw Pipe	1200	$9¼	9¼	9¼	+ ⅜
Shell Can	38078	$15½	15⅛	15¼	— ⅛
Sherritt A	6500	430	430	430	
Siebens	6404	$19⅜	19⅛	19¼	+ ¼
Sigma	400	$31	31	31	— ¾
Silvmq	5500	23	21	23	
Silverwd A	800	$7½	7¼	7½	+ ¼
Simco Eri	100	$5⅜	5⅜	5⅜	
Simpsons	2933	450	445	450	+10
Simpson S	1318	$7⅛	7	7⅛	
Sklar M	2900	67	65	67	+ 7
Sklar W	1100	14	14	14	
Skye Res	2100	$8½	8⅜	8⅜	— ⅛
Sogepet	9100	170	160	160	— 6
Southm A	13600	$20	19⅞	19⅞	— ⅜
Spooner	26150	38	37	37½	+ ½
St Brodcst	650	$9½	9½	9½	+ ⅜
Stand I A	150	$9	9	9	
Stelco A	4540	$24¾	24¼	24¼	— ¾
Steep R	600	252	252	252	+ 2
Steetley I	100	$10½	10½	10½	
Steinbg A	z99	$16½	16½	16½	
Ster Trust	200	$10	10	10	
Sud Cont	5000	22	22	22	
Sulivan A	216	105	105	105	— 5
Sunbrst E	3000	6	6	6	
Systems D	z61	460	450	460	
T to Z					
Tara	z35	$14⅛	14⅛	14⅛	
Teck Cor A	404	$5¼	5⅛	5⅛	— ⅛
Teck Cor B	500	445	440	445	+ 5
Tex Can	1000	$29½	29⅜	29⅜	— ⅛
Txsglf	1637	$21	20½	21	+ ¼
Txglf p	100	$43	43	43	+ ⅛
Thom N A	1300	$11	11	11	
Toromont	200	241	241	241	— 4
Tor Dm Bk	3448	$17	16¾	16⅞	+ ⅛
Total Pet	2410	$9½	9⅛	9¼	— ⅛
Totl Pet w	500	320	320	320	
Traders A	3568	$16⅝	16½	16⅝	+ ⅛
Tr 10¼	800	$12	12	12	+ ¼
Trade 7½ p	171	$45½	45½	45½	— ½
Tr Can	178200	173	165	173	+ 8
Trns Mt A	2175	$9⅞	9⅜	9¾	
TrCan PL	19291	$14¾	14⅝	14¾	
TrCan A pr	z25	$80	80	80	
TrCan B pr	z60	$37⅞	37¼	37¼	
TrCan C pr	280	$48	48	48	— 1
Treco Inc	300	370	370	370	— 5
Trimac A	1000	$11¼	11¼	11¼	
Trin Chib	3000	8	8	8	+ 1
Trizec Crp	100	$10¾	10¾	10¾	+ ¾
Trizec w	z500	6½	6½	6½	
Tundra	1000	11	11	11	— 1
Turbo R	4200	400	390	395	+ 5
UAP A	100	$16	16	16	
Ulster Pet	13000	102	95	96	— 6
Unican S	500	150	150	150	— 5
Un Carbid	587	$18½	18⅜	18½	+ ¼
UGas A	10488	$10	9⅞	9⅞	— ⅛
UGas 8¾	400	$24¼	24	24¼	
U Canso	1700	$7¾	7⅝	7⅝	— ¼
U Corp B	100	$10¾	10¾	10¾	
U Keno	1300	$8¾	8¾	8¾	
Un Reef P	25500	20	19	19	+ ½
U Siscoe	2797	$7½	7⅜	7½	+ ⅛
Univr Gas	7350	$8	7⅞	8	+ ⅛
U Sections	z50	$5	5	5	
Upp Can	2100	197	192	192	— 8
VS Serv A	100	475	475	475	
Van Der	1000	300	300	300	
Venpower	3800	90	88	90	+ 5
Versatile	450	$9⅝	9⅝	9⅝	+ ⅛
Vestgron	1200	$10	9½	9⅝	+ ⅛
Vic G A	500	$30⅝	30⅜	30⅜	— ⅛
Voyager P	6200	$10⅜	10⅛	10⅛	
Vulcan Ind	350	$8⅜	8⅜	8⅜	
Wajax A	700	$9½	9½	9½	+ ¼
Walk GW A	2105	$28	27¾	27⅞	+ ¼
Walk GW B	z60	$28	28	28	
Wrintn	300	155	154	155	
Weldwod	280	$11	11	11	— ⅛
Wstburne	6755	$14⅞	14⅝	14⅞	+ ⅜
Wcoast Pt	3650	$11⅞	11¾	11⅞	
W Pet A p	100	$23¼	23¼	23¼	+ ¼
Wcoast w	1800	$5⅞	5⅜	5⅜	— ⅛
Westeel	225	$13⅜	13½	13½	— ⅛
West Mine	3400	335	310	335	+15
Westfair p	100	$16	16	16	+ 1
Weston	725	$12⅞	12¾	12¾	
Wstn 4½p	z50	$54½	54½	54½	
Wstn 6pr	175	$77	77	77	
White P A	z50	$19¾	19¾	19¾	
Whitforse	2040	156	156	156	
Whonok A	949	$8⅛	8⅛	8⅛	+ ⅛
Wilco	z300	8	8	8	
Willroy	28825	200	195	200	+ 6
Wix Corp	400	325	325	325	
Woodreef	23000	68	65	66	— 2
Woodwd A	590	$14½	14½	14½	+ ¼
Wrlwid	300	465	465	465	
Wr Harg	550	99	99	99	— 2
YkR Prop	550	$9¼	9	9¼	+ ¼
Yk Bear	2300	355	350	350	— 5
York Cons	500	81	81	81	— 2
Y Lambton	z234	42	42	42	
Yukon C	1200	220	217	220	
Zellers	4350	$5¾	5⅝	5⅝	
Trust Units					
BBC R wt	1200	295	295	295	+ 5
BM-RT un	8010	$14¾	14⅝	14⅝	
BM-RT wt	6960	218	213	216	+ 1
C Perm un	1500	$9	9	9	
C Realty u	1180	$7⅜	7¼	7⅜	+ ⅛

MARKET REPORT

Closing quotations for Monday, Oct. 31, 1977

Quotations supplied by The Canadian Press, Richardson Securities, Dominion Securities Corp., Harris and Partners Ltd., The Royal Bank of Canada and the Bank of Nova Scotia.

New York

NEW YORK (AP) — The stock market turned lower Monday in the lightest trading in three weeks.

Pressure on a number of blue-chips components of the Dow index Monday ended the three-day rebound touched off last Tuesday as the Dow flirted at the 800 level in trading.

CLOSING AVERAGES

30 Industrials	818.35	—4.33
20 Transportation	206.08	+0.30
15 Utilities	109.04	—0.36
65 Composite	279.86	—0.90

Volume 17.07 million.

The Dow index rose steadily in the following three sessions as bargain-hunters moved in. It posted a net gain of 22 points by Friday from the two-year low of 801 at the close Tuesday.

But analysts said worries over the economic outlook and possible further tightening of credit rates by the Federal Reserve Board helped restrain trading Monday.

One negative factor cited was the commerce department's recent report that the index of leading economic indicators gained only three-tenths of one per cent in September. The index, which is watched as a guide to future economic trends, had been expected to post a somewhat sharper rise by many analysts.

Vetco Inc., up ⅛ to 23⅞, toppped the NYSE most-active list for the second consecutive session. Combustion Engineering, off ⅛ to $26¼, announced an offer Friday to buy Vetco common shares at 23.

Among Canadian issues on the NYSE, Dome Mines fell 1⅜ to 58⅛, Hudson Bay 1½ to 12½ and Inco ½ to 17⅛.

Bell Canada rose ⅛ to 48⅛, Seagram Co. ⅛ to $19⅞ and Hiram-Walker ¼ to $25¼.

ACTIVE STOCKS

Vol.		Close	Chge
425800	Vetco	23⅞	+ ⅛
165900	Dow Ch	28⅞	Unch
117700	Texaco	27½	— ⅜
116600	Am TT	59⅜	+ ⅛
115200	Sth Co	17½	Unch
111000	Digital E	44⅞	— 1
110000	McIntyr	23	Unch

QUOTATIONS

Alcan	23½	Greyh	12⅞
All Chm	42	Gulf Oil	27⅛
Al-Chlm	24	Homestake	38
Am Air	9¼	Honeywell	44⅜
Am Brnds	44⅜	Intl Steel	37⅛
Am Bcast	38½	IBM	257¼
Am Can	36½	Intl Harv	26¾
Am El P	24½	Intl Nick	17⅛
Am Motor	3¾	Intl Paper	40⅞
Am Tel T	59⅝	Johns-Mann	31¾
Ampex	9⅛	Kaiser Alum	29⅝
Atl Rich	51⅜	Kennecott	23
Avco	13⅝	Kraft	45⅞
Avon	44⅞	Litton Ind	11⅞
Bel How	16	Lockhd Air	15
Bendix	35⅞	McDon Doug	19⅞
Beth St	20⅜	Merck	54
Boeing	26¼	Mer Lynch	15⅛
Boise Cas	25	Minn MM	61⅞
Borden	30⅝	Mobil Oil	55
Bo-War	26⅝	Monsanto	55
Bri My	33	Motorola	37¾
Brunswick	11⅜	NCR Corp	40¾
Burl Ind	20⅝	Natomas	32¾
Burl Nor	39¼	Newmont	16⅜
Burroughs	65	Nort SI	19⅜
Caterpill	51⅜	Pac Gas	23½
Col Bcast	48½	Pan Am	4⅜
Celanese	43¾	Pepsi	25⅛
Ches-Ohio	33½	Ph Morris	60⅞
Chryser	14½	Ph Pete	28⅜
Coca-Cola	37½	Pl Bowes	16⅛
Col-Palm	21¾	Polaroid	26⅛
Comsat	31⅛	Proc Gam	82⅞
Cont-Data	21⅝	RCA	25¾
Con Edison	23½	Repub Steel	22¾
Cons Oil-G	28⅜	Schlumbgr	66¾
Crwn Crk	23½	Scott Paper	13½
Crwn Zell	33⅜	Sears Roe	29
Disney	36¼	Shell Oil	31⅞
Dow Chem	28⅞	Singer	20⅛
Du Pont	112½	Sperry	32
Ea Air	5¼	Stand Cal	73⅜
East Kod	52¾	Sun Oil	41
El Paso	16½	South Pac	33⅞
Exxon	47⅛	Teledyne	57⅜
Fair Cam	22⅜	Telex	2
Fed N Mt	24½	Texaco	27½
Firestone	15¾	Texas Gulf	19
Ford Mot	42⅞	TWA	8¼
Gen Dyn	46	Union Carb	41¾
Gen El	50⅛	Union Pac	46⅝
Gen F	30⅞	Union Oil	52¼
Gen Mot	67¼	UAL Inc	17½
Gen T E	30½	US Steel	30⅛
Gen Tire	23⅛	Westnghse	17½
Geo Pac	26⅜	Woolwrth	18⅞
Gillette	25	Xerox	49½
Goodyear	17¾	Zenith	13⅞

BOX SCORE

	Mon.	Fri.
Issues traded	1,859	1,853
Advances	658	838
Declines	697	531
Unchanged	504	484

Options

Distributed by CP

Closing prices of all traded options. Sales unit is 100 shares. (Trans-Canada options combine Montreal and Toronto exchange option trading):
Monday, Oct. 31.

Options		Vol	Open Int	Last	Stock Close
Abitibi	Feb $10	17	259	45	$9½
Abitibi	May$10	3	94	65	$9½
Abitibi	Nov $10	3	224	15	$9½
Alcan	Feb $25	2	28	$2	$26
Alcan	May$25	12	41	$2⅞	$26
Asama	Apr $10	2	21	130	$9⅞
CP Ltd	Feb $17½	10	200	70	$16⅞
CP Ltd	May$17½	52	151	95	$16⅞
D Pete	Jan $40	17	285	$2¼	$39⅞
D Pete	Jan $45	23	554	75	$39⅞
D Pete	Apr $40	10	166	$3⅛	$39⅞
D Pete	Apr $45	8	318	180	$39⅞
D Pete	Jul $40	1	11	$4¾	$39⅞
IOil A	Feb $20	2	306	75	$18⅜
IOil A	Feb $22½	15	390	20	$18⅜
IOil A	May$20	5	182	115	$18⅜
IOil A	May$17½	1	5	$2¾	$18⅜
IOil A	May$22½	6	78	50	$18⅜
IOil A	Nov $22½	1	332	5	$18⅜
MB Ltd	Feb $17½	1	171	15	$17
Mas F	Feb $17½	1	381	40	$18¼
INCO A	Feb $20	3	74	75	$19¼
Norcn	Feb $15	82	1206	150	$15¼
Norcn	Feb $12½	9	67	$3⅜	$15¼
Norcn	May$15	185	1231	$2⅛	$15¼
Norcn	May$12½	2	71	$3¾	$15¼
Nor Tel	Apr $30	2	36	75	$27
Pac P	Nov $30	3	48	$3⅞	$34
Shell C	Nov $15	5	79	60	$15¼
TrC PL	Feb $17½	2	56	15	$14¾
TrC PL	May$15	5	33	125	$14¾
TrC PL	May$17½	2	32	25	$14¾
Segrm	Jan $22½	5	97	45	$21⅞
Segrm	Apr $25	10	48	40	$21⅞
Segrm	Apr $22½	8	55	95	$21⅞
Segrm	Jul $20	2	6	$3¼	$21⅞

Livestock

CALGARY (CP) — Receipts Monday at the Calgary public stockyards totalled 434 cattle and 161 calves. D1-2 cows 25-26, D3 24-25, D4 21-24. A normal run of veal and stock calves was on hand for this time of year. Trade was steady, condition considered. Feeder cows traded steady. Feeder cows 21-31.50, good stock steer calves 400-500 pounds 44-46, common to medium under 600 pounds 35-44. Good stock heifer calves 400-500 pounds 36-38, common to medium under 500 pounds 28.50-36. Veal calves 33-37.

JOSEPH E. SEAGRAM & SONS, LIMITED
APPOINTMENT NOTICE

KENNETH J. GANCZAR, B.Sc.

The appointment has been announced of Kenneth J. Ganczar as Western Canada Promotions Co-Ordinator for Joseph E. Seagram & Sons, Limited. Mr. Ganczar, a native of Dauphin, Manitoba, was graduated from the University of Manitoba with a Bachelor of Science degree in microbiology. In 1965 he joined the Seagram Research Department in Montreal and for five years was associated with the Seagram Grain Development Program and Quality Control at the Gimli, Manitoba distillery. Since 1973 Mr. Ganczar has been in sales management with an associated Seagram company. He will continue to reside in Winnipeg.

Joseph E. Seagram & Sons, Limited, distillers since 1857, market Seagram's V.O., Crown Royal, 83 and Five Star Canadian Whiskies; Seagram's King Arthur and Extra Dry Gins; Captain Morgan Rums; Trelawny White Rum; Bolshoi Vodka; Leroux Liqueurs; Boodles British Gin; Black Watch and Seagram's 100 Pipers Scotches; "Old Bushmills" Irish Whiskey and "Black Bush" Special Old Whiskey.

Vancouver

VANCOUVER — Prices were mixed in moderately active trading Monday on the Vancouver Stock Exchange. Volume was 3 million shares.

Daon Development led industrial trading, steady at $12¾ on 7,800 shares. International Centura was unchanged at .16 on 6,500. Grouse Mountain lost 5 cents at $1.15 on 2,000.

Mosquito Creek topped resource and development trading, up 9 cents at .95 on 111,666 shares. Secretariat Resources rose 4 cents at .36½ on 63,930. Tournigan Mining was unchanged at .70 on 55,300.

In the curbs, Maybee Minerals was up 2 cents at .26 on 165,500 shares. Susie Gold Mines gained 20 cents at $2.35 on 128,600. Tandem Resources was up 14 cents at .54 on 72,500.

Stock	Sales	High	Low	Close	Net Ch'ge
Resource and Development					
Adanac	2000	48	48	48	
Afton	100	$5⅝	5⅝	5⅝	
Andex	5000	10	10	10	
Anglo Bo	9750	230	221	230	
Arcdia	8000	10	9½	10	
Arex	32000	22	18	22	+4
Avino	12000	27	26	26	−2
Azure	8000	78	77	77	
Balfour	13500	29	26	29	+3
Barier R	4300	38	38	38	+1½
Bath N	500	40½	40½	40½	− ½
Bimorl	2000	76	76	76	−1
Benpel	3000	62	60	60	−2
Benson	1500	19	19	19	
Brendx	26500	15	13½	13½	−1½
CDR R	10500	9	8½	8½	− ½
C T Exp	3150	180	175	180	+10
BX Dev	1000	300	295	295	−20
Calico	z100	1	1	1	
Camro	24000	30	28½	28½	−1½
C Barr	28000	162	155	162	+7
Cd Nat re	400	480	460	480	
Canalta	2500	45	42	42	
Carolin	14200	295	275	280	−5
Casino	z200	11	11	11	
Castle	900	110	110	110	+10
Celico R	4200	70	69	69	−5
Chnl Gld	1500	6	6	6	−1
Charlfn	45060	60	57	60	+6
Cheyen	21255	350	340	345	+10
Chrmx	4000	16	16	16	
Cima	500	33	33	33	+1
Citlec	15000	25	24	25	+1
Claymr	7500	40	40	40	−4
Colby	24300	151	148	150	
Clmn pr	z490	34	34	34	
Colt Res	7000	22	22	22	
Cmaplx	5500	75	73	73	
Comet	1000	62	62	62	
Con Am	6000	53	53	53	
C Bound	3000	13	13	13	−3
Cns Klco	7500	18	16	18	
Con Trn	8500	21	20	20	
Cop Ex	20500	6	4½	6	+1
Copr Lk	2000	14	14	14	−1
Coralta	12750	61	60	61	
Coseka	100	$6¾	6¾	6¾	
Coynex	4500	100	100	100	−10
Cube Re	5000	25	25	25	
Dankoe	1200	220	215	220	−5
Davnpt	2000	39	38	39	+1
Delta	9000	89	80	85	+3
Dora Ex	3400	22	22	22	
Dual res	1500	95	88	88	
Eltron	3000	50	50	50	
Enex	2000	44	44	44	+4
Focus R	1200	405	400	405	+5
Futurty	25000	58	53	57	+6
Galystn	1680	50	50	50	
Gbritar	500	430	425	430	
Global	10000	40	40	40	−1
Gdn Gnt	17746	13	12	13	
Gldn Std	53000	10	10	10	−1
Gld Rvr	15000	12	12	12	
G N Pete	7500	23	22	22½	+ ½
Hallmk	9000	52	50	50	−1
Hecate	10200	125	115	125	+5
Henriet	3500	34	34	34	−1
Hilnd Cr	500	50	50	50	
Hmont	1000	120	120	120	
Holofi	6500	80	76	80	
Host	16300	129	121	124	−9
Ice Stat	8000	27	26½	26½	
Intgold	13338	44	39	44	+9
Intl Pyr	4000	36	35	36	+4
IShasta	24500	78	76	76	−2
Joy Ind	2000	23	23	23	
Kindx	3500	13	11	11	−2
La Teko	14500	33	32	33	+1
Laguna	5000	8	8	8	
Laura	23000	9	7	9	
LMC R	z200	11	11	11	
Lori E	6000	13	13	13	−1
LP Ind	4000	13	13	13	
M M Prc	7500	21	18	20	
Magnm	z200	23	23	23	
Major	1300	146	138	138	−7
Marge	6500	15	13	13	
Mark V	4300	125	120	125	−1
Mid Mtn	4000	34	34	34	−1
Mirmit	9500	81	74	80	
Mos Crk	111666	98	85	95	+9
Mtn Stat	3300	170	165	170	+3
Mndee	4000	100	100	100	
Musto E	26000	47	43	45	−2
Nevex	8000	9	8	8	−1
N Cinch	6000	18	18	18	
Nw Min	9000	67	64	64	−4
Ni Cal	15500	$9	8¾	9	+ ¼
Nicola	36000	24	20	22	
Norco	3000	130	115	115	−15
Norex	22000	53	50	51	
Nthair	12300	280	270	280	
N Atlant	2000	12	12	12	−1
N Hart re	11720	39	38	39	−1
NW Vent	2000	68	68	68	
Nu Engy	100	190	190	190	−5
Nuspar	14500	26½	24	26½	+1½
Oxbow	1800	265	260	265	+5
Pac Cas	6000	35	32	35	
Pac Cyp	5900	50	48	48	−2
Pcifc Rs	500	21	21	21	−3
P Acher	2750	21	20	21	+1
Pthfndr	3500	30	30	30	
Pegsus	1500	68	68	68	−10
Perry R	1500	117	117	117	+2
Prism	12500	41	40	40	−2
Ramco	23000	21	20	21	+1
Redfrd	10900	13½	12	13½	+ ½
Rimrck	11500	70	70	70	
Rio Plat	3500	25	25	25	−3
Riviera	10000	3½	3½	3½	
Robert	2000	20	20	20	
R Agsiz	8000	20	20	20	+1
Sabina	6000	43	41	41	
Sna Res	54500	60	57	58	−5
Seatrth	6500	21	20	20	+1
Secrtrt	63930	37	32½	36½	+4
Senece	16600	140	125	128	−12
Sheba	5500	11	10	10	
S Christl	1500	30	26	30	
S Spring	3000	10	10	10	
S Stndrd	2200	44	44	44	
Skat Res	6950	120	115	115	−5
Slocan	5500	27	25	27	
Sonc Ry	500	11	11	11	−2
Stampd	1900	325	310	315	+5
Sunlite	900	395	390	395	−5
TX Res	2000	14	14	14	
Tcoma	7500	45	43	43	−1
Terra	3300	405	400	400	−10
Thor Ex	12000	180	175	180	
Thundr	10000	17	16	17	
Tnfa Hill	1400	7	7	7	
Tint Slv	1500	24	24	24	
Torngn	55300	80	64	70	
Trc Res	1000	22	22	22	
Tricor	35500	41	37	39½	+ ½
Trinity	43700	275	270	270	+2
Trsmo	11000	15	15	15	−1
Tyee	36500	65	62	64	−2
UCbrge	12500	41	39	41	−3
UFC	2000	14	14	14	
U Hrne	3500	590	580	585	−10
Un Rayr	800	31	31	31	
U Wstld	38100	81	74	79	+5
Vally Co	400	$6¾	6¾	6¾	
Van Silv	1500	75	75	75	+3
Vntrl	2000	13	13	13	−2
Vntor R	22000	65	62	65	+2
Vestor	2000	40½	40½	40½	
Wlcm N	21950	140	132	135	−1
W Adera	z150	34	34	34	
W Mines	500	320	320	320	−5
W Ring H	100	170	170	170	
Wndmil	6000	52	51	52	+2
Ykn Rev	5000	21	21	21	
Yukn Gd	50000	31	31	31	
Zenore	z100	33	33	33	
Warrants and Rights					
Charl wt	2000	4	4	4	+2
Hecat wt	2500	30	27	27	−3
Mos Cr w	40000	45	39	45	+5
Musto W	10000	4	4	4	
Perry wt	13000	20	20	20	+1
Sloc wt a	10800	4	4	4	−2
Sna Wt b	7500	10	10	10	
Windl wt	1600	11	10½	11	+ ½
INDUSTRIALS					
Athbsc	1200	60	60	60	
BBC Un	200	$15⅛	15⅛	15⅛	− ⅛
Balco	500	450	450	450	
B Montrl	150	$16⅜	16⅜	16⅜	
Block Br	325	$6¾	6¾	6¾	
Brscn A	100	$13½	13½	13½	
BC Tel	600	$14¼	14¼	14¼	
Comco	100	$28¾	28¾	28¾	
Comput	z150	18	18	18	
Daon Dv	7800	$12¾	12¾	12¾	
Doman	1400	$5½	5⅜	5½	+ ⅛
Elcon A	z50	$20⅜	20⅜	20⅜	
Grouse	2000	115	115	115	−5
Intl Cent	6500	16	14	16	
Keg Res	300	105	105	105	−5
M B	1200	$17⅛	17	17	− ⅛
New Key	1800	90	90	90	
Portcm	2000	150	150	150	−5
Potter	100	400	400	400	
Proflex	z200	8	8	8	
Seabrd	300	$6½	6½	6½	
Zellers	1000	$5⅝	5⅝	5⅝	− ⅛
Warrants and Rights					
Wcst Wt	700	$5⅝	5⅝	5⅝	
VANCOUVER CURB EXCHANGE					
Aaron	500	52	52	52	
Abella	500	10	10	10	
Acacia	5500	36	34	36	+2
Amber	11500	16	16	16	+1
Amca	1000	34	34	34	+1
Amigo S	23000	22	20	22	+4
Aries	1000	28½	28½	28½	
Ashcrft	5000	34	30	34	
Avlnch	4500	94	90	90	−2
Bch Gld	10500	16	15	15	+1
Betina	4000	21	20	20	−1
Bonevil	2000	13½	13½	13½	
Brent	4700	160	160	160	
Cannon	2000	8	8	8	
Canrex	10000	10	9	9	
Carder	1000	53	53	53	+1
Casc Re	17500	18½	18	18½	+ ½
Cherke	3000	25	25	25	+4
Clytron	1000	155	155	155	+5
Cst Int	2500	38	35	38	
Cinola	4000	64	63	63	−1
Con Min	2000	28	28	28	−2
Cusac	11500	26	25	25½	− ½
Cyclon	10700	275	250	275	+25
Dallas	8500	145	130	130	
Darva R	22000	46	45	45	
Decade	5000	19	19	19	
Decker	3000	60	59	60	
Dorita	3000	15	15	15	
Dungan	17000	132	125	129	+4
Edina	7000	50	48	50	−1
Envoy	29000	16½	14⅝	16½	+1½
Frtn Isl	2500	10½	10½	10½	
GBX Mn	1000	18	18	18	
Gentry	25300	96	93	96	
Gillian	42000	43	38	38½	+ ½
Gilford	7000	70	61	70	+5
Gold An	2500	36	35	36	−2
Gold cup	500	22	22	22	+2
Grangr	1000	12½	12½	12½	
Grt Ctrl	3500	70	65	65	+5
Grnwd	1000	74	74	74	
Grove E	32000	39	35	38	+3
Hercon	500	11	11	11	
Hesca	4500	11	10	10	
Hitec	10000	33	30	33	−3
Hub	8500	25	22	22	
Icoast R	18000	42	40	42	+2
Iona Svr	3500	41	41	41	−2
Island M	45000	12	12	12	
Kndahr	10000	37	35	36	
Keith	1500	20	17	20	+2
Kendal	8000	11	10	11	
Lkwood	4000	25	20	20	−5
Lanter	2000	35	35	35	+2
Leman	29700	95	85	94	+7
Lion Mn	2500	35	33	33	−2
Lustre G	600	139	139	139	
Mabee	165500	30	24	26	+2
Mace Te	1300	132	132	132	
Meridn	5000	16½	16½	16½	
Mns Dor	16700	83	70	83	+12
Mt Grnd	500	50	50	50	−2
Mtneer	11000	26	25	25½	− ½
NCA Mrl	1000	32	32	32	
Nahatl	10500	16	14	15	+1
N Aston	8300	148	140	146	+6
N Frontr	6000	27	27	27	+2
Nwtch	2500	10	10	10	+1
Nithex X	1000	14	14	14	
Nortek	7000	45	44	45	
Olymp	10500	8	8	8	−1
Pan Arc	22400	161	142	160	+10
Paulsn	3000	13½	13½	13½	
Poney	28630	27	23	23	−4
Premir	3000	5½	5½	5½	
Quinto	6500	26	25	25	−3
Rebel	12200	45	38	45	+11
Regncy	3000	310	310	310	+5
Rich Hil	44000	5½	5	5½	
Rvr Mtn	1333	24	24	24	−1
Rockel	5500	5	5	5	
Sands M	9000	54	53	54	+1
Santa S	52500	25	19	25	+8
Saturn	20500	74	73	74	+1
Sea Chm	2500	5	5	5	
Shelter	1600	80	75	78	+3
Silvana	2000	175	175	175	
Sov Met	3500	23	22	22	+2
Sunrise	1500	35	34	34	−1
SS Icecr	14500	42	37	42	−2
Susie Gd	128600	245	220	235	+20
Syn trc	500	80	80	80	
Tmpco	12000	19½	19½	19½	+ ½
Tandm	72500	54	44	54	+14
Taurus	2500	18	14	18	
Thdr Ck	8700	180	165	180	+5
Tofino	7000	27	25	27	
Tormx	2000	30	30	30	
Totem	4000	45	45	45	
Trident	1000	18	18	18	
Valdez	500	20½	20½	20½	
Vantag	5500	50	50	50	
Westnd	8000	14	12	14	+1½

Mutual funds

TORONTO (CP)—Recent prices of investment funds supplied by The Investment Funds Institute of Canada Monday. They are the net asset value per share or unit (NAVPS) last circulated by the fund in accordance with its pricing practice as contained in the prospectus of the fund. n—no sales charge, x — U.S. Fund, y — delayed NAVPS, xd—ex-dividend.

Institute Members	
AGF Group	
Amer Grwth	4.58
Cdn Gs Egy	16.66
Cdn Sec Gth	5.07
xdCdn Trustd	4.68
Corp Invest	5.44
Corp Inv Stk	5.04
Gwth Equity	7.03
Japan	10.68
nMoney Mkt	10.00
All Canadian Gr	
Compound	6.03
Dividend	6.29
Northn Egy	3.69
Revenu Gth	3.99
Venture	4.00
4000	3.76
Bolton Tremblay	
nEquity	5.23
nyIncome	11.05
nInternatnl	6.69
Calvin Bullock Gr	
Acrofund	1.29
xdCIF	3.99
Cambridge Gr	
Intl Energy	2.59
Intl Growth	4.44
Intl Income	3.51
Nat Res Gth	4.00
Univest	4.93
Growth	6.35
Ciag Inv Grp	
nyCo-opera	9.32
nyLdmk GF	9.64
Eaton Group	
Commwth	16.61
Growth	9.55
Income	4.68
Internatnl	9.24
Leverage	4.76
Venture	4.29
Viking	4.65
Guardian Gr	
Enterprise	.85
GIS Comp	10.25
GIS Income	2.96
yGrowth Fnd	9.60
North Amer	3.86
Mutual Acu	5.50
Mutual Inc	4.42
Sec Income	9.73
World Equity	6.48
Investors Group	
yGrowth	9.60
yInternatnl	5.90
yJapan	11.52
yMortgage	5.00
yMutual	4.89
yRetiremnt	5.15
yProvidt Mu	6.29
yProvidt Stk	4.72
Planned Invest Gr	
Canada Cum	6.19
nyPld Resour	4.63
yTaurus	6.15
Pret et Revenu Gr	
American	9.21
Canadien	5.94
Fonds H	5.04
Retraite	6.47
Prudential Gr	
Growth	5.27
Income	5.35
Savings Invest Gr	
American	9.21
Canadian	5.94
H Fund	5.04
Retiremnt	6.47
Scotiafund Gr	
Scotiafund	.84
Scotiafd Mtg	1.05
United Bond Shr	
yRoyFund	5.63
yRoyFnd Inc	5.19
United Group	
yAccumula	3.56
yAccumu R	3.91
yAmerican	1.51
yCont Mortg	5.20
yHorizon	2.33
ySecurity	4.76
yVenture	2.66
yVenture Ret	3.95
Universal Gr	
Save Equity	8.80
Save Income	5.28
Non Members	
Assoc Inv	5.49
yBeaubran	3.74
CSA Mgmt Gr	
Goldfund	4.14
Goldtrust	3.35
Canagex Gr	
yBond	9.64
Fund	9.03
Internatnl	7.66
yMortgage	10.38
Capital Grth	9.88
xChase	5.88
ynComCp Mg	10.13
Desjardins Gr	
yCanadian	7.10
yHypotheq	4.39
yInternatnl	7.69
yObligatns	5.36
yQuebec	3.65
yPEP	1.95
nySpec	4.93
Dixon Krog	5.97
Dreyfus Group	
yInc	11.35
yInternatnl	13.24
yDomin Comp	6.74
nExecutv Can	5.98
nExecutv Intl	1.60
xFid Trend	19.96
Fiscon Fund	5.34
nHarvard	6.38
Heritage	1.84
Industrial Gr	
Indust Amer	2.55
Indust Div	6.77
Indust Eq	6.46
Indust Gth	5.02
Indust Incm	10.74
Indust Pens	25.17
ITCO	5.18
Keystone Gr	
Cus K-2	4.85
Cus S-1	16.31
Cus S-4	3.60
Polaris	3.12
xLex Rsrch	14.10
xManhatn	2.34
yMaritime Eq	2.44
Marlborough	5.69
Natrusco	11.67
NW Group	
yCanadian	4.42
yEquity	6.94
xOne Wm St	13.15
xOppenhmr	5.47
Pemberton Gr	
nPacific Div	5.13
nPacific Inc	2.75
nPacific Res	2.84
nPacific Ret	5.07
nPacific US	4.44
PHN Group	
yBond	11.21
yCanadian	7.53
yFund	15.39
yPooled	27.35
nyRRSP	11.13
PMF Managmnt	
nPension Mut	6.48
nXanadu Fd	3.78
Principal Gr	
Collective	6.11
Growth	4.35
Venture	3.66
nPutnam	10.15
Sterling Group	
yMortgage	5.17
xTech	6.88
Templt Gth	13.71
Trans Canada Gr	
A	4.92
C	10.16
Special	4.03
Vanguard	6.36
Western Grth	4.85

Alberta

By The Canadian Press
Alberta Stock Exchange—Monday

Complete tabulation of Monday transactions. Quotations in cents unless marked $. Net change is from previous board-lot closing sale.

Stock	Sales	High	Low	Close	Net Ch'ge
Abacus	6710	450	435	435	—5
Amgmtd	500	125	125	125	—10
Antares	2000	50	50	50	
Ashlu	2500	65	65	65	—1
Cal West	27300	160	151	155	—4
Cdn Obas	500	160	160	160	
Cinnabar	8000	100	94	98	+8
Clarepine	1000	30	30	30	
Clearport	500	90	90	90	
Concept	5200	405	400	400	
Conventur	6600	$6	5⅞	6	+ ⅛
Cree Lake	200	350	350	350	
Czar	2900	$13⅞	13½	13⅞	+ ⅜
Delta	500	85	85	85	
Dixie	4300	115	115	115	—5
Helgena	1000	79	79	79	—1
Highfld	1000	300	300	300	+45
Invictus	5000	17	17	17	
Jagor	4718	10	10	10	—5
Jetex	500	43	43	43	+3
Mohgown	3500	68	67	67	—2
Multiple Mn	2000	40	40	40	—5
Nw Garewy	2000	35	35	35	+5
Northrim	1800	275	260	260	+9
Omega	1000	150	130	130	
Onaping	2000	35	35	35	—5
Ranchmns	1000	220	220	220	+10
Sackville	1500	43	43	43	—1
Sparrow	1000	110	110	110	
Troy	7500	240	225	230	—5
Wstrn Wrnr	500	23	23	23	—3

Dividends

Burns Foods Ltd., 13 cents payable Dec. 15; record Nov. 15; xd Nov. 10.

Cyprus Anvil Mining Corp., 15 cents payable Nov. 30; record Nov. 18; xd Nov. 16.

Eaton Corp., 50 cents U.S. payable Nov. 25; record Nov. 7; xd Nov. 3.

General Distributors of Canada Ltd., class A, 11.5 cents; class B, 9.775 cents; both semi-annual; payable Dec. 20; record Nov. 30; xd Nov. 28.

Interprovincial Steel and Pipe Corp., cents payable Dec. 9; record Nov. 25; xd Nov. 23.

MacMillan Bloedel Ltd., 10 cents payable Dec. 15; record Nov. 23; xd Nov. 21.

9½%

5 Year Debentures
Interest Payable Annually
Minimum $1,000
Call Sue White
382-2102

MORGUARD MORTGAGE INVESTMENT COMPANY OF CANADA

4th Floor, 1007 Fort Street, Victoria

Rate Subject to Change
Member Canada Deposit Insurance Corporation

Gold

LONDON (AP) — Monday's closing gold prices in U.S. dollars an ounce. London — 161.75; Paris-Holiday; Frankfurt — 161.18; Zurich — 161.37; Hong Kong — 157.90.

Silver

Closing basic price of 1,000-ounce certificates in the Victoria area $4.84 U.S. bid per troy ounce and $4.87 asked. Previous day $4.79 and $4.82.

London

LONDON (CP) — Closing stock quotations in new pence unless pounds are indicated. x-indicates that quotations includes dollar premium based on latest conversion rate, 0.7350.

Associated Brit Foods 76, Babcock and Wilcox 116, Bass Charrington 154, BICC 111½, x-Blyvoors 425, BOC International 73, Boots 233, Bowater 166½, Brit Am Tob 267½, Brit Assets Trust 64½, Brit Petropeum 882, x-Broken Hill Prop 354¼, Buffels 12, Burmah Oil 56, x-Canadian Pac stex 11⅛, x-Charter Cons 129½, Cons Gold 200½, Courtaulds 127, De Beers 255½, Distillers 183¼, Dunlop 98.

EMI 222½, x-F. S. Geduld 13, Gen Elec 273½, Glaxo 627½, Grand Metropolitan Hotels 100¾, Gr Unv-Stores 330, Guest Keen 274½, Hawker Siddeley 188, Hoover 405, ICI 396½, Imp Tob 79¾, Kloof 535, Marks and Spencer 163, Metal Box 342, Minorco 136, x-Phillips 800, Plessey 111, Rank A 254, Rio Tinto Zinc 193, Roan Consol 65, Sel Trust 417, Second Scott Inv 91¾, Shell T and T 569½, Tanganyika 122, Thomson 676½, Thorn 442, Tube Investments 394, Ultramar 233½, Unilever 572, Union Corp 237, Vaals 14¼, Vickers 187, Western Driefontein 23⅞, Western Deep Level 900, x-West Mines 866¾, W. Holding 17¾, Woolworth 67½, Zambian Copper 13.

Bonds: Brit Transport 68⅞, Brit Cons 23½, Treasury 8½ 99¼, War Loan 35⅝.

The Financial Times industrial index 505.5, off 3.8.

Grain

WINNIPEG

	High	Low	Close
Flax—			
Oct	216.00	215.20	216.00
Nov	216.80	215.00	215.00
Dec	216.20	214.50	214.50
May			221.70
Rapeseed, Thunder Bay—			
Oct			285.50
Nov			270.00
Dec			262.50
May			258.50
Rapeseed, Vancouver—			
Nov	291.70	286.00	291.00
Jan	287.20	280.80	286.50
Mar	280.20	273.40	279.90
June	271.00	267.40	272.00
Rye—			
Oct	112.00	110.30	110.30
Nov			109.50
Dec	110.50	109.00	109.30
May	112.20	111.00	111.20
Barley—			
Oct	82.40	77.50	82.40
Dec	76.00	74.40	74.40
May	75.30	74.10	74.20
Jly			74.90
Oats—			
Oct	75.00	74.50	75.00
Dec	72.20	71.20	72.00
May	69.80	69.30	69.30

CHICAGO

	High	Low	Close
Wheat			
Dec	2.61	2.57¾	2.59
Mar	2.70	2.67¾	2.68½
May	2.75¼	2.73¼	2.74
Corn			
Dec	2.15	2.12½	2.14
Mar	2.23¼	2.21	2.23
May	2.28½	2.25	2.27¾
Oats			
Dec	1.26¼	1.25¼	1.25½
Mar	1.31¾	1.30½	1.31¼
May	1.34¾	1.34	1.34
Soybeans			
Nov	5.53	5.38	5.50¾
Jan	5.60½	5.48½	5.59
Mar	5.69½	5.57	5.68¼
Soybean meal			
Dec	153.80	148.50	153.20
Jan	155.90	151.50	155.60
Mar	159.70	155.50	159.70

Metals

LONDON (AP) — Monday's closing metals bid-ask in pounds sterling a metric ton; silver in pence a troy ounce.

Copper, spot 640-641; copper future 652-652.5.

Tin, spot 6,870-6,875; tin future 6,635-6,645.

Lead, spot 349.5-350; lead future 355.5-356.

Zinc, spot 273.5-274; zinc future 278.5-279.

Silver, spot 263.6-263.8; silver future 267.4-267.5.

Money

At Montreal

U.S. dollar	1.1061	— 3/25
Pound sterling	2.0419	+7 37/100

At New York

Canadian dollar	0.9041	+ 1/10
Pound sterling	1.8460	+6 17/20

U.S. FUNDS

Purchase price of U.S. funds in Victoria area 1.0955 with 1.1025 for travellers' cheques and 1.0855 for coins. Selling rates 1.1205 for cash and 1.1175 for cheques.

Nominal selling price of other monies in Canadian funds: Australia dollar 1.2370, Austria schilling .0684, Bahamas dollar 1.1030, Barbados Eastern Caribbean dollar .5515, Belgium convertible franc .03725, Bermuda dollar 1.1030, Brazil cruzeiro .0757, Bulgaria lev 1.1469, China renmibi .6220, Columbia peso .0306, Czechoslovakia crown .1980, Denmark krone .1820, France franc .2287, Germany mark .4875, Greece drachma .03095, Hong Kong dollar .2255, Hungary forint .0536, India rupee .1320, Italy lira .001255, Jamaica dollar .8800, Japan yen .004425, Mexico peso .0496, Netherlands guilder .4540, New Zealand dollar 1.0860, Norway krone .2025, Poland zloty .0575, Portugal escudo .0282, Romania leu .2207, South Africa rand 1.2737, Spain peseta .01325, Sweden krona .2315, Switzerland franc .4945, U.S.S.R. ruble 1.4643, Venezuela bolivar free .2514.

Commodities

	High	Low	Close
Silver, New York (per oz.)			
Dec	4.90.50	4.86.40	4.89.20
Jan	4.93.00	4.89.60	4.92.00
Mar	4.99.10	4.95.10	4.97.90
Copper, New York (per 100 lbs.)			
Dec	55.10	54.30	55.00
Jan	55.50	54.70	55.50
Mar	56.40	55.60	56.40
Lumber, Chicago (per 1,000 bf.)			
Nov	173.10	171.70	172.70
Jan	178.00	176.60	177.20
Mar	185.30	184.00	184.50
Porkbellies, Chicago (per 100 lbs.)			
Feb	48.50	47.75	48.45
May	47.00	46.35	46.65
July	47.20	46.60	47.00
Gold, Winnipeg, (per oz.)			
Jan	164.25	163.00	163.50
Apr	167.40	166.00	166.70
July	170.50	169.70	169.70
Plywood, Chicago (per 1,000 sp ft)			
Nov	185.00	182.80	183.70
Jan	183.50	186.10	187.00
Mar	191.00	189.00	190.00

Montreal

CLOSING AVERAGES

65 Industrials	159.35	—0.17
13 Utilities	158.49	+0.41
7 Banks	223.21	+5.75
8 papers	89.27	—0.04
85 composite	167.22	+0.07

Volume 388,715.

Bonds

TORONTO (CP) — Prices were fractionally lower in active trading on the Canadian bond market Monday. The short end of the market was unchanged while the mid-and long-term issues fell one-quarter of a point. Provincial and corporate issues dropped one-eighth. Day-to-day money was available at 7¼ per cent.

Dow chops campus aid

MOUNT PLEASANT, Mich. (AP) — Angered by actress Jane Fonda's attack on corporate America in an Oct. 10 campus speech, Dow Chemical Co. of Midland, Mich., is cutting grants and gifts to Central Michigan University. University President Harold Abel has received a letter from Dow President Paul Oreffice saying CMU will receive no further aid until Dow and university officials meet to discuss the use of company grants.

Dow wants to know if the company's grants pay campus speakers. The controversy erupted over a speech in which Ms. Fonda said Dow was among "these firms (that) have learned to manipulate the tax laws to get away from paying their fair share."

Fonda
. . . tax talk

Pound floats upward

LONDON (AP) — Britain freed the pound from its weakening U.S. dollar anchor Monday and let it float up to its own value on world money markets. The move immediately raised living costs for Canadians, Americans and other foreigners in Britain who are paid in foreign currencies, but it promised less inflation for Britons.

The value of the British currency quickly rose by about 3.5 per cent against the U.S. dollar, from Friday's rate of $1.777 for £ to $1.8400. The pound also gained almost eight cents against the Canadian dollar, to $2.0448.

The rising pound reflected growing international optimism about Britain's economic future. A year ago, while the pound hovered below $1.60, the outlook appeared extremely bleak.

Many in the financial world had considered the pound undervalued. This belief grew stronger in recent months as revenues from North Sea oil and gas began flowing in and the British balance of payments improved. For the first time in years Britain was earning more abroad than it was spending.

The strengthening pound does not necessarily mean abrupt changes in prices for goods or services. But it will mean that the Canadian tourist, for example, is getting fewer pounds for his dollars.

A hotel room that cost £20 a night last week may still cost £20, but the Canadian will be paying $40.90, instead of $39.40 at the bank exchange rate. Tourists exchanging small amounts of currency usually find that they have to pay slightly more than the official exchange rates.

The revaluation brightened the outlook for the average British family, though it may take months for the effect to filter down to the neighborhood shop.

The cost of imports, whether raw materials or consumer goods, will fall because a stronger pound will buy more. One business group predicted that a five-per-cent rise in the pound would mean a one-per-cent price decline over six to nine months.

About the only Britons benefitting immediately were vacationers abroad who suddenly found their pounds worth more in the local currency.

But British industry could be hurt because British exports will be more expensive, and therefore less competitive, on the world market.

"The further loss in competitiveness of a rising pound will not be welcome to industry," said John Methven, head of the Confederation of British Industry.

After November 1st, '77

The Old Master Stylist
... has a New Address:
Empress Hotel
Barber Shop
By Appointment
382-1925
10-20

Mileage 30.1 cents in U.S. survey

DETROIT (UPI) — The average cost of owning and operating a typical new car in the 1977 model year in the U.S. rose to 30.1 cents a mile or $3,007 a year, an increase of 7 per cent over 1976, according to a survey released Sunday.

The annual estimate by the Hertz Corp. Car Leasing Division was based on a normally equipped, mid-sized two-door sedan that is driven 10,000 miles a year and kept for three years.

Expenses in the Hertz estimate include gasoline, oil, parts, service, repairs, licences, fees, insurance, interest and depreciation — the difference between purchase price and resale value. Parking and tolls were not included, but could add from 2 cents to 18 cents a mile in major cities, Hertz said.

The comparable 1976 cost was 28.1 cents a mile or $2,810 a year, Hertz said. Since the Arab oil embargo in 1973, the cost of owning and operating a new car has risen nearly 50 per cent.

For the second year in a row, insurance premiums were the fastest rising expense of keeping a car on the road, showing a 12-month rise of more than 25 per cent to $560 annually, Hertz said. Since 1975, insurance premiums have climbed 64 per cent.

"For the average American driver, insurance now costs as much as gas and oil," Hertz vice president J. E. Menendez said, "and the average new car price exceeded the $5,000 mark for the first time, totaling $5,211."

Actual expenses may vary according to car size, number of miles driven, and length of time the car is owned, Hertz said. Smaller and more fuel efficient subcompacts can cost up to $700 less and larger gas-guzzling cars can cost up to $340 more a year.

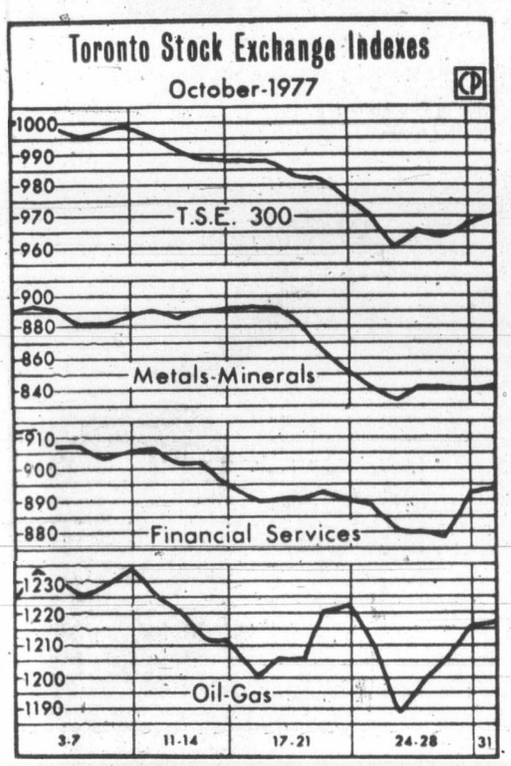

—CP

LAST WEEK of October provided only relief for down-stalking indices on Toronto Stock Exchange. Most major ones finished month a lower position than at start. Typical is TSE 300 which dropped 30 points, metals-mineral was off 49 points, financial services fell 18 points and oil-gas was off 8 points.

Sea covering uranium lode

HAMBURG (AP) — Researchers from Hamburg University have discovered what may be the world's largest uranium deposit in the Black Sea off Turkey, the university said Monday.

However, it also said mining the deposit may not be economically feasible at the moment.

A spokesman for the university said the deposit, estimated at several million tons, was found at depths between 1,000 and 2,000 metres and may be worth as much as $100 billion, less mining costs.

But the unversity said that in spite of the high uranium level and the wide distribution, the deposit "seems to be, on first sight, of no economic significance" because of the difficulties involved in deep sea mining.

In an article published in a British scientific journal, the university said exploiting the deposit may become economically feasible as world demand for uranium continues to expand at current rates.

The discovery, by a group led by Professor E. T. Degens in research supported by the West German government, has been reported to Turkish and West German governments.

The university said that algae on the seabed was discovered to have a concentration of uranium 10,000 times that of the surrounding water. Over the years, this uranium has been deposited as the algae degenerated.

The resulting ore has a low grade of uranium, but the mineral is easily removed due to the high organic content of the sediment, the announcement said.

Dollar trade quiet

TORONTO (UPI) — The Canadian dollar traded steadily above the 90-cent (U.S.) level Monday, closing out a month of sharp fluctuations and its heaviest losses in more than 30 years.

In trading described as "quiet" on world money markets, the Canadian dollar closed at 90.4. U.S. cents.

The closing figure was a modest upturn from the dollar's 90.14 opening value. At one point, it slipped to 90.12, but recovered quickly.

Toronto financial experts said the dollar was apparently unaffected by Britain's announcement Monday it would allow the pound to float freely on world markets.

The announcement caused an immediate, seven cent rise in the value of sterling, and added sharp downward pressures on the U.S. dollar.

Earlier this month, the Canadian dollar fell to its lowest point since the 1930s Depression, closing at one point at 89.63 U.S. cents.

Greenland buying Dash 7

TORONTO (CP) — Greenlandair has signed a contract to buy one De Havilland Canada DASH 7 airliner, and acquired an option on a second, the company announced Monday. De Havilland, with the sale, has now managed to sell four of the planes.

Total value for the first aircraft, including cargo handling equipment and spare parts, is more than $4.8 million.

The aircraft will enter service in the fall of 1978.

Net earnings

AGF Management Ltd., nine months ended July 31: 1977, $327,969, 16 cents a share; 1976, $212,444, 10 cents.

Brooke Bond Foods Ltd., year ended July 2: 1977, $2,323,732, no share figures available; 1976, $2,524,383.

Canadian Industries Ltd., nine months ended Sept. 30: 1977, $20,249,000, $2.05 a share; 1976, $19,813,000, $2.01.

Candel Oil Ltd., nine months ended Sept. 30: 1977, $5,036,000, $1.20 a share; 1976, $3,939,000, 94 cents.

Commerce Capital Trust Co., nine months ended Sept. 30: 1977, $1,828,000, $1.16 a share; 1976, $1,690,000, $1.06.

Consolidated-Bathurst Ltd., nine months ended Sept. 30: 1977, $11,300,000, $1.39 a share; 1976, $13,000,000, $1.61.

Dalmys Canada Ltd., six months ended Aug. 31: 1977, $1,268,738, 42 cents a share; 1976 $1,082,546, 36 cents.

E-L Financial Corp. Ltd., nine months ended Sept. 30: 1977, $9,018,000, $2.70 a share; 1976, $4,762,000, $1.43.

Ford Motor Co. of Canada Ltd., nine months ended Sept. 30: 1977, $55,400,000, $6.68 a share; 1976, $116,500,000, $14.05.

Great-West Life Assurance Co., nine months ended Sept. 30: 1977, $13,400,000, $6.70 a share; 1976, $11,378,000, $5.69.

Hudson Bay Mining and Smelting Co. Ltd., nine months ended Sept. 30: 1977, $5,012,000, 50 cents a share; 1976, $3,260,000, 33 cents.

Inco Ltd., nine months ended Sept. 30: 1977, $95,231,000, $1.22 a share; 1976, $135,884,000, $1.82.

Magna International Inc., year ended July 31: 1977, $4,093,000, $2.90 a share; 1976, $2,786,000, $2.15.

Nu-West Development Corp. Ltd., nine months ended Sept. 30: 1977, $10,446,000, $2.44 a share; 1976, $13,533,000, $3.16.

PanCanadian Petroleum Ltd., nine months ended Sept. 30: 1977, $88,400,000, $2.83 a share; 1976, $59,300,000, $1.90.

Pitts Engineering Construction Ltd., nine months ended Sept. 30: 1977, $3,152,347, 82 cents a share; 1976, $2,932,002, 71 cents.

REMEMBER THE OLD OAK BARREL?
Freshly emptied 45 gal: Oak Whiskey Barrels
$15 ea.
526 David St. Phone Now 383-1328

9 1/2 per cent Why Earn Less?
City Trust 5 Year Guaranteed Investment Certificates
Interest paid annually
CITY TRUST
Rates for more frequent interest payments available on request.
City Savings and Trust
1306 Douglas Street
Victoria, B.C. V8W 2E8
Phone: 383-4141
More for your money
Member of Canada Deposit Insurance Corporation

NOT YOUR ORDINARY AIRPORT HOTEL.
Yes, we are the closest hotel to Vancouver's airport—two minutes by free airport limo. But our friends also know us as a super hotel in our own right. With 373 handsome rooms and suites. Excellent conference facilities. (A great place to meet and run, if you must.) Five immensely popular restaurants and lounges. A heated swimming pool. Even a private marina. And (the beauty part) singles start as low as $26.
VANCOUVER AIRPORT HYATT HOUSE

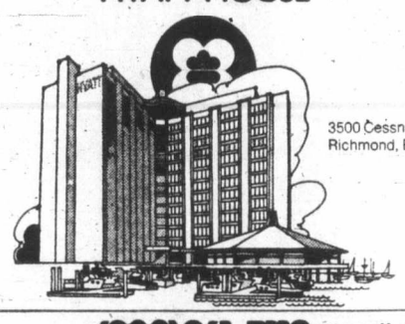

3500 Cessna Drive
Richmond, B.C. V7B 1C7
In Canada (800) 261-7112 gets you Hyatt worldwide and toll-free.
There are Hyatt International hotels in Toronto, downtown Vancouver, Vancouver Airport, and Montreal (now open).

WATERFRONT
Income Tax Shelter
Spectacular waterfront location at Ocean Village makes these townhouses and apartments an exceptional investment opportunity. For detailed information with no obligation call Mike O'Donnell or Steve Shea at 642-5254.
10-5

TAX SHELTER
Townhouses with CCA Certificate. Fully rented and professionally managed. Excellent location next to park and waterfront.
Wheaton Construction Ltd.
385-5702

LIFE INSURANCE
• COMMERCIAL • TRAVEL • FIRE •
YOUR Wawanesa Autoplan AGENT
THUNDERBIRD INSURANCE AGENCIES
102-1175 COOK ST. 385-9795

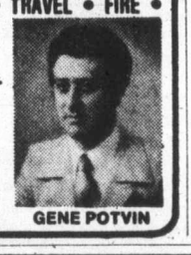

GENE POTVIN

GLASS
VICTORIA GLASS
NEW STORE FRONTS
388-4811 • 360 Bay • 388-4141
2-14
GLASS

Financial and Management Services

Owners of smaller businesses...
Do you require Financing for expansion, modernization metric conversion, starting a business...
$$$$ would Counselling improve your methods of doing business...

would Training help you to run your business better...

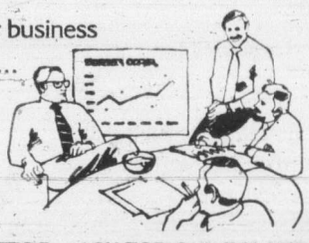

do you wish Information about government programs of assistance to small business...

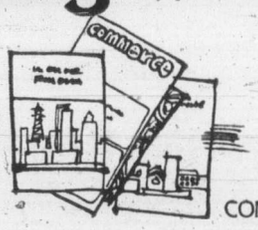

CONSULT FBDB...ASK FOR OUR FOLDER

FBDB offices in British Columbia

ABBOTSFORD	(604) 853-5561	KELOWNA	(604) 762-2035	TERRACE	(604) 635-4951
BURNABY	(604) 438-3581	LANGLEY	(604) 533-1221	VANCOUVER	(604) 681-7484
CAMPBELL RIVER	(604) 287-9236	NANAIMO	(604) 753-2471	VANCOUVER EAST	(604) 873-6391
CHILLIWACK	(604) 792-8621	NEW WESTMINSTER	(604) 525-1011	VERNON	(604) 545-7215
COURTENAY	(604) 338-6232	NORTH VANCOUVER	(604) 980-6571	VICTORIA	(604) 385-3375
CRANBROOK	(604) 426-7241	PRINCE GEORGE	(604) 563-0641	WILLIAMS LAKE	(604) 398-8233
KAMLOOPS	(604) 374-2121	RICHMOND	(604) 273-8611		

FEDERAL BUSINESS DEVELOPMENT BANK

SAIT career campus
Southern Alberta Institute of Technology
Calgary Alberta

PLUMBING INSTRUCTOR
CALGARY — The Metals Department will have an immediate vacancy for an Instructor in the Plumbing Apprenticeship program. Applicants should have an Alberta Journeyman Certificate as a Plumber with related trade experience. Preference will be given to applicants with an Alberta 1st Class Gasfitters and/or Steamfitters Certificate. Faculty at SAIT enjoy approximately two months vacation leave each year and other benefits including Pension Plan, and Medical and Hospital Plans. COMP. NO.: 5501-C-53.

THIS COMPETITION WILL REMAIN OPEN UNTIL A SUITABLE CANDIDATE HAS BEEN SELECTED

Government of Alberta
Personnel Administration Office
Room 1101
John J. Bowlen Building
620-7 Avenue S.W.
Calgary, Alberta, T2P 0Y8

Art weapon in save-whale fight

CALGARY (CP) — Poet Greg Gatenby hopes to use art indirectly to combat whalers' harpoons.

The slaughter of whales and dolphins, more than anything else, "illustrates the human propensity for screwing things up," Gatenby said in an interview when he explained his reasons fo taking up the cause of the vanishing sea creatures.

"I also felt whales were important to our own survival; our own definition of ourselves."

In an attempt to raise awareness of the plight of whales, the Toronto-based poet has assembled an anthology of poems and visual art called Whale Sound.

Dozens of poets and artists contributed their work to the book and royalties from sales will go to the Greenpeace Foundation, a Vancouver-based organization opposed to the killing of sea mammals.

Gatenby is not a member of Greenpeace.

"I wasn't prepared to get rammed by a harpoon . . . but I felt I could do something as a professional writer."

He said Whale Sound's other contributors shared his feelings. They wanted to lend some support without having to drop their own commitments.

"They weren't climbing on the bandwagon to get their names across the country. These people felt the same impotence I felt, and also that it was incumbent on them to do more than shake their heads."

Gatenby feels whales are appropriate artistic subjects because of their historical and symbolic importance.

"You couldn't really do a book about worms or whooping cranes. But the whale has always been a symbol of the majesty and power of the sea.

"The whale means something because of its size and because people innately realize the intelligence of these animals. This is just an extension of an artistic tradition."

He said Canada was partially to blame for the whale slaughter even though it did no commercial whaling. The country contributed to the problem by either supporting or by not opposing the whale industry elsewhere.

"Canada still allows the import of whale products and byproducts and products of other endangered species.

Potatoes seeking big time

CHARLOTTETOWN (CP) — The Prince Edward Island potato will soon be hitting the big time.

The P.E.I. Potato Marketing Board and the P.E.I. Market Development Centre have jointly announced a new potato promotion for the Toronto market. The program, to begin in November, is called the Prince Edward Island Potatoes Harvest Sale.

The promotion will run for four weeks and will include a saturation media campaign, with television playing a major role.

FALL SPECIAL

POLYESTER and ALL WOOL SPORT JACKETS $59.00

OR TWO FOR $100.00

CROYDON DUFFLE COATS $69.00

John McMaster

"The Personal Service Store

1012 FORT ST.

11-1

Arthur Murray's says:

"You can't fake it anymore!"

Take our word for it: DANCING!

Real dancing is not only great fun; it's a skill. And half the fun is learning — to do it right, to do it better.

Move with the times. Move with the music — the Arthur Murray way!

Start today and tomorrow. You'll wonder why you waited so long.

CHRISTMAS OFFER

4 Hours of Private

4 Hours of Semi-Private

4 Social Parties

$30.00

Arthur Murray FRANCHISED DANCE SCHOOLS

715 YATES STREET

385-1476

Germaine Monteil's Earthy Pastels add a warm glow to your face through winter. And Eaton's adds a special bonus.

Germaine Monteil presents exciting glows for your eyes and lips. Acti-Vita emollient lipsticks in six new shades: Burnished peach, Burnt orange, Earthy tawn, Glazed apricot, Terra pink and Wine rose. 6.00 ea. For your eyes, four new shades of Acti-Vita creme eye waterproof shadows: Earthy tawn, Heather pink, Pewter blue and Slate green. 7.75 ea.

And with any Germaine Monteil purchase from Eaton's you may obtain a special travel package of Acti-Vita rich whipped cleanser, pure cream toner, enriched moisturizer and cream. All for just 12.50.

Nov. 1-5, Germaine Monteil's special representative, Mrs. Maud Dunne assisted by Eaton's Cosmetician, Inge King, in beauty demonstrations. Promotion continues throughout Nov. 12.
Cosmetics, Dept. 216, Main Floor.

Photo: Hugh W. Bishop

The Mercedes-Benz 280E just finished first and second in the world's longest and toughest rally.

Once in a while it's nice to prove a point.

The 31,000-kilometer London-to-Sydney Marathon Car Rally started in London on September 14th. It ended in Sydney, Australia, on September 28th. 69 cars started but only 19 completed the full course (the last 15,000 kilometers of which wound through vast areas of desert).

First: Mercedes-Benz 280E (A. Cowan-C. Malkin-M. Broad)
Second: Mercedes-Benz 280E (A. Fowkes-P. O'Gorman)

The victorious, privately entered cars were factory-prepared. All modifications (within the limits of the Rally's regulations) were made with the same type of meticulous attention to detail that goes into every Mercedes-Benz. Therefore nobody should be surprised at the result of this somewhat demanding endurance test. Mercedes-Benz certainly isn't.

Incidentally, the Mercedes-Benz service car and a fourth 280E, carrying a film crew, completed the course in 6th and 8th positions respectively.

Mercedes-Benz

Engineered like no other car in the world.

Daimler-Benz A.G.

THREE POINT MOTORS Ltd.

2620 GOVERNMENT ST. at HILLSIDE • VICTORIA • PHONE 385-6737 • dlr. lic. D-00740A

EATON'S

Island nominations

PORT MCNEILL
Council, 2 seats
xJohn Ferrari, librarian
D. G. Hanuse, logger
R. C. Prest, logger
School Board, 1 seat
Ed Carder, businessman
W. N. Plant, pastor
Eligible—738; In 1976—606

CAMPBELL RIVER
Council, 3 seats
xR. C. Walker, realtor
Murray Taylor, clerk
D. A. MacLaren, insurance
W. H. Shipway, manager
N. D. McLaren, bank manager
Eligible—5,999; In 1976—5,549

POWELL RIVER
Mayor
J. F. Liebenschel, millworker
Allo Mantoani, manager
J. Court, retired
Council, 3 seats, 2 years
D. G. Simpson, manager
R. D. Forrest, teacher
G. D. Gray, technician
J. W. Hawkins, contractor
K. J. Sleno, welder
R. F. Smith, taxi owner
R. J. Tucker, accountant
M. R. Woodward, realtor
Council, 2 seats, 1 year
Arthur Betteridge, millworker
J. P. Carlson, operator
H. G. Evans, housewife
F. E. Harding, retired
Patrick O'Neil, driver
G. D. Simmons, butcher
Kathryn Wilcocks, environmentalist
School Board, 3 seats
K. G. Bremner, homeworker
xElizabeth Harry, secretary
F. E. Patterson, salesman
G. H. Pettifer, administrator
D. L. Sprague, teacher
C. H. Stewart, manager
John Thompson, broadcaster
xMarion Williams, homemaker
Referendum—whether to curtail access to Haslam Lake.
Eligible—8,922; In 1976—8,890

COMOX
Mayor
G. I. Piercy, physician, accl.
Council, 3 seats, 2 years
D. G. Blake, teacher
M. G. Douglas, manager
C. R. Ensom, teacher
T. H. Grant, Comptroller
R. H. Hammond, agent
E. H. Kellow, manager
G. R. Olsen, MILLWORKER
W. H. Vincent, retired
Council, 1 seat, 1 year
G. S. Richardson, clerk
E. M. Turnbull, retired
School Board, 1 seat
A. M. Winsby, homemaker, accl.
Eligible—1,968; In 1976—2,225

CUMBERLAND
Council, 2 seats
Douglas Baird, worker
W. R. Bell, logger
R. G. Bono, assistant
J. T. Harkins, salesman
xR. C. McKeller, teacher
Eligible—903; In 1976—817

PARKSVILLE
Mayor
xWilliam Kurtz, retired, accl.
Council, 2 seats
xAllen Hostwick, banker
xThomasina MacGibbon, housewife
Veronica Paterson, custodian
Eligible—1,860; In 1976—2,014

COURTENAY
Mayor
xW. C. Moore, printer
Harry Harris, teacher
Council, 3 seats
xS. J. Blaine, insurance
V. D. Cretney, clerk
xM. A. Davie, homemaker
Richard Von Fuchs, deckhand
P. L. Hurley, self-employed
M. F. Patsley, clerk
xR. V. Webber, teacher
School Board, 1 seat
xTerry Grant Ryan, lawyer, accl.
Eligible—3,855; In 1976—3,674

COMOX
Mayor
G. I. Piercy, physician, accl.
Council, 3 seats, 2 years
D. G. Blake, teacher
M. G. Douglas, manager. Winsby, homemaker, accl.
Eligible—1,968; In 1976—2,225

DUNCAN
Mayor
xKen Paskin, businessman, accl.
Council, 3 seats
xDouglas Barker, merchant
Jerry Beatty, optician
xMike Coleman, solicitor
xJohn Horner, manager
Gerald Howse, businessman
School Board, 4 seats
xRichard Christmas, retired
xJoan Gillatt, director
Jerry Joyce, teacher
xGlen Ridgway, barrister, accl.
Referendum—Information on amalgamation of Duncan and North Cowichan.
Eligible—2,160; In 1976—2,100

LAKE COWICHAN
Mayor
xB.C. Brown, retired, accl
Council, 2 seats
R. J. Colwell, merchant
xK. E. Irving, personnel
D. T. Gordon, driver
School Board, 2 seats
xB. Creelman, mill worker
E. M. Palmer, clerk
W. J. Peake, merchant
Eligible—1,400; In 1976—1,400

LADYSMITH
Council 3 seats, 2 years
xJack Crawford, orderly
xF. E. Jameson, carpenter
xJohn McNaught, contractor
Charles Irving, postmaster
Council, 1 seat, 1 year
Douglas Arvid, accl
Eligible—2,405; In 1976—2,275

QUALICUM BEACH
Mayor
xArthur Skipsey, teacher
xMary Parker, housewife
Council, 2 seats
Edward Baker, retired
Arthur Bridge, manager
Robert Dobinson, mechanic
Thomas Evans, realtor
Howard Ward, retired
Schoolboard, 1 seat
Anna Klees, housewife
Hilda Pearce, businesswomen
Eligible—1,167; In 1976—1,066

MASSET
Mayor
xKlaus Grosse, agent
J. E. Bragg, administrator
Council, 2 seats, 2 years
xE. R. Braman, mechanic
xAndrew Suffredine, businessman
F. G. Feyer, trucker
Vernon Peterson, supervisor
School Board, 1 seat
Steen Andersen, doctor
Francis Collison, information officer
Eligible—384; In 1976—unavailable

TOFINO
Mayor
Penny Barr, housewife, accl
Council, 2 seats, 2 years
Edward Arnet, captain
xKenneth Gibson, contractor
Rod Paquet, logger
Council, 1 seat, 1 year
Gavin Guppy, manager, accl
School Board, 1 seat
No nominations
Eligible—unavailable

PORT HARDY
Council, 3 seats
Russell Bates, statistician
xPeter Johnson, manager
xShirley Johnson, accountant
Stephen Bevington, accountant
Noreen Liepins, housewife
Harold Morrison, contractor
Eligible—1,138; In 1976—1,909

SAYWARD
Mayor
xR. J. Sprout, logger, accl.
Council, 2 seats
D. A. Hutton, manager
G. A. Liesch, logger
Rick Pearson, mechanic
Eligible—141; In 1976—152

UCLUELET
Mayor
xEdna Batchelor, postmaster
Dennis Klee, caterer
John David Manuel, welder
Council, 2 seats
xArnold Bergquist, businessman
Raymond Cripps, logger
Kateevna LaCouvee, housewife
Richard Lattimer, teacher
Marc Noel, contractor
School board, 1 seat
No nominations.
Eligible—430; In 1976—unavail

NORTH COWICHAN
Mayor
xGerald Charles Smith, manager
George Wilfrid Whittaker, retired
Council, 3 seats
xThomas A. Burge, mill worker
xRonald McKinnon, technician
William John Monaghan, retired
Henry George Coffey, electrician
Margaret Learmont Robertson, housewife
Brian J. Currie, accountant
School Board, 4 seats
xRichard T. Christmas, retired, accl
xJoan Gillatt, recreation director, accl
Richard Jeremiy Joyce, teacher, accl
G. Glen Ridgeway, solicitor, accl.
Eligible—7,635; In 1976—7,377

NANAIMO
School Board, 4 seats
xMargaret Strongitharm, homemaker
xAnnie Williams, retired
xJoe Kilner, businessman
Marjorie Stewart, homemaker
Ronald Caldwell, carpenter
Ross Fraser, lecturer
Richard Winkleman, retired

Carabinieri chief vanishes in flight

ROME (UPI) — The commanding general of Italy's powerful paramilitary police, the Carabinieri, disappeared Monday while on a helicopter tour of the rugged mountains of southern Italy.

Military officials said they lost contact with the helicopter carrying Gen. Enrico Mino and three other officers 10 minutes after the craft took off from Catanzaro, located in the toe of Italy's boot.

Residents living in the mountains around Serra San Bruno reported hearing a loud explosion at about the time contact was lost with the helicopter, police said.

Mino is one of the most senior officers in the Italian army.

Constitutional aide for Bennett

Premier Bennett moved Monday to beef up B.C.'s approach to revision of the Canadian constitution with the appointment of a deputy minister to the premier's office staff.

As the first deputy to work out of the office of the premier, long-time civil servant Melvin Smith, 43, will receive a salary of about $45,000 a year.

In announcing the appointment, Bennett said: "it highlights the importance that this government attaches to issues realted to Canadian unity."

Smith is a senior civil servant with extensive experience in constitutional matters.

Bennett said the federal and provincial governments would soon be entering detailed and complex negotiations on to the constitution and B.C.'s future within Canada. He said he felt now was an appropriate time to have someone of Smith's calibre working inside his office on a permanent basis rather than as an adviser from the attorney-general's ministry.

Later today Bennett meets with Prime Minister Trudeau for preliminary talks on the constitution but Smith will not be present. The talks are regarded as exploratory and will be on "a one on one" basis.

Smith has been with the provincial government since 1960 and is at present director of constitutional and administrative law in the attorney-general's ministry.

Bennett noted that in recent months Trudeau had taken steps to strengthen the federal constitutional team with the appointment of Marc Lalonde as minister of the federal-provincial affairs department and the establishment of the Pepin-Robarts task force.

"It is necessary that we as a province not only respond to federal proposals that may be forthcoming, but that we may fully develop our own views as to what we consider should be British Columbia's place in the future of Canada," Bennett said.

EATON'S
NOVEMBER
BIG
SALE

1/3 to 1/2 OFF

Our biggest gold sale of the year has the designs you want at prices you never expected to see again!

50% off
men's and women's 10-14kt gold rings

When you give a gift of gold, you know it will be appreciated. Always. Choose from our wide selection of 10kt and 14kt gold rings for men and women. Contemporary and traditional styles with genuine and synthetic stones including diamonds, opals, rubies, sapphires and topaz.

Personal shopping only. Reg. 50.00-1500.00, now

25.00 to 750.00

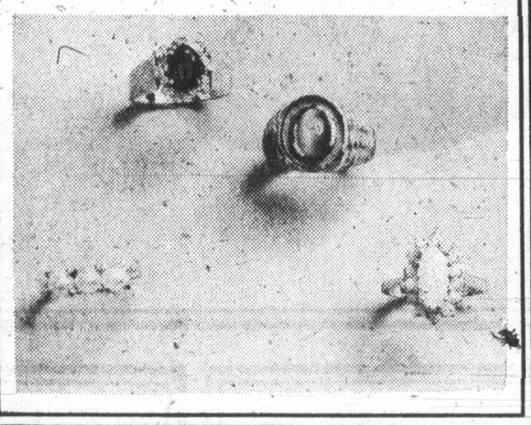

40% off
10kt gold charm bracelets

Looking for something that expresses how much you care? A 10kt gold charm bracelet is the right gift idea. Because on any occasion you can add a sentimental little charm. Four popular styles on sale while quantities last.

(a) 3001L	Reg. 200.00	Now 119.99
(b) 3025M	Reg. 200.00	Now 119.99
(c) 3025	Reg. 153.00	Now 89.99
(d) 3218	Reg. 161.00	Now 95.99

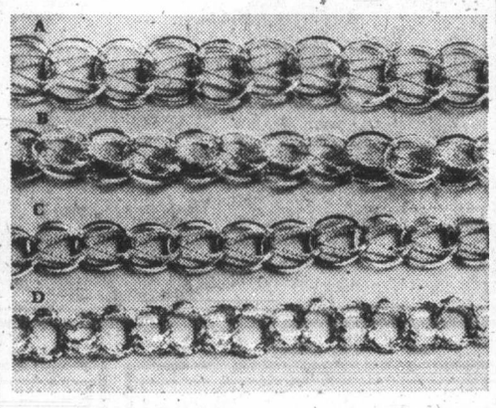

1/3 off
10kt gold chains

Come see our beautiful selection of 10kt gold chains. You're sure to find the gift you want for that special someone. Styles shown are only part of a wide selection on sale while quantities last. Various links, weights and lengths available.

	16" Reg.	16" Now	18" Reg.	18" Now	20" Reg.	20" Now	24" Reg.	24" Now
(a) Box link								
Light	42.50	28.33	45.00	29.99	47.50	31.66	52.50	34.99
Heavy	82.50	54.99	90.00	59.99	110.00	73.33		
(b) Surpentine	35.00	23.33	42.50	28.33	45.00	29.99		
(c) Rope								
light	48.75	32.50	53.50	35.33	60.00	39.99		
heavy			120.00	79.99	134.00	89.33	160.00	106.66
(d) Crub Link			81.75	54.59	90.00	59.99	106.50	70.99

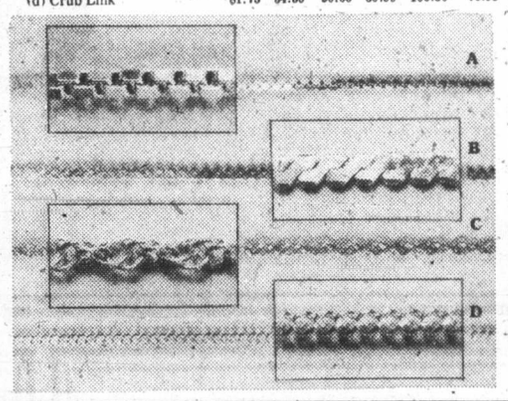

50% off
14kt gold boxed jewellery

You'll enjoy the surprise as much as she will when she opens the box to find a beautiful piece of jewellery. Choose from pendants, earrings and bracelets: some set with diamonds or other genuine stones. Items shown are only part of a wide selection. Reg. 50.00 to 750.00 now,

25.00 to 375.00

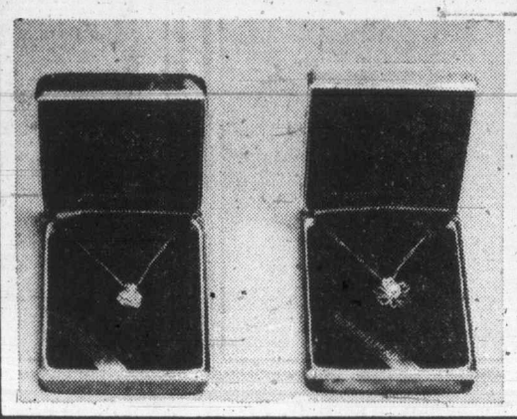

40% off
10kt gold zodiac medallions

Sign of the times to save on zodiac medallions at Eaton's. Now you can save for both men and women. One style only as shown, available in all twelve months. Get yours now while quantities last. Reg. 45.00, now

38.99

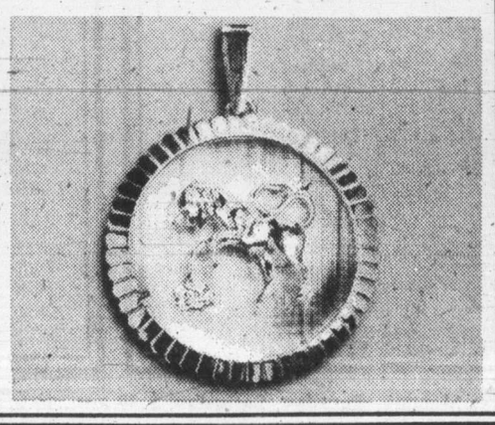

1/3 off
14kt gold Erbe earrings

Now's the time to cash in on the savings! Styles shown are only part of a wide selection including hoops, studs and stone settings. Personal shopping only. Reg. 20.00-100.00, now

13.33 to 66.66

Jewellery, Dept. 215, Main Floor

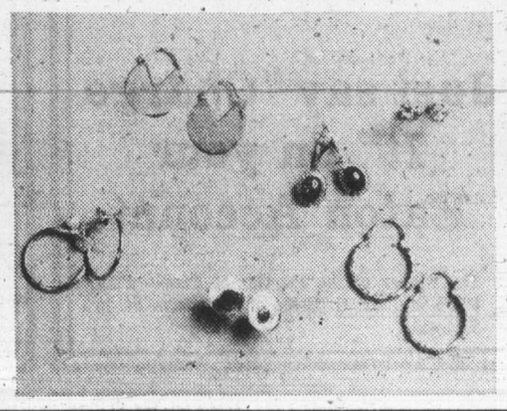

Ghost stations remain beneath Berlin's border

BERLIN (AP) — Dim lights burn in stations closed for 16 years, billboards stand empty and guards watch for passengers who never come.

Dust and dirt cover a sign announcing City Centre and black marble columns stand unnoticed beneath Bernauer Street.

At Rosenthaler Square, a lonely advertisement promotes a hair style out of fashion for more than a decade.

Every day, thousands of West Berliners ride virtually unnoticed beneath East Berlin's main square at Alexanderplatz. Other thousands roll unhindered beneath the Berlin Wall guards at Checkpoint Charlie.

Years after the wall went up, West Berlin's subway system still rolls through the old heart of Berlin, providing a 56-cent tour of an old cold war battlefield.

"Get out, anyone?" asks a boy as the bright yellow cars roll through Orianenburger Gate, one of the sealed and barricaded stations along the route. Three blue-jacketed guards stand shoulder to shoulder with automatic rifles.

Berlin's 75-year-old electric subway system was split Aug. 13, 1961, the day communist East Germany put up the wall.

"It only interrupted service for a few hours," says Guenther Hecht, a spokesman for the West Berlin Transit Service. "They just sealed off the stations and wouldn't let anyone come in."

More than 16 years later, the stations are still sealed, most of them ghost stops whose colored tile walls are only dimly lit by bare fluorescent tubes. In most, the only visible occupant is a single armed guard facing the trains as they roll through.

The two lines, about five miles long in all, run diagonally through the centre of East Berlin, which juts between the West Berlin districts of Weiding and Kreuzberg.

At Alexanderplatz, showcase tourist centre of East Berlin, the sealed-off platform passed by the western subway is being used to store rolls of cable. East Berlin's subway uses a different level.

To the west, the other line runs north and northwest from Checkpoint Charlie, passing through the Friedrichstrasse railroad station, the only working stop in East Berlin.

At Friedrichstrasse, West Berliners can get off and East Germans can ride west. Scores do, mostly elderly pensioners allowed to travel and shop in the West.

Each train going into East Berlin carries a backup driver, who does double duty as a conductor at Friedrichstrasse stops.

West Berlin pays $1.3 million a year to use the tracks, a figure which is also supposed to cover maintenance performed by East Germans.

There are complaints that the work isn't done as quickly or as well as Western officials would like. The trains move slowly, but mostly because the routes are among the oldest and most twisting in the city.

If a train breaks down, the one behind it shoves it out. Sometimes a diesel engine has to be sent in to recover the disabled train. Passengers don't get out and East Berlin officials co-operate.

"We have an agreement with them," says Hecht. "They don't want to have to handle several hundred people coming up in East Berlin all of a sudden."

Passengers can open the doors of the cars even when they're moving. But no one has tried to escape westward through the barriers in years.

And officials say the guards have had little to do but cope with drunks.

Some don't get home until they've been through a few days of police questioning.

"In really obvious case the guard just stops the next train and puts him back on," says Hecht.

Russian dogs track useful metals

MOSCOW (Reuter) — Dogs have proved themselves over a 10-year trial period to be better prospectors for metal than man and his gadgets, says the Soviet news agency Tass.

Tass said dogs find deposits of copper, zinc, tungsten, nickel and pyrites not detected by any instruments. They find them in all climates and geographical conditions, "in tundra, in mountains and anywhere."

"On ordinary soil, dogs sense out deposits at a depth of 13 metres and in marshy ground at a still greater depth," Tass said. "The dogs barked in places which a whole party of geologists would calmly pass by.

"Exploratory drilling was carried out in those places and a chemical analysis of the samples confirmed the presence of the mineral for which the dog was trained."

Tass said breed seems to make no difference. Sheepdogs, huskies, boxers, dobermans and fox terriers all proved efficient after training.

One copper-trained huskie covered an area in the north Urals in a month which it took geologists six months to survey, Tass said.

EATON'S

NOVEMBER BIG SALE

Sale 25% off "Magic Shank" casuals by Contura

28.50 to 31.50

Reg. 38.00 to 42.00. Now, get in on the savings of our entire stock of "Magic Shank" casuals. With pliable soles for easy walking comfort (see insert). In crepe or regular soles, and styles for town and country. Choose suedes, leather or suede/leather combinations. Assorted styles, sizes, widths and colors at Eaton's.

Women's shoes, Dept. 238, Floor of Fashion

You can Shop and Save by Phone

Dial BUYLINE 388-4373

Just say "Charge It" on your Eaton Account

The winner of the $50 Games People Play Prize was Mr. G. Behie of Shelbourne St. in Victoria.

sale cardigan sweater 12.99

This full buttoned cardigan by Heftco. A great gift idea for Christmas, from Eaton's. Has cable front. In navy, red, green, or white. 70% wool/30% acrylic. Sizes 36-42, (10-16)

Women's Sportswear, Dept. 246, Floor of Fashion

sale umbrellas

Folding umbrellas by Knirps. Compact with a flat top. In prints or plain, 11.99.

Also telescopic umbrellas from Vancouver umbrella, 6.99

Umbrellas, Dept. 217, Main Floor

sale wig by First Lady

This mature style wig, a delight to wear and easy to care for of 100% modacrylic fibre. Lightweight in many beautiful colorings. Choose dark to light; auburns, greys and frosteds.

19.88

Personal Shopping Only

Wigs, Dept. 225, Floor of Fashion

BUYLINE 388-4373. Store Hours: Monday, Tuesday, Saturday, 9:30 a.m. to 5:30 p.m. Wednesday, Thursday, Friday, 9:30 a.m. to 9:00 p.m.

EATON'S
NOVEMBER BIG SALE

SALE Bargains galore on fashions to household needs!

100% cotton gown now **6.99**

Cuddle into this long cotton night gown. It's Canadian made with pretty floral design. V neck styling and lace tatting detail. O.S. only.

Bargain Centre, Lower Main Floor

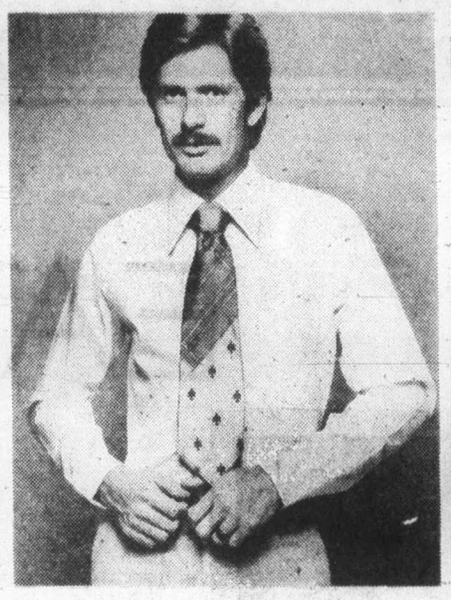

Dress shirts on sale **7.99**

Made by Van Heusen in polyester/cotton blend. In easy care permanent press with long sleeves and breast pocket detail. Blue, maize, mint or beige. Sizes 15-17.

Bargain Centre, Lower Main Floor

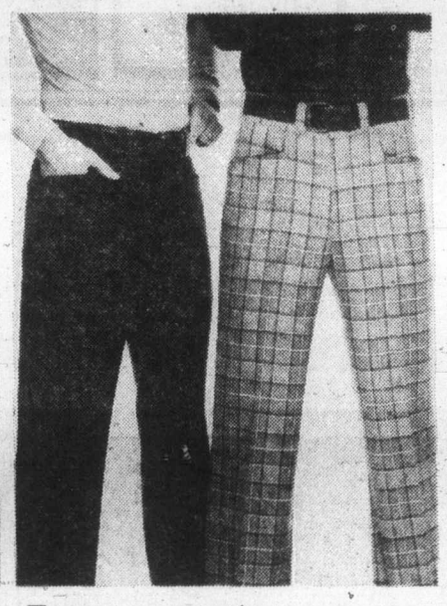

Easy-care pants **10.99**

For casual or dressy wear. Machine wash and dry. In plain colors of rust, navy, light blue and black, plus plaid. Waist sizes 30-42. Alterations extra.

Bargain Centre, Lower Main Floor

Women's knit cardigans **9.99**

100% acrylic in fisherman's knit. Has 6-button front, round neck and two pockets. Machine wash for easy care. Cream color only. Sizes S.M.L.

Bargain Centre, Lower Main Floor

Acrylic Shawl **4.99**

Triangular shape with fringe edge. Crochet lacey pattern. One size.

Bargain Centre, Lower Main Floor

Phantom blouses 'n tops **7.99** ea.

All 100% nylon. In round or high neck style and some with pleated sleeves. Assorted sizes.

Bargain Centre, Lower Main Floor

Flat and fitted sheets

8.99 double, 7.99 twin.

Cases for 2.99. All 50% polyester/50% cotton. Florals.

Bargain Centre, Lower Main Floor

Quilted bedspreads **15.99**

Designed in the latest, modern styles. Assorted colors in bright, cheerful patterns. Made of polyester/cotton blends. Sizes: single 80x108" or double 95x108".

Bargain Centre, Lower Main Floor

100% acrylic cowl neck **5.99**

Machine wash this sweater. In yellow, black, blue, orange stripe. Sizes S.M.L.

Bargain Centre, Lower Main Floor

Men's jacket's **16.99**

Made of nylon with fibrefill interlining. Green, blue or brown. S.M.L.

Bargain Centre, Lower Main Floor

100% cotton comforters

18.99 double; 14.99 single.

Polyester filled. Patterned in assorted colors.

Bargain Centre, Lower Main Floor

Towel set sale now

3.99 bath, **2.99** hand, **1.29** face cloth

All made of 86% cotton/14% polyester. In floral pattern on beige background. Has fringed edges. Save on complete towel sets.

Bargain Centre, Lower Main Floor

100% cotton pyjamas for **6.99** ea.

In floral patterns of pink, blue, yellow and green. Washes easily. Sizes 34-40.

Bargain Centre, Lower Main Floor

100% cotton towels only **3.99**

These thirsty towels make a handy gift. Patterns, assorted colors. 22x24."

Bargain Centre, Lower Main Floor

EATON'S BARGAIN CENTRE

Sale

shop and save on complete personal needs for the whole family at Eaton's BIG sale!

Johnson's Baby Shampoo **2.89**
One sale price buys you this twin pack. 2-350 ml. bottles.

Ban anti-perspirant! now **1.48**
This deodorant protection lasts and lasts. 2.5-oz.

Cod Liver Oil Capsules **1.89**
100 capsules. Has vitamin A and D, for your health.

Wilkinson II razor **1.48**
Includes 2 blades. Get 5 refill blades for only .99

Old Spice Gift Set **3.79**
Contains 200 ml. smooth shave. 4.8-oz. after shave.

Old Spice Gift Set **3.19**
Contains 2.2-oz. after shave. 2.6-oz. stick deodorant.

New Freedom maxi pads **2.09**
Includes 30 pads. To keep you secure and comfortable.

Clairol P.H. Shampoo **1.09**
Maintains your hair's right P.H. balance. 334 ml. size.

Gold formula Breck Shampoo **2.39**
For oily, dry or normal hair. In 600 ml. special size.

Brewer's yeast tablets **1.59**
Contains 250 tablets. Has vitamin B and high protein.

100 Stanley multiple vitamins **1.19**
Has essential vitamins. In 250 tablets size. 2.05

250 tablets of vitamin C **1.05**
100 mg. per tablet of ascorbic acid. 500's. 1.75

Stanley halibut liver oil **1.75**
250 capsules in bottle. Has vitamin A and D.

Get relief with Diovol liquid **1.99**
Fast acting relief of acid indigestion and gas. 341 ml.

Calcium Sandoz on sale **1.89**
For muscular cramps and pain caused by calcium deficiency.

100 tablets of Gelusil **2.29**
Relieves indigestion, heart burn and upset stomach.

Oral-B toothbrush, style 40 **.69**
Designed to minimize abrasion of tooth structure.

48 Polident tablets **.84**
Extra effervescent tablets clean stubborn stains.

Old Spice soap on a rope **1.89**
A great shower soap with the well known Old Spice fragrance.

Intensive Care extra strength lotion **1.67**
For dry, chapped or sore skin. In 400 ml. size.

Fashion Quick for hair **1.99**
A home permanent with exclusive built-in shampoo

Resdan, 10-oz. size **2.19**
A dandruff treatment hair dressing and conditioner.

200 2-ply tissue Kleenex **.59**
Strong but soft. Stock up now while savings last.

Stanley multiple vitamins **1.51** for 100
Includes minerals. To help maintain good health. 250: 3.21

Cod Liver oil **1.59**
Contains vitamins A and D. In plain flavor only. 16-oz.

Eaton's Pharmacy For Convenient Service On Prescriptions

Eaton's experienced professional pharmacists are pleased to fill your prescriptions while you continue shopping or dine in Eaton's Victoria Room Buffet. Prescriptions can be delivered via Eaton's delivery service. We welcome all pharmacare, DVA and prepaid pharmaceutical services cards. Use your Eaton's account in the pharmacy. Lower Main Floor. Phone 382-7141, Local 222

Judgment reserved in 'ringer' hearing

MINEOLA, N.Y. (AP) — Judge Francis X. Altimari reserved decision in State Supreme Court Monday on a hearing to decide whether Dr. Mark Gerard's suspension by the New York State Racing and Wagering Board should be lifted.

Gerard, a veterinarian, was suspended during an investigation into an alleged horse switching which resulted in an inflated payoff last month at Belmont Park.

Attorneys for the Racing and Wagering Board submitted affidavits to the court charging that Gerard filed a false insurance claim in the case which involved the apparent switching of two South American horses, Lebon and Cinzano.

Both horses were owned by Gerard, who is charged with killing Lebon and running another horse, believed to be Cinzano, in its place. The horse running under the name Lebon paid $116 for a $2 win ticket at Belmont Park last month and one bettor was reported to have cashed win tickets totalling more than $78,000 on the race. Gerard's attorneys have confirmed that the veterinarian bet heavily on the race.

John Van Lindt, attorney for the Racing and Wagering Board, submitted affidavits to the court charging that Gerard filed a false and misleading insurance report on June 15 concerning the alleged death of Cinzano. According to the report, Gerard said the horse had suffered a fractured skull and broken ankle in his stall and had to be destroyed.

But according to Van Lindt, identification papers andphotographs now in the state's possession indicate the horse now stabled at Belmont may be Cinzano and expert veterinarians have confirmed that the horse is definitely not Lebon.

Van Lindt said the state's investigation had produced "hard evidence" that the horses had been switched by Gerard, who destroyed Lebon and not Cinzano.

Meanwhile, there were reports of another similar horse switch. A horse called As de Pique II was placed under guard at a New Jersey farm because of evidence indicating that the horse is actually Enchumado, a faster thoroughbred who supposedly died last winter in Florida.

Van Lindt told the court that the state has substantial evidence to support its allegations against Gerard. "We want him ruled out of all racing," he said.

Rookie's challenge fails

PENSACOLA, Fla. (AP)— Leonard Thompson turned back a spectacular drive by rookie Curtis Strange with a solid, three-under-par 68 and scored a two-stroke victory Sunday in the Pensacola Open golf tournament.

Thompson claimed the second victory of his seven-year tour career with a 268 total, 16 under par on the 6,549-yard Pensacola Country Club course.

It didn't come easily.

Thompson opened the day with a two-stroke lead but blew that with consecutive bogeys on the third and fourth. He bounced back with birdies on the next two holes and then watched Strange, playing in front of him, make his big bid.

The 22-year-old former national collegiate champion from Wake Forest birdied five holes in a row starting on the eighth, pulled into a tie, then backed off with a bogey sixth on the 14th.

Strange, who joined the tour in June, finished with a 68 and second at 270.

"He won it," Strange said. "I didn't give it to him.

"I thought I was in the driver's seat when I made those five birdies, but the bogey on No. 14 hurt me. That was the turning point."

He got his third shot in a bunker and failed to get it up and down.

J.C. Snead came on with a 67 and was third at 272.

Tied at 273 were Bill Kratzert, Butch Baird, Fuzzy Zoeller and Jim Simons. Kratzert had a 65, Baird 67, Zoeller 69 and Simons matched par 71.

Thompson won $25,000 and pushed his season's earnings to $107,293. It marked his second $100,000 season, the other coming in 1974

L. Thompson	$25,000	70-65-65-68—268
C. Strange	$14,250	70-68-64-68—270
J.C. Snead	$8,875	73-67-65-67—272
F. Zoeller	$6,167	69-68-67-69—273
B. Baird	$5,167	70-68-68-67—273
B. Kratzert	$5,167	71-69-68-65—273
J. Simons	$3,412	68-67-67-72—274
B. Walzel	$3,412	68-72-65-69—274
S. Melnyk	$3,412	71-66-67-70—274
A. Bean	$3,412	69-71-66-68—274
M. McLendon	$3,412	66-71-73-64—274
S. Adams	$2,417	69-69-66-71—275
S. Veriato	$2,417	72-67-68-68—275
J. Mahaffey	$2,417	69-68-69-69—275
B. Gilder	$2,000	69-70-69-68—276
J. Renner	$2,000	69-69-70-68—276
K. Fergus	$2,000	68-79-69-69—276
G. Gilbert	$1,563	70-68-70-69—277
M. Pfeil	$1,563	68-72-71-66—277
B. Fleisher	$1,563	68-70-69-70—277
J. Pate	$1,563	68-67-72-70—277

FLAT INSULATED SKYLIGHTS
ALLIED GLASS
VICTORIA
8-23 388-5108

CHICKEN ON THE RUN
Uncle Fred's
DELIVERS CATERS
385-3468

MONEY To Buy FARM EQUIPMENT
SEE RAY BERTOIA AT
ISLAND FINANCES LTD.
764 Fort St. 386-6381
Serving Victoria Since 1925

ALL-STARS IN SMALL CARS
BOBCAT ZEPHYR
MONARCH CAPRI
FIESTA
SUBURBAN Motors
3377 DOUGLAS 386-6131
Great Ideas For 1978

Sandown Park form chart

October 31, 1977
Copyright by McMurray Publishing Company Ltd.
(Daily Racing Form)

1131 FIRST RACE — Claiming, $2,000, maiden three and four-year-olds. Purse $1,000. 6½ Furlongs

Index	Horse	Jockey	Wt.	PP	¼	½	Str.	Fin.	Odds
1109	Royal Rani	Stein	112	4	33	1hd	12	11	1.00
1089	Little Fortress	A. Smith	113	3	1hd	24	26	28	2.65
1109	Jewels Flame	Werre	112	2	52	56	34	310	6.10
1081	Little Heaven	Travers	120	5	43	41	42	42½	14.85
761	Comic's Queen	C'bertson	124	6	63	64	63	52	12.10
1109	Cousin Sylvia	Brownell	112	7	22	32	5½	63	9.90
——	Color Me Best	R. Dailey	120	1	7	7	7	7	8.70

Royal Rani $4.00 $2.90 $3.10
Little Fortress 3.50 4.10
Jewels Flame 3.30
Exactor: 4 and 3 paid $9.80.
Times: 22.4, 49, 116.2, 123.3.
Track: Cloudy—good.
Winner: ch f, by Royal Blast — Friday's Flag, by First Table. Trainer: Helen Brottvick.

1132 SECOND RACE — Claiming, $2,000, three and four-year-old fillies. Purse $1,000. 6½ Furlongs

Index	Horse	Jockey	Wt.	PP	¼	½	Str.	Fin.	Odds
1090	Azulique	Frazier	110	5	31	2hd	22	1no	2.75
1109	Lady Bee Jay	Fontaine	115	2	7	52	3½	2hd	1.55
1090	Manhattan Lady	W'ms	110	3	1hd	1½	1hd	36	4.00
1090	Singing Wheels	Brownell	120	1	2hd	32	42½	44	3.40
1108	Wella B.	Manning	115	4	5hd	42	52	53	14.85
1109	Fast Gift	Travers	120	7	65	6hd	62	64	16.50
1109	Patricia's Barb	K. Smith	109	6	4½	7	7	7	24.80

Azulique $7.50 $3.00 $2.60
Lady Bee Jay 2.80 2.40
Manhattan Lady 2.90
Quinella: 2 and 5 paid $8.10.
Times: 23.4, 50.1, 117.1, 124.3.
Track: Cloudy—good.
Winner: b f, by Roman Note — Azulene, by Blue Man. Trainer: Spike Hannah.

1133 THIRD RACE — Claiming, $2,000, three-and-four-year-old colts and geldings. Purse $1,000. 6½ Furlongs

Index	Horse	Jockey	Wt.	PP	¼	½	Str.	Fin.	Odds
1107	Route Foreman	Munoz	115	4	71	6½	2hd	13	1.75
1110	Bluealder	Stein	120	3	1½	1½	3hd	22	15.00
——	Pappaday	Williams	110	2	42	4½	4½	31	1.55
1108	Hecan Orbit	K. Smith	110	8	3hd	21½	1hd	41½	17.10
1053	Mar's Landing	Bray	117	5	8	51	5hd	5½	4.20
1099	Don Francesco	Brownell	115	6	53	7hd	7hd	61	21.20
1100	I'll Be Fleet	C'bertson	124	7	6½	8	8	7¾	10.30
1107	Nordic Venture	Fontaine	120	1	2hd	31½	62	8	19.55

Route Foreman $5.50 $3.40 $2.90
Bluealder 8.90 5.50
Pappaday 3.60
Quinella: 3 and 4 paid $63.40.
Times: 23.2, 49, 116.2, 123.2.
Track: Cloudy—good.
Winner: dk b or br g, by T. V. Minstrel — Princeton Mistake, by Regal Jewel. Trainer: Hristo Durovic.

1134 FOURTH RACE — Claiming, $2,000, three and four-year-old fillies. Purse $1,000. 6½ Furlongs

Index	Horse	Jockey	Wt.	PP	¼	½	Str.	Fin.	Odds
1105	Judi Fair	Williams	108	3	21	21	1hd	1½	5.50
1022	Curious Call	Stein	113	5	1hd	1½	21	21	2.65
——	Talented Sheba	Munoz	115	2	3hd	41	43	3nk	5.90
——	dh-Little Larder	A. Smith	113	7	41½	3hd	3hd	4	14.85
1110	dh-Campbell's GambleM'ng		118	8	7½	72½	5½	46	4.80
——	Mientje P.	Cuthbertson	124	4	5hd	62	6½	6no	2.30
1108	Perchs Valentine	Travers	120	6	62	5½	73	76	9.00
1098	Pool Of Dreams	Brownell	118	1	8	8	8	8	30.75

dh—Dead heat for fourth.
Judi Fair $13.00 $5.30 $3.80
Curious Call 4.00 3.00
Talented Sheba 3.60
Quinella: 3 and 5 paid $31.60.
Times: 23.2, 49.2, 116.3, 123.2.
Track: Cloudy—good.
Winner: ch f, by Strate Stuff — Miss Judicate, by Judicate. Trainer: Alan May.

1135 FIFTH RACE — Claiming, $2,000, three-year-olds and upward, fillies and mares. Purse $1,000. 6½ Furlongs

Index	Horse	Jockey	Wt.	PP	¼	½	Str.	Fin.	Odds
1084	Don'tbefancyn'cy	Munoz	120	5	12	13	15	14	3.70
1101	Silver Waters	Williams	118	2	7hd	8	22	21¼	1.70
1106	French Love	R. Dailey	120	7	61	7½	31	35½	5.45
1092	Whistlin's Wise	C'bertson	124	3	4hd	3½	4½	41	2.00
1092	Mandolin Maid	B'mg'tner	115	4	8	61½	51	51¼	25.55
——	Sunrise Belle	Frazier	110	8	52	4hd	6½	63½	25.90
——	Golden Pins	Bray	123	1	31	5½	7	7	16.90
1083	Barbiturate	Manning	120	6	21½	22½	bled		20.30

Don'tbef'cyn'cy ..$9.40 $4.20 $3.40
.40
Silver Waters 3.20 3.30
French Love 3.00
Quinella: 2 and 5 paid $14.80.
Times: 23, 49.1, 116.2, 123.3.
Track: Cloudy—good.
Winner: ch m, by Winning Shot — Miss Emily, by Deerlands. Trainer: Hugh McDonald.

1136 SIXTH RACE — Claiming, $2,000, three-year-olds and upward. Purse $1,000. 6½ Furlongs

Index	Horse	Jockey	Wt.	PP	¼	½	Str.	Fin.	Odds
1106	O'Cedar	Stein	120	3	21	32	32½	1½	3.75
1092	Pacific Rim	C'bertson	124	2	3hd	21½	2hd	2½	2.15
1101	Future Concern	Fontaine	120	1	12	12	12	31	1.60
1106	Mecapo	Travers	120	8	61	51	42½	45	9.00
——	High Falar	Williams	115	4	51½	62	52	53	19.70
1041	Jacks Crystal B.	Munoz	120	5	72	74	78	63	8.05
1101	Big Ed Johnson	Werre	123	7	4½	42	6hd	7	19.20
1101	Mr. Bright Boy	Tompkins	115	6	8	8	8	eased	45.80

O'Cedar $9.50 $4.00 $2.70
Pacific Rim 4.20 2.80
Future Concern 2.40
Quinella: 2 and 3 paid $13.20.
Times: 23.1, 49.1, 116.3, 123.4.
Track: Cloudy—good.
Winner: b g, by Cedar Court — My Girl Shirl, by Foremost. Trainer: Mike Drozdowski.

1137 SEVENTH RACE — Invitational Handicap, three-year-olds and upward. Purse $1,400. 6½ Furlongs

Index	Horse	Jockey	Wt.	PP	¼	½	Str.	Fin.	Odds
1112	Barbie Baby	K. Smith	114	4	2hd	24	1½	13	6.30
——	Tearing Down	Wolski	120	3	14	12	22	2no	3.10
1095	Ardmore	Stein	123	6	4hd	41½	33	32	1.85
1087	Orlie's Jet	Williams	122	1	54	51	54	41	1.60
1087	Winning Touch	A. Smith	119	5	6	6	4hd	513	10.50
——	Molly's Runner	Manning	110	2	33	32½	6	6	25.50

Barbie Baby $14.60 $7.20 $3.90
Tearing Down 4.10 3.30
Ardmore 2.90
Quinella: 3 and 4 paid $51.10.
Times: 22.2, 48, 114.1, 122.
Track: Cloudy—good.
Winner: ch f, by Hard And Soft — Barb's Form, by Barbizon. Trainer: Mike Drozdowski.

1138 EIGHTH RACE — Claiming, $2,000, three-year-olds and upward. Purse $1,000. 1 Mile

Index	Horse	Jockey	Wt.	PP	¼	½	¾	Str.	Fin.	Odds
1103	Johnny Two D'c	A. Smith	123	3	3hd	31½	1½	13	12	3.25
1106	Prince Richard	Williams	117	1	5hd	5hd	41½	34	24	1.80
1097	Khafare	Wolski	120	2	24	11	22½	2hd	35	2.60
1074	Manpower	Bray	120	5	6	6	54	4hd	41	11.20
1092	Dawn Duster	C'bertson	124	4	43	46	33	512	515	3.40
1097	Garibaldi	Munoz	120	6	1hd	21	6	6	6	13.60

Johnny Two D'c .$8.50 $3.60 $3.10
Prince Richard 3.30 2.70
Khafare 2.90
Exactor: 3 and 1 paid $28.40.
Times: 23.3, 49.1, 116, 144.
Track: Cloudy—good.
Winner: dk b or br g, Pollux — Clem's Ex, by Clem. Trainer: Dave Forster.
Attendance: 1,901. Total Mutuel Pool: $147,265.

EATON'S

Feel the soft, fresh, smoothness of your face as you lift off Shiseido. And with a special offer from Eaton's, now you'll feel good all over . . .

Shiseido gives great pleasure to your skin. And for you, the practice of Shiseido is renewed facial freshness: a peel off mask that stimulates and tightens the skin . . . and leaves it fresh, clean and beautiful. In 2.1-oz. tube, receive approximately 10 applications. Also available in extra rich formula. Give yourself Shiseido, today.

Receive a bonus offer at Eaton's during this promotion: With any Shiseido or Zen purchase of 8.50 or more from Eaton's, you will receive this bonus — Zen spray cologne, Zen soap and Zen mirror now until Nov. 5th.

For dry skin
Cleansing cream: 3.3 oz. 9.00
Skin lotion: (rich) 4 oz. 9.00
Moisture lotion: (rich) 4 oz. 9.00
Astringent lotion: (mild) 4 oz. 9.00
Night cream: (extra rich) 1.6 oz. 10.00

For normal to oily skin
Cleansing lotion: 4 oz. 9.00
Skin lotion: 4 oz. 9.00
Moisture lotion: 4 oz. 9.00
Astringent lotion: 4 oz. 9.00
Night cream: 1.6 oz. 10.00

Meet Shiela Lockhart, a Shiseido beauty artist at Eaton's cosmetic department now to Nov. 5. She will discuss 'Reflections of Zen'. Learn from her, and our own cosmetician, Kay Chapman at Eaton's. For an appointment, please call, 382-7141, Local 211.

Cosmetics, dept. 216, main floor

BUYLINE 388-4373 Store Hours: Monday, Tuesday, Saturday 9:30 a.m. to 5:30 p.m. Wednesday, Thursday, Friday, 9:30 a.m. to 9:00 p.m.

Good Mornings
Bowman 6 till 10am
CFAX 1070

The Daily Colonist.
Section Two Tuesday, November 1, 1977 Page 13

1978 FORD FAIRMONT
the best American car I've ever driven" — Patrick Bedard (CAR AND DRIVER, SEPT '77)
PETER POLLEN FORD

—Colonist photos by Alex Barta

Only two mayoral races

But council seats draw a scramble

There was no shortage of aldermanic candidates when nominations closed at noon Monday at Greater Victoria municipal halls, but mayoralties in Saanich and North Saanich are the only ones being contested on Nov. 19.

Mayors Michael Young of Victoria, Brian Smith of Oak Bay and Art Young of Esquimalt all won re-election by acclamation.

In Saanich, former alderman Mel Couvelier filed nomination papers just minutes before the noon Monday deadline, in a repeat of his 1975 challenge to Mayor Ed Lum. Retired contractor James Maxwell, who also ran in 1975, filed several weeks ago.

Couvelier, 46, owner of a downtown Victoria men's clothing store, decided to run only two hours before the noon nomination deadline.

"I was under a great deal of pressure to let my name stand," he said, as he filed his nomination papers. "But I only arrived at my decision two hours ago."

A late-minute flurry of activity saw nomination papers handed in by aldermanic candidates Dale Bate and Henry Tyson, bringing to nine the number of men seeking the four seats.

Eight candidates are vying for the three seats as Capital Region Board directors.

Couvelier, who said he had no organization or platform, said he would base his campaign on the need for accountability.

While Young's leadership of Victoria city council wasn't challenged, 14 candidates, including six incumbents, entered their names in the contest for eight aldermanic vacancies in the civic election.

Two incumbents, aldermen Frank Carson and Helen Beirnes, aren't seeking re-election.

This is the first year all council seats become vacant, eliminating the necessity for annual elections of half the aldermanic seats.

Here's the list of candidates seeking election to city council. An x before the name denotes an incumbent:

Charles Ball, businessman, 338 Dallas Road; Robin Blencoe, justice development worker, 4-1157 Princess; x-Murray Glazier, engineer, 2532 Orchard; x-John Hayes, appraiser, 1-1759 Rockland; Jack Lacterman, businessman, 920 Selkirk;

Douglas Lewis, businessman, 3800 Jennifer; William McElroy, civil servant, 20 Bushby; x-Ronald McKenzie, businessman, 3125 Uplands; Ross Perry, retired, 3435 Cardiff Place;

Ian Rendle, insurance broker, 1971 Lansdowne; Joseph Richards, warehouse worker, 541 Dalton; x-Larry Ryan, labor secretary, 70 Linden; x-William Tindall, Better Business Bureau manager, 1671 St. Francis Wood; x-Robert Wright, businessman, 999 Beach Drive.

Of the eight candidates challenging the six incumbents, five are making their first attempt to get elected to city council.

They are Blencoe, Lacterman, Lewis, Perry and Rendle. For Rendle, however, it will be the second battle in a political arena. He failed in Victoria riding as a Social Credit candidate in the last provincial election.

Eight of the aldermanic candidates are also seeking election to the Capital Region Board. They are Ball, Blencoe, Glazier, McElroy, McKenzie, Richards, Tindall and Wright.

The ninth city candidate seeking election to the regional board is Young. Although he was elected mayor by acclamation, his name will appear on the ballot for regional director.

Brian Smith, who defeated Frances Elford for the job in 1973, was elected unopposed for a third two-year term as mayor of Oak Bay.

A four-way race for three two-year aldermanic seats has forced an election, with retiring Victoria school trustee Peter Bunn challenging Isabel Craig, Norman Pimlott and Neil Swainson.

Esquimalt council's three vacancies will be contested by eight candidates, including two incumbents.

They are, in alphabetical order:

Colin Blair, draftsman, 939 Reeve Place; William Buckle, businessman, 918 Lyle; Ernest Cassels, retired, 1237 Bewdley; George Hannah, accountant, 848 Rock Heights; xKenneth Hill, electrical foreman, 365 Lampson;

Alex Ireland, marine operations officer, 646 Head; xConrad Lundgren, machinist, 635 Admirals Road; Arthur Mebs, businessman, 779 Grenville.

Ald. Ted Wright will not seek re-election.

Capital Region Board chairman James Campbell won his fourth consecutive term in office as director for the Outer Gulf Islands by acclamation. He said he would be ready to run for another term as chairman when directors elect a chairman from the board in January.

Sooke director Charles Perkins was also returned by acclamation for his second term, but there will be elections for the single seats in Saltspring (three candidates), View Royal (two), Langford (two), Colwood (two) and Metchosin (four).

Twenty-two persons are chasing 14 aldermanic positons on the Saanich Peninsula, while in Sidney, the mayoral race has already been decided — incumbent Dick Leight was elected by acclamation.

In North Saanich, aldermen George Westwood and Owen Philp are vying for the mayoral seat which Paul Grieve resigned this year to try for the federal NDP nomination in Esquimalt-Saanich.

Central Saanich has no mayoral race this year. Jean Butler won't have to contest her position until 1978.

Sidney is the only peninsula municipality holding annual elections for all six aldermanic seats and mayor.

Couvelier
. . . deadline signer

They're all in the running

VICTORIA
Mayor
Michael Young, lawyer, accl.
Aldermen, eight seats
Charles Ball, businessman.
Robin Blencoe, justice development worker.
x-Murray Glazier, engineer.
x-John Hayes, appraiser.
Jack Lacterman, businessman.
Douglas Lewis, businessman.
William McElroy, civil servant.
x-Ronald McKenzie, businessman.
Ross Perry, retired.
Ian Rendle, insurance broker.
Joseph Richards, warehouse worker.
x-Larry Ryan, labor secretary.
x-William Tindall, business manager.
x-Robert Wright, businessman.

OAK BAY
Mayor
x-Brian Smith, barrister and solicitor, acclam.
Council, 3 Seats
x-Isabel Craig, homemaker.
x-Norman Pimlott, life underwriter.
x-Neil Swainson, professor.
Peter Bunn, general contractor.

ESQUIMALT
Mayor
Art Young, businessman, accl.
Council, three seats
Colin Blair, draftsman, 939 Reeve.
William Buckle, businessman, 918 Lyle.
Ernest Cassels, retired, 1237 Bewdley.
George Hannah, accountant, 848 Rockheights.
x-Kenneth Hill, electrical foreman, 365 Lampson.
Alex Ireland, marine operations officer, 646 Head.
x-Conrad Lundgren, machinist, 635 Admirals.
Arthur Mebs, businessman, 779 Grenville.

SAANICH
Mayor
xEd Lum, greenhouse owner.
James Maxwell, retired contractor.
Mel Couvelier, businessman.
Alderman, four seats
xDavid Paterson, chartered accountant.
xFred Severson, firefighter.
Howard Sturrock, civil engineer.
Richard Gauthier, communications technician.
Harold Knight, management consultant.
Geoffrey Vantreight, farmer-businessman.
Jack Fry, carpenter.
Henry Tyson, retired.
Dale Bate, physical education teacher.

SIDNEY
Mayor
Dick Leigh, retired, accl.
Aldermen, six seats
xBernard Ethier, engineer.
Peter Grant, recreation consultant.
Hugh Hollingworth, sales manager.
Robert Hope, technical draftsman
xJames Lang, retired
xRoss Martin, teacher
Dennis Paquette, hotel manager
xEleanor Sowerby, housewife
xJerry Tregaskis, credit manager

CENTRAL SAANICH
Aldermen, three seats, 2 years
xRaymond Lamont, airline employee
xPercy Lazarz, fur farmer
David Price, superintendent passenger services
John Sharpe, electrical draftsman
xFrancis Waring, business manager

NORTH SAANICH
Mayor
George Westwood, retired
Owen Philp, farmer
Aldermen, three seats, 2 years
Egar Farthing, retired.
Adrien Gilmore, civil servant
xJohn Lapham, electrical contractor
xEric Sherwood, businessman
Council, 2 seats, 1 year
Eric Bowles, retired
James Cumming, retired
Lawrence Fast, barrister and solicitor
Joseph Lott, teacher.

CAPITAL REGION BOARD
Victoria (three seats)
Charles Ball, businessman.
Robin Blencoe, justice development worker.
xMurray Glazier, engineer.
William McElroy, civil servant.
xRonald McKenzie, businessman.
Joseph Richards, warehouse worker.
William Tindall, administrator.
xRobert Wright, businessman.
xMichael Young.
Esquimalt (one seat)
xArt Young, accl.
Saanich, three seats
xMayor Ed Lum, greenhouse owner.
Mary Casilio, housewife.
Ian Cass, self-employed.
John Mika, researcher.
xFred Severson, firefighter.
Howard Sturrock, civil engineer.
Harold Knight, management consultant.
Dale Bate, physical education teacher.
Metchosin, one seat
Keneth L. Showers, 3850 Happy Vlley Road, fire fighter.
Donald Stansall, 130 Cliff Drive, semi-retired
xJohn Marcus Tipton, 137 Winfall Road, civil servant.
Shirley Diane Wilde, 3758 Duke Road, realtor.
Sooke, one seat
xCharles Perkins, 7188 West Coast Road, retired.
Sidney, one seat
xJerry Tregaskis, credit manager.
James Lang, retired.
North Saanich (one seat)
James Cumming, retired.
Edgar Farthing, retired.
Robert Thompson, businessman.
xGeorge Westwood, retired.
Outer Gulf Islands, one seat
xJames Campbell, Saturna Island, farmer.
Saltspring Island, one seat
Robert Allen Aston, Douglas Road, Ganges, retired.
James P. Bryce, Fulford Harbor, retired.
Arthur Phillip Lloyd, Quebec Drive, Ganges, retired.
View Royal, one seat
Albert E. Beasley, 260 Island Highway, manager.
xPatricia Massey, 533 View Royal, housewife.
Langford, one seat
Frank William Heinrich, 3504 Happy Valley Road, businessman.
Edward Lubick, 500 Westwind Drive, fish and chip operator.
Colwood, one seat
xHoward H. Drummond, 2875 Hagel, retired.
Robert Warren Saunders, 4209 Bilston Place, Yarrows employee.

No treats for police in trick-filled night

It was "tricks" for police in Greater Victoria on Monday as they responded to opened fire hydrants, flattened fences, broken bottles, unhinged signs and rotten eggs — "lots and lots of eggs, it was a big night for eggs," an officer said. Mostly, though, it was a "pretty quiet night for Halloween." Lisa Hurst of View Royal, holding out her pumpkin, got lots of treats and did some clowning around too. Meanwhile residents in the 1000-block McClure got together for a bonfire-warmed evening of fireworks and Halloween shenanigans.

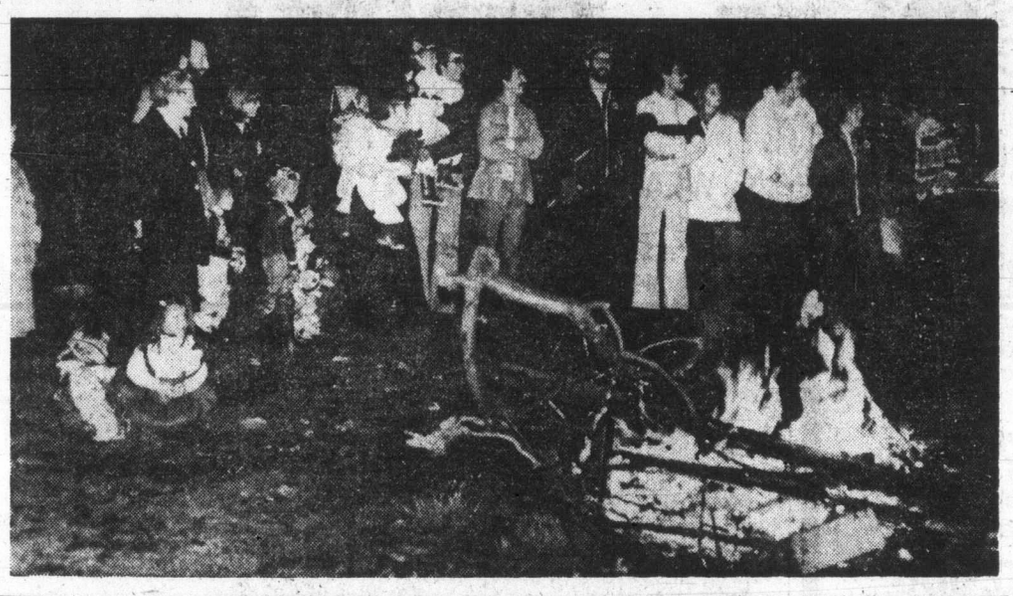

Sally Ann given hospital okay by Esquimalt

A 110-bed intermediate-care hospital proposed by the Salvation Army got the green light at an Esquimalt council meeting on Monday night.

To be located along the Gorge between Arm Street and Dingley Dell, the three-storey facility received some opposition from nearby residents who were opposed mainly to its height and the traffic that it could cause.

The 27-foot high structure would interfere with their view, residents of a three-storey condominium on Dingley Dell said. The service lane and access to 16 underground parking stalls will run between the intermediate-care facility and the condominium, creating more gasoline fumes and noise for condominium residents on the lower floors, they complained.

But other than one speaker, who was concerned that the Salvation Army might at some point turn the facility into a "one-night flophouse," the building's function was not criticized by adjacent residents.

Esquimalt council proceeded to approve a land-use contract for the facility, tentatively called Sunset Lodge, although changes will be made in the contract before it is signed to provide room to expand the parking from its present 25 spaces if more are needed in the future.

Without such a provision, Mayor Art Young noted, neither the lodge nor the municipality could increase the parking space without voiding the existing land-use contract.

Goodwill opening new store

Goodwill Enterprises for the Handicapped will open a new store at Colwood Corners on Wednesday, offering clothing, furniture and miscellaneous items. Although it is smaller than other Goodwill stores on Vancouver Island, the shop will have a varied stock, a spokesman said.

$500 thieves 'missed thousands'

Greater Victoria's fourth armed holdup in seven days netted two masked men about $500 Monday morning.

The two men, wearing stockings over their head and one carrying a handgun, went up a rear fire escape at the Keg 'N Cleaver, 500 Fort, and held up a woman before going back down the same route and escaping in a northerly direction.

In an other incident, late Sunday, 20-year-old Reg Wilson, delivering for Romeo's Pizza, was punched in the face and robbed of $40 in the 1500-block Vining.

In the restaurant robbery, the two men entered the third-floor office, where they forced clerk Crystal McInnes to turn over the money. A spokesman said the thieves missed "a couple of thousand dollars" in envelopes lying on a table.

Insp. Angus Stewart, head of the Victoria city police detective division, said one of the men was described as between five-feet-six-inches and five-feet-seven-inches tall, slim built, black hair and wearing a reddish, rust coat. The other is described as about five-feet-11-inches tall, about 170 pounds in weight, light-brown, wavy hair, and wearing faded blue jeans and a light jacket.

Five incumbents safe in school trustee race

Voters in most areas of the Capital Region will have a chance to vote for school trustees this fall, but at least five incumbents were breathing easier on Monday after nominations closed and no one had signed up to challenge them.

Trustees Norma Sealey, Jack Armstrong and Rubymay Parrott in Saanich, and Pauline Chamberlain and Bill Stephenson on the Sooke school district were unchallenged in their bids for re-election.

The biggest field of candidates is in the Greater Victoria school district, where seven persons, none of them incumbents are vying for four seats.

Two previously-unannounced candidates who filed nomination papers on Monday are Dr. Wes Johnson, chief analyst for the B.C. mines and petroleum resources ministry, and Glyn Williams, a chartered accountant.

Johnson is a consultant in his field for Simon Fraser University and the B.C. Institute of Technology. He lives in Esquimalt with his wife and two school-age children.

John son sees three major needs in the school district — a policy for the use of surplus space in the district, programs to assist children with learning disabilities or special talents, and insistence on more efficient use of tax dollars by school board administrative staff.

Williams put budget considerations "first and foremost" on his list of priorities. As a chartered accountant, he said his experience could be valuable to the board in getting the best value in programs with financial impact on the district.

Johnson and Williams join five others in the quest for Greater Victoria school board seats. They are Mary Breer, Patrick Paine, Carol Pickup; Janet Proven and John Young.

In the Belmont zone of the Sooke school district, five candidates will be trying for two seats on election day.

Both incumbents, Mrs. Noel Haas and Brian Killip, are running again. They are being challenged by Vilhjalmur Josephson, John L. Templeton, and Marg Jacobson.

Mrs. Jacobson is a part-time registered nurse at Victoria General Hospital, and was involved in preparing a brief on physical education programs for the school board earlier this year. She also serves on the district's family life committee.

Josephson is self-employed, and Templeton is a stockbroker with Richardson Securities.

With the decision of trustee Harry Tobin not to run for another term as Central Saanich representative on the Saanich school board, three candidates have signed up for the race.

Ron Cullis, a fireman, said Monday that he is running because he has a young family just entering the school system, "and I have a personal stake in the education they are going to receive."

Cullis said the school system should emphasize more basic and vocationally-oriented subjects to give young people "the aptitude and opportunities to insure them a productive role in society."

Other candidates in the Saanich school district are Esther Galbraith and Jacqueline Price.

Car plunges

Four men from CFB Esquimalt were in hospital Monday night after their car missed a corner at the end of the 1500-block Esquimalt Road and plunged down a 40-foot embankment. The car then hit an empty brick building.

Reported abduction 'a serious matter'

Victoria police hunting black van

Victoria city police are still treating a reported abduction last Tuesday night as a serious matter and have issued a rough sketch of a black van with an appeal for anyone having seen such a vehicle to come forward.

The incident, reported by Helen Gillie, involved a black van which pulled over on May Street and blocked off a woman, described as being between 18 and 20, who was walking over the crosswalk. Two men jumped out from the back of the van, grabbed her, ripping her clothes and punching her, and hauled her into the back of the van.

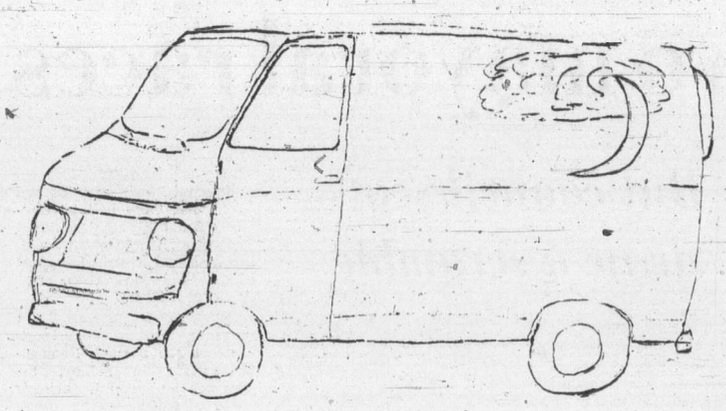

The witness said she heard the victim scream, "Who are you? . . . would you stop it . . . oh, God, somebody help me . . . help . . ." One of the two men also jumped on the hood of the witness' vehicle and hurled an abusive threat.

The vehicle is described as shiny black, with dark, bubble-shaped windows on the rear door. On the left side is a painting of a crescent moon in clouds.

Anyone having seen a van of this description is asked to phone Victoria city police detective division at 384-4111.

Four saved from sinking plane

PARKSVILLE (CP) — An AirWest Airlines floatplane with four persons aboard flipped over and sank while landing at False Bay on Lasqueti Island. The island is in Georgia Strait near Qualicum Beach.

Parksville RCMP said all four persons were rescued by the Western Ferries vessel Captain Vancouver.

Police said reports from the scene indicated one of the plane's pontoons was ripped off as it was landing and the craft turned over and sank.

Norman Franks, an AirWest spokesman, said the pilot and co-pilot were flying two passengers on a charter flight to the island, about 160 kilometres from Victoria by air.

Servants' union signs contract

The 35,000-member B.C. Government Employees Union Monday signed a two-year master contract with the provincial government after a marathon weekend bargaining session.

The contract, signed by John Fryer, union general secretary, and Mike Davison, of the Government Employee Relations Bureau, covers all of the union's nine branches.

The union said a news release that the agreement provides for a compensation package of six per cent in the first year and four per cent in the second year. It is retroactive to Aug. 1.

Fryer said during the weekend that failure to negotiate an agreement on clauses covering scheduling for engineering and technical employees and a shorter work week for liquor store employees could force a liquor store strike.

The union membership had earlier voted in favor of ratification of the contract if the clauses were settled.

The two issues that were resolved during the long hours of weekend bargaining provide for an extension of a four-day work week for workers in 130 liquor stores, and a relationship between work hours of private contractors and government employees.

You need CPI Fast Glass

For replacement windshields come and see us. We specialize in expert installation and guarantee the windshield for one year against leaks. Mobile service is available. Or if you bring your car to us in the morning, we'll drive you to work and deliver the car back to you in the bargain!

CPI CANADIAN PITTSBURGH INDUSTRIES

977 Fort St.
382-3166

Marine calendar

NAVY
Saskatchewan, Yukon, Qu'Appelle — returning Dec. 16.
Cowichan — returning Nov. 10.
COAST GUARD
Camsell — sailing for the Fraser River.
Douglas — sailing for the Gulf of Georgia.
Racer — Sandheads patrol area.
Rider, Ready — refit.
Vancouver — in port.
Quadra — en route Station Papa.
MERCHANT MARINE
Everlust — Tahsis.
Esso Montreal — Victoria.
Argyle — Esquimalt.
Lela, Anesi Maru, Tacoma City — Crofton.
Tropwave — Cowichan Bay.
Celie — Harmac.
USS Darter, Lloyd Humalta — Nanaimo.
Toki Arrow — Port Alberni.
Ciudad de Tunia — Gold River.

Irish robbers hit dog track

BELFAST, Northern Ireland (UPI) — A gang of robbers stole an estimated $85,000 from bookmakers at the Celtic Park dog track in West Belfast, but didn't take anything from hundreds of bettors. Police said they believed the provisional Irish Republican Army was behind the "very well organized operation.

Fort Rodd Hill, Pacific Rim

Two sent to Island to fill parks jobs

Two of Parks Canada's top jobs on Vancouver Island have been filled.

Ian MacLean has been appointed new superintendent of Greater Victoria's Fort Rodd Hill national historic park, Colwood, while West Coast Trail builder Dick Cooper has been named general works manager at Pacific Rim national park.

MacLean, 53, comes to Greater Victoria from historic parks in Newfoundland. He previously served with Parks Canada in Calgary and as superintendent of Fort Walsh national historic park in Saskatchewan.

MacLean succeeds Jack Rippengale, who has been promoted development officer at the Fort Rodd Hill establishment, a turn-of-the-century coastal defence station.

Pending MacLean's arrival, maintenance chief Earl Pallister carried necessary fill-in duties. Pallister was also Langford's director on the Capital Region Board for nearly a decade.

Cooper comes to Pacific Rim Park from Manitoba where he was a 15-year man as a forest officer, conservation officer and park superintendent.

In 1973, Cooper entered "semi-retirement" and worked as a seasonal construction supervisor for the Pacific Rim Park. During this time he was in charge of reconstructing the Island's neglected West Coast Trail.

However, he returned to Parks Canada on a full-time basis and has been acting general works manager at Pacific Rim since January.

YM building waits for heat

The Victoria YM-YWCA building at 880 Courtney is closed to the public today for the simple reason that it is without light and heat.

New transformers are being installed to provide power for the building's enlargement.

Part of the 15,000 square feet of new area is already in daily use — a new locker desk, pro shop, activity room, tote basket room, youth director's office, co-ed exercise and weight rooms, and an upper level class participants' parking lot.

Three handball-racquetball courts, two squash courts, a 30-foot square shallow pool for pre-school and handicapped use, and a large studio for dance programs are still under construction.

The new women's health services area will include both steam and sauna, freeing the present sauna for the use of male members.

LOWEST Truck Rental Rates In Town . . . SUBURBAN MotorsRent-a-Truck

The Provincial

OCT. 30 WINNING NUMBERS

Here are the numbers drawn in the October 30th draw of The Provincial Lottery. Check the numbers below—you may be a winner. To claim your prize, follow the instructions on the reverse of your ticket.

If you're not a winner in this draw,
KEEP YOUR TICKET
Your October 30th draw ticket is also eligible for the November 27th draw!

$1 MILLION WINNING NUMBERS
4 4 9 8 0 1 0
1 0 0 9 5 5 5
4 2 8 6 5 1 8

$100,000 WINNING NUMBERS
5 5 2 7 3 0 8
5 0 3 3 1 1 9

If the last six, five, four or three digits on your ticket are identical to and in the same order as those winning numbers above, your ticket is eligible to win the corresponding prize.

last 6 digits win	$10,000
last 5 digits win	$1,000
last 4 digits win	$250
last 3 digits win	$50

NOTE: Fifty dollar winners ($50.) may claim their winnings by presenting their ticket to any branch of Canadian Imperial Bank of Commerce only in British Columbia, Alberta, Saskatchewan, Manitoba and the Yukon.

BONUS $1 MILLION
ONE PRIZE ONLY FOR THE EXACT NUMBER
6 1 8 6 4 4 1

TICKETS FOR:
NOVEMBER 27, 1977
DECEMBER 26, 1977
ON SALE NOW!

Western Canada Lottery Foundation

YOU KNOW ATLAS FOR QUALITY. GET TO KNOW ATLAS FOR PRICE.

If you haven't looked at Atlas prices lately, better look now. Because we're ready to compare prices with anybody. Atlas – a premium tire at a non-premium price.

WEATHERGARD MK. I BIAS
FROM 29.47 OR LESS, EACH TO 40.25 OR LESS, EACH
TWO OR MORE, WHITEWALLS

WEATHERGARD MK. II BELTED
FROM 33.95 OR LESS, EACH TO 48.95 OR LESS, EACH
TWO OR MORE, WHITEWALLS

WEATHERGARD MK. V STEEL RADIAL
FROM 46.95 OR LESS, EACH TO 70.95 OR LESS, EACH
TWO OR MORE, WHITEWALLS

Introducing
The Atlas Maintenance Free Battery.

Guaranteed a full 5 years.

We can make that guarantee because the Atlas Maintenance-Free Battery is made with calcium-lead plates, instead of conventional antimony-lead, which means:

- superior cold-weather starting performance.
- no need to add water during normal service life.
- ready for immediate installation.

Some batteries use antimony-lead plates and call themselves "maintenance-free". Compare. They offer less power and since they are more prone to water loss, a shorter guarantee. We also have these batteries starting from $39.95 or less, each and call them "low maintenance". Ask your Atlas Retailer for details.

Each Atlas tire or battery carries the Imperial Oil guarantee. Put your purchase on your Esso credit card. Or, at most Esso stations, you can use your Visa or Master Charge card. You pay no more than prices quoted at participating Esso Retailers.

From: 61.35 OR LESS, EACH

Working harder to keep you moving. Esso

KING FISHERMAN

Now it's time for the winners

The 1977 edition of the King Fisherman Contest is over and all that is left is to select winners for October and then make the draw for the grand hidden weight prize of a CP Air trip to Amsterdam for two, plus $500 expense money, plus other hidden weight prizes and main trophy winners.

Weigh-in stations are asked to make sure all late entries are in the mail to the Colonist by today at the latest.

Four days will be allowed for the entries to reach the Colonist office, before final wrapup compilations are started.

Any angler who has weighed in a fish which hasn't been listed by Friday's paper is asked to phone the King Fisherman secretary at 383-4111 during normal business hours.

Latest King Fisherman entries:

SPRING (CHINOOK)

Esquimalt Angler Association

D. Daykin; 9.0, Pedder Bay, Strip Teaser.

John Church; 9.0, Pedder Bay, Stingsilda.

R. Smith; 9.8, Brotchie Ledge, Squirt.

Ron Webster; 11.0, 10.0, 6.0, Brotchie Ledge, anchovy.

COHO

Hall's Boathouse

Karl Leong; 8.12, 5.7, Hatch Point, Pirken.

Dave Brown; 7.8, Goldstream Island, Tom-Mack Spoon.

W. Wier; 5.12, Hatch Point, Radiant Pink Shrimp.

Mark Dolny; 10.14, 9.0, Goldstream Island, Stingsilda.

Harmon Leong; 9.12, 12.8, 10.10, 6.2, Mill Bay, Radiant Pink Shrimp.

University Heights Esso

Mike Burkmar; 14.0, Cherry Point, green Flashtail.

Karl Leong; 9.6, 14.10, 10.6, Whiskey Point, Radiant Bucktail.

Sunny Shores Resort

Gordon Williscroft, 309-3187 Shelbourne; 14.8, 7.4, Secretary Island, Bucktail.

Esquimalt Angler Association

Al Hayley; 5.10, Brotchie Ledge, Super Strip.

Art Griffiths; 10.0, Brotchie Ledge.

Brian Molyneux, Penticton; 12.8, Brotchie Ledge.

Mick Richardson; 13.8, 14.12, Macaulay Point, Albert Head, Minnow Strip.

G. Caton; 8.14, Strip Teaser.

W. Poole; 11.2, Brotchie Ledge, minnow.

Joe Lukas; 8.2, Beechey Head.

June Lukas; 6.9, 11.14, Beechey Head.

T. Scott; 13.0, Strip Teaser.

Mike Wardell; 8.4, Brotchie Ledge, Strip Teaser.

Ed's Fix-it Shop

Blake Watson, Lake Cowichan; 17.2, 16.0, 12.8, 10.7, Cowichan Bay, Stingsilda.

Kent Watson, Lake Cowichan; 9.9, 10.9, 10.15, 10.12, Cowichan Bay, Stingsilda.

Arthur Watson; 9.7, 8.8, 9.8, Cowichan Bay, Stingsilda.

RIVER TROUT (Steelhead or Rainbow)

Ed's Fix-it Shop

Kyle Harrison, Lake Cowichan; 1.14, rainbow, 2.3, Cowichan River, paste.

Blake Watson, Lake Cowichan; 1.12, 1.8, 1.8, 2.0, 1.10, 2.12, 2.4, 2.0, rainbows, Cowichan River, paste.

RIVER TROUT (Other than Steelhead or Rainbow)

Ed's Fix-it Shop

Blake Watson, Lake Cowichan; 1.9, 1.8, 1.4, cutthroats, 1.10, brown, Cowichan River, paste.

LAKE TROUT

Shady Willows Resort

Margaret Tateham; 3.13, 2.9, 2.10, 2.9, St. Mary Lake, Ford Fender.

Ray Herriott; 2.8, 1.0, 2.7, 1.3, St. Mary Lake, Willow Leaf, worm.

John Tateham; 3.1, St. Mary Lake, Ford Fener.

Royal Oak Automotive

Robert Wilson; 1.14, Elk Lake, troll.

Kevin Wilson; 2.7, Elk Lake, gang troll, worm.

SMALL-MOUTH BASS

Royal Oak Automotive

M. Wolfenden; 2.7, 2.3, Prospect Lake, plug.

Gordon Richards; 3.1, 3.0, Prospect Lake, Little "O".

Shady Willows Resort

Fred Sawyer; 2.6, St. Mary Lake, Rooster Tail.

Contraception laws eased

MADRID (Reuter) — Prime Minister Adolfo Suarez and Spanish opposition leaders signed an agreement that takes adultery out of the criminal code, permits the sale of contraceptives and creates a special anti-guerrilla police unit.

CN fares rising

MONTREAL (CP) — CN Rail has announced passenger fare increases of three to five per cent effective Dec. 1. Under the railway's three-tiered system, red fares will go up five per cent, white fares four per cent and blue fares three per cent. Day-niter and Club-52 fares remain unchanged.

Staley will referee disputes in construction

VANCOUVER (CP) — Al Staley, former president of the B.C. Federation of Labor, has been named the first umpire to investigate disputes in the construction industry.

The post was established during recent contract negotiations to resolve union jurisdictions disputes in the industry.

Administration director is Lorne Collingwood, a former assistant director of research and planning in the labor ministry. Collingwood will work with Staley.

Both Chuck McVeigh, president of the Construction Labor Relations Association and Jim Kinnaird, president of the B.C. and Yukon Building Trades Council, said they were pleased and enthusiastic about the new plan and the appointments.

COLD SORES?
Anbesol. Cools, soothes, helps prevent infection and promotes rapid healing.

Cheers!
Burger Champignon
THE MEATMARKET 535 YATES

Prince Crest winners lost in space problem

Not all King Fisherman Contest Prince Crest winners were listed in Sunday's paper because of space limitations.

RIVER TROUT (Other than Steelhead or Rainbow)

Betty Johnson, Port Renfrew; 1.5, cutthroat, San Juan River, Cowichan Spinner and worm.

LAKE TROUT

Debbie Hebden, 4198 Stillmeadow Road; 5.2, cutthroat, Cowichan Lake.

Shannon Taylor, Caycuse Camp, Honeymoon Bay; 4.7, Cowichan Lake, roe.

Todd Servatius, Mesachie Lake; 4.7, rainbow, Bear Lake, Buzz Bomb and worm.

Gordon Richards, 800 Royal Oak Avenue; 4.4, St. Mary Lake, Flatfish.

G. Ethier, 585 Toronto Street; 4.0, cutthroat, St. Mary Lake, gang troll.

Steve Brown, 1040 Laburnum; 3.2, Elk Lake, worm.

Walter Tiesu, Box 9, Lake Cowichan; 3.0, Cowichan Lake, worm.

B. Burden, Box 503, Lake Cowichan; 3.0, Cowichan Lake, Lucky Knight.

Steve Warren, 3154 Monnington Place; 3.0, cutthroat, Glen Lake, worm.

Margaret B. Tateham, 1295 Glyn Road; 2.15, St. Mary Lake, Willow Leaf and worm.

G. B. Cockle, 2340 Hollyhill Place; 2.14, cutthroat, Cowichan Lake.

Jack Ratcliffe, 1409 Craddock Street; 2.14, Cowichan Lake, Flatfish.

Marjorie Lomas, R.R. 1, Vesuvius Bay Road, Ganges; 2.12, St. Mary Lake, worm.

Hank Bergnan, 4855 Roger Street, Port Alberni; 2.8, rainbow, Buzz Bomb.

Derek White, 650 Jones Terrace; 2.6, Elk Lake, lake troll and worm.

SMALL-MOUTH BASS

Patsy Wallman, 4392 Ballson Road, Port Alberni; 4.2, Spider Lake, worm.

Margaret Tateham, 1295 Glyn Road; 3.5, St. Mary Lake, Willow Leaf and worm.

Doug Ball, 560 Trout Lane; 3.4, Quennell Lake, Flatfish.

Gordon Richards, 800 Royal Oak Avenue; 3.2, Elk Lake, Mister Twister.

Don Hamelin, Box 19, Port Alberni; 3.0, Quennell Lake, worm.

Warren White, 903 Hereward Street; 2.12, Elk Lake, Big "O".

Robbie White, 903 Hereward Street; 2.8, Elk Lake, jig.

Kevin Wilson, 4384 Northridge Crescent; 2.8, Elk Lake, worm.

Syd Spooner, 4330 Savoy Place; 2.8, Elk Lake, plug.

Delaina Wilson, 4384 Northridge Crescent; 2.4, Elk Lake, worm.

Paul Gordon, 7105 Douglas Street; 2.0, Elk Lake, worm.

W. Helgren, 1540 Bank Street; 2.0, Quennell Lake, worm.

Mike Wiebe, 2018 Cedar Crescent, Courtenay; 2.0, Quennell Lake, Flatfish.

G. C. Ball, 560 Trout Lane; 2.0, Quennell Lake.

Juan Eis, 225 Viaduct Avenue; 1.12, Prospect Lake, worm.

RIVER TROUT (Steelhead or Rainbow)

Caycuse House No. 68

Ed James, Honeymoon Bay; 7.4, steelhead, Caycuse River, Spin 'n' Glo.

LAKE TROUT

Ed's Fix-it Shop

Edith Tiesu, Lake Cowichan; 1.8, cutthroat, Cowichan Lake, lake troll.

Round-Trip Excursion Fares are back.

Save with CN's Round-Trip Excursion Fares. Pay only the standard one-way coach fare plus one-tenth! To find out how you can take advantage of these fares, call your Travel Agent or CN.

From Vancouver	Round-Trip
Edmonton	$ 46.75
Winnipeg	81.40
Toronto	135.30

And still the best deal going!

Today, more than ever, trains make sense. VIA Rail Canada

CHOOSE THE CANADA SAVINGS BOND THAT'S RIGHT FOR YOU

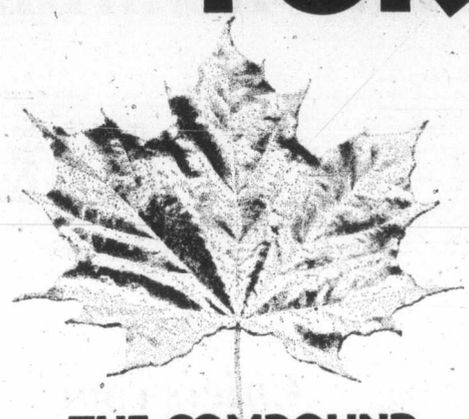

THE COMPOUND INTEREST BOND

If you're saving for a home... a special vacation... a car... a retirement fund... your children's education... or a nest egg for the future... you'll like the new Compound Interest Bond which re-invests your interest automatically, earning interest on your interest. You can buy this bond for cash or on the convenient Monthly Savings Plan. Invest today and watch your savings grow.

THE REGULAR INTEREST BOND

If you want your investment to provide a regular annual income... cash to help with Christmas shopping or pay for school fees... or extra money for that special occasion... you'll prefer the new Regular Interest Bond. You will receive annual interest payments automatically each November 1 by cheque or, if you choose, by direct deposit into your chequing or savings account.

A SECURE INVESTMENT

Both new bonds retain the great features that have helped to make Canada Savings Bonds the favourite investment for millions of Canadians over the past 31 years. They're a safe, secure investment and they're instant cash anytime.

A GOOD RETURN

New Canada Savings Bonds are dated November 1, 1977 and yield an average annual interest of 8.06% when held to maturity in 1986. Each new bond begins with 7% interest the first year and earns 8.25% interest for each of the remaining 8 years.

THE CHOICE IS YOURS

As you can see, new Canada Savings Bonds offer you a great choice—the Compound Interest Bond and the Regular Interest Bond. Both new bonds are now on sale wherever you bank or invest. They have been specifically designed to meet your savings goals. Choose the one that's right for you.

8.06% Average Annual Interest to Maturity

A GREAT CHOICE
COMPOUND INTEREST OR REGULAR INTEREST

Sport digest

Meeting urged in sale of Sox

NEW YORK (AP) — Marvin Miller, executive-director of the Major League Players Association, says aspects of a tentative sale arrangement for Boston Red Sox may be illegal and has called for an immediate meeting on the sale.

Miller said the meeting should take place before American League baseball owners meet Thursday to decide whether to approve the sale.

"I only know what I've read in the papers," Miller said. "I have no facts beyond that."

The details of Miller's feelings were outlined in a five-page letter to all American League owners, the commissioner, both league presidents, Haywood Sullivan and State Street Bank and Trust.

"According to the press report . . . the terms of the loan includes limitations on what the Boston payroll shall be, how much it shall be in dollars next year, how much it may increase year by year. And failing that, the assumption is that the bank can take over the entire club."

Miller said he objected to a loan arrangement where the bank would have "any control over the player contracts."

"If the facts, as I understand them from the reports in the news are accurate, then we have some serious questions about the validity of this sale," he said.

Ticket price limit urged

WASHINGTON (AP) — The Ralph Nader-sponsored consumer sports organization, saying high ticket prices set by some National Football league teams are making the sport an 'elitist form' of entertainment," called on the league Monday to impose a limit on ticket prices.

In arguing that the high ticket prices in the league rarely are justified by the teams' operating expenses, the recently-formed group also asked that the 28 teams annually disclose costs, revenues and profits.

FANS, whose formation was announced Sept. 27, officially begins its operation today. It is an independent membership organization of sports fans which received $10,000 in start-up money from Nader.

The group, which charges annual dues to $9, hopes to attract a membership of 10,000 to 20,000 within a year to protect sports fans from what its organizers call abuses by leagues, teams, owners and players.

Nicklaus to cut schedule

NORTH PALM BEACH, Fla. (AP) — Jack Nicklaus said Monday he will cut back his professional golf tournament schedule beginning next year.

Although he's been the pro tour's leading money winner eight times, Nicklaus cited his increasingly hectic lifestyle and said his golf has suffered as a result.

Nicklaus, who has played in 20 tournaments this year, said he would play in four major tournaments next year plus some other, unspecified, events.

"I've now been playing a fairly heavy tournament schedule every year for more than 20 years," Nicklaus said. "With all the other family and business activities that have naturally grown during that time, this has made for an increasingly hectic lifestyle. The past two years have been particularly demanding, both physically and mentally, and my golf has suffered as a result."

"Not being able to give my all is unfair to the fans, the sponsors and myself," Nicklaus said."

British soccer fans fined

BIRMINGHAM, England (AP) — Twenty-eight fans at an Aston Villa-Manchester United soccer match were fined $100 each Monday — the latest action in a campaign against violence at English League games.

Police testified that rival spectators clashed in the area around Villa Park Stadium before and after Saturday's game, which Villa won 2-1. There were more fights at two railway stations as fans poured in for the game.

Police were posted inside the stadium and kept a close watch on spectators during the game, the court was told.

Trainer, rider suspended

TORONTO (CP) — A trainer and an exercise rider have each been suspended six months by the Woodbine Race Track stewards after an illegal electrical device was found in a tack room in a stable.

Trainer-owner John MacKenzie of Caledon East and exercise rider Lloyd Clements both have been suspended until May 1.

The battery-operated device was found in a search of the tack room during an investigation into a positive test on the two-year-old King Nobody, which finished second in the third race at Woodbine Oct. 20.

MacKenzie is the trainer of King Nobody.

The test showed the presence of the drug procaine, an anaesthetic used in penicillin shots.

Also found in the tack box were hypodermic syringes, needles and some prohibited drugs.

Umpires pick Perkins again

Gordie Perkins was re-elected president of the Greater Victoria Umpires Association at the annual meeting Sunday.

George Tahouney was elected first vice-president while other successful candidates were: Parnall Hudlin, second vice-president; Tom Cronk, secretary-treasurer; George Weatherall, allocator; Al Moore, director of umpires; and Diana Tahouney, public relations.

King Clancy's wife dies

RACHAEL CLANCY, 64, wife of **Frank 'King' Clancy,** long-time Toronto Maple Leaf executive, died Monday. Two daughters and two sons also survive . . . **Cincinnatti Reds** completed two baseball deals Monday. They sold righthanded reliever **Joe Henderson** to **Toronto Blue Jays,** who were looking for bullpen strength, and swapped pitchers for pitcher **Bill Bonham** . . . **Billy Walsh Jr.,** whipped former world champion **Orest Meleschuk,** 9-3, in eight ends to win the $3,000 first prize in the Keystone curling classic at Brandon . . . **Brian Gotttried** of the U.S. won the $10,000 Grand Prix tennis tournament in Vienna by beating **Poland's Wojtek Fibak,** 6-1, 6-1, in the final . . . Wimbledon champion **Bjorn Borg** of Sweden beat Britain's **John Lloyd,** 6-4, 6-2, 6-3, in the final of the $50,000 Swiss indoor championship at Basle . . . Unseeded **Vladimir Zednik** of Czechoslovakua upset second-seeded **Dick Stockton** of the U.S. in the first round of the $100,000 Fred Perry Japan Open championships . . . Uruguay beat Ecuador, 3-2, in their South American zone Davis Cup elimination round . . . World champion **Flemming Delfs** of Denmark beat **Thomas Kihlstrom** of Sweden, 12-15, 15-7, 15-10, in the men's final of the Canadian Open badminton championships in Toronto while **Wendy Clarkson** of Calgary defeated **Jane Youngberg** of Vancouver in the women's final . . .

The Original Knight
SOLUNAR TABLES
When To Fish Or Hunt

According to the Solunar Tables calculated for this area, the best times for hunting and fishing for the next 48 hours will be as follows. (Times shown are Pacific Daylight Times):

TODAY			
8:25	2:45	8:55	3:10
TOMORROW			
9:25	3:35	9:45	4:00

Minor periods, shorter duration, light type.
Major periods, lasting 1½ to 2 hours are shown in bold.

Stein enjoys big day at Sandown

By STAN COOPER

There's no mistaking Robert Stein as a jockey, either on or off a horse.

Shortest member of the Sandown Park jockey colony at four feet 10 inches, Stein stood tallest Monday when his five mounts all finished in the money on a formful eight-race card.

The 26-year-old Calgary product, in his third season of piloting thoroughbreds in Western Canada, had two firsts, two seconds and a third, and climbed to fourth spot in the jockey standings behind Danny Williams, a promising apprentice, and veterans Alan Cuthbertson and Jesus Munoz.

Stein, who made his B.C. riding debut at the 1976 Sandown meet, won his first race in Phoenix early last year and spent the summer on the prairie circuit before traveling west.

His success at Sandown caught the eye of owners and trainers alike, and the muscular 103-pounder had no trouble obtaining mounts at Exhibition Park in Vancouver this year.

"I got off to a great start, winning three races on opening day," Stein recalled Monday, "and the big thrill was beating out Kenny Skinner in the feature."

Stein went on to post 70 victories at Exhibition Park, including an apprentice-leading 56 before losing his "bug" or weight allowance late in the meet.

● Monday's form chart. Page 12

His showing was good for a sixth-place finish in the jockey standings, and he's confident he can improve his present position at Sandown before the 19-day meet winds up.

Riding is a family affair with Stein, whose father, Art, rode at Western Canada tracks for 22 years, starting at Lansdowne Park in Richmond and finishing up on the prairies.

"My father was one of the better riders in Winnipeg for a few years and had a lot to do with me taking it up," Stein said.

On Monday, Stein got off to a good start by winning the opening race on Royal Rani, her maiden victory, then brought 15 to 1 shot Bluealder in to place in the third after leading for the first half-mile. He finished second on Curious Call in the fourth, piloted O'Cedar to his first victory of the year in the sixth, and took Ardmore to a third-place finish in the feature, an invitational handicap for three-year-olds and up.

Stein, who had 596 mounts at Exhibition Park this year, has a 6-5-4 record on 33 mounts after seven days at Sandown and trails Williams (10), Munoz (9) and Cuthbertson (7) in wins.

"Monday was a great day but it doesn't compare to the weekend I had in Vancouver this summer," Stein recalled. "I had two wins and a second on a Friday night and three straight wins on the Saturday afternoon for five wins and a second in six mounts. That was my best effort so far."

Stein credits agent Marty Kelly and owner-trainer Charlie Cowan for much of his success this year.

"Marty gets me the rides and Mr. Cowan has me as his first call on a stable full of top thoroughbreds."

And what are his plans after Sandown winds up Nov. 21?

"Two weeks of sun in Hawaii," he said with a smile, "then I may try Phoenix or Portland before coming back to Vancouver next year."

In other Monday action, Barbie Baby, ridden by apprentice Ken Smith, upset the favorites by winning the six-and-a-half furlong feature to take the major share of the $1,400 purse.

Favored Orlie's Jet was five lengths back in fourth place while Tearing Down edged co-favorite Ardmore by a nostril for place money.

High payoff of the afternoon came in the third race, when Route Foreman and Bluealder teamed for a $63.40 return on a $2 quinella, bringing cheers from some of the 1901 fans, who wagered a total of $147,265 on the day.

The figures were both up from the corresponding day last year, when the Capital City Turf Club meet drew 1725 fans and a mutuel handle of $128,644, both 1976 lows.

BREAKAGE . . . Seven horses have been nominated for Saturday's Sandown Special, a mile-and-70-yards test for three year-olds. They are **Blue-Eyed Arab, Good Manager,** owned by the **Jawl Brothers** of Victoria, **Jo Jo's Mac, Kim Bob, Lucky Times, Majestic Monarch** and **Rusty Scupper,** second in the Times Handicap last weekend . . . **Rick Newsome** of Victoria was winner of the weekly handicapping contest prize of $100 . . . **Munoz** rode Route Foreman and Dontbefancynancy to victory Monday . . . **Williams** scored his only win of the day on Judi Fair in the fourth race . . . the track was posted as good and times were generally better than on the previous six days.

Stein

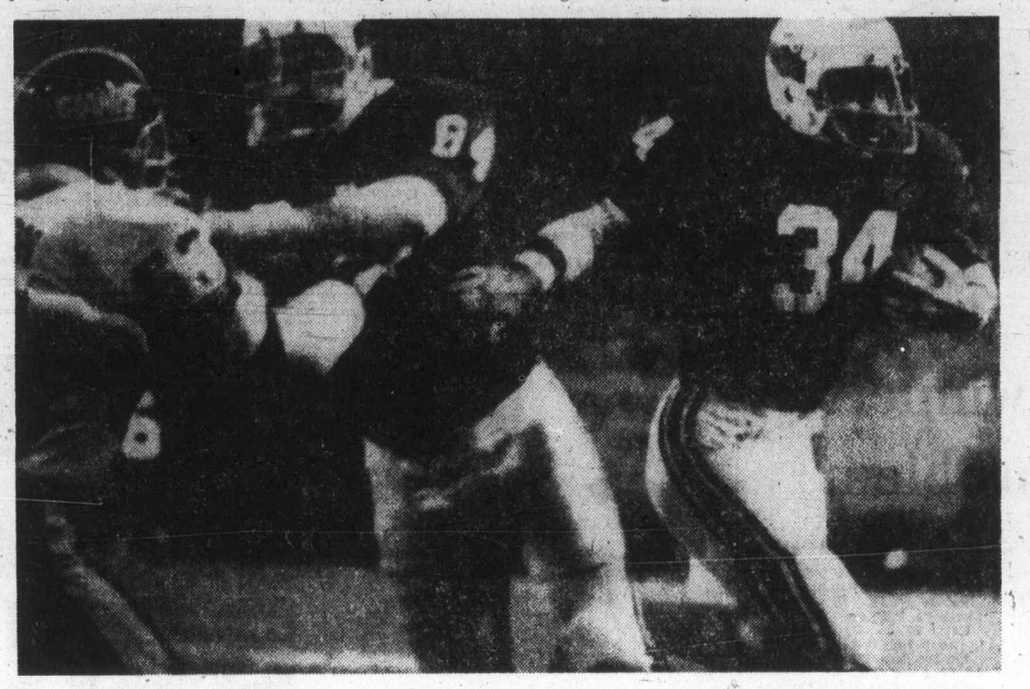

— AP

Cards' Steve Jones (34) scores touchdown as mate Bob Young blocks out last Giant

Only Cowboys unbeaten . . . *. . . Seahawks surprise*

Cards humble Giants

Steve Jones and Jerry Latin scored on short runs, Conrad Dobler convered a fumble for a third touchdown and safety Mike Sensibaugh dashed 79 yards to score on a pass interception as St. Louis Cardinals humbled New York Giants 28-0 in their Monday night National Football League game at St. Louis.

The Cardinals, while fashioning their first shutout triumph of the year, picked apart the Giants defence and marched to a 14-0 halftime lead on two second-quarter touchdowns.

Lee Nelson's pass interception set up a 58-yard scoring drive in the third quarter. And in the early minutes of the final quarter, after New York advanced to the St. Louis 30, Sensibaugh pirated a Joe Pisarcik aerial and raced untouched on a well-escorted journey to the end zone.

By winning, the Cardinals delighted a sellout crowd of 50,323 with their third successive victory, advancing their record to 4-3 in the National Conference East. The Giants, who had won two in a row entering the contest, dropped to 3-4. It was their seventh loss in a row to St. Louis.

Jim Hart completed eight of his first nine passes for the Cards, finding tight-end J.V. Cain twice for 11-yard gains on St. Louis' first scoring drive.

New York's best scoring opportunities were in the second quarter after Pisarcik, formerly of Calgary Stampeders of the Canadian Football League, unlimbered for pass completions of nine yards to Larry Watkins and 13 yards to Gary Shirk.

The drive bogged down at the Cards' 31, however, and Joe Danelo's 48-yard field goal try sailed to the right of the goalposts.

In the final quarter, Pisarcik again marshalled the Giants 53 yards, this time on a 13-play drive carrying to the St. Louis 10.

On fourth down he was sacked for the fourth time of the evening for a nine-yard loss, stalling New York's deepest penetration.

Pisarcik completed 12 of 25 passes for 106 yards but lost 17 when tackled by Cards defenders. Hart finished the night with nine completions in 13 attempts for 113 yards in a Cards offence which, surprisingly, totalled only 258 yards.

Sunday's action was highlighted by Seattle Seahawks, Walter Payton, Oakland Raiders and Roger Staubach.

Seahawks, with quarterback Jim Zorn in dazzling form, whipped Buffalo Bills 56-17 at the Kingdome, building a 42-3 in the first half and cruising to their second victory of the season.

Zorn, out for four weeks with a knee injury, threw four touchdown passes and scored a six-pointer himself — all in the first half.

In Chicago, Payton rushed for 205 yards, tying the single-game club record held by Gale Sayers, to power the Bears to a 26-0 romp over Green Bay Packers. Payton scored two touchdowns and set up a three-yard scoring burst by Johnny Musso, formerly with B.C. Lions.

Payton boosted his league-leading rushing total to 858 yards and moved into fourth place on Chicago's all-time rushing list with 2927 yards.

Oakland avenged a 30-7 loss to Denver Broncos two weeks ago by posting a 24-14 win over the Broncos, tying Denver for first place in the West Division of the American Conference.

Broncos, who suffered their first setback of the season, haven't beaten the Raiders in Denver since 1962.

At Dallas, Staubach threw three touchdown passes to power the Cowboys to a 37-0 rout of Detroit Lions, giving the unbeaten Dallas squad the best start in its 17-year NFL history.

In running up their seventh win of the season, the Cowboys limited the Lions to only three first downs until late in the game and held the Lions inside their own 46-yard line and to only 44 yards total offence in the first three quarters.

In other games, Rick Szaro booted a field goal off the right goalpost to give New Orleans Saints a 27-26 upset win over Los Angeles Rams; Joe Theismann celebrated his first start of the season by sparking Washington Redskins to a 23-17 win over Philadelphia Eagles; Minnesota Vikings trimmed Atlanta Falcons 14-7 in a battle of division leaders before a record crowd of 59,257 in Atlanta and Baltimore Colts knocked off Pittsburgh Steelers 31-21, with quarterback Bert Jones passing for two touchdowns and running for another.

Cincinnati 13 Houston 10
Cleveland 44 Kansas City 7
Minnesota 14 Atlanta 7
New England 24 NY Jets 13
Washington 23 Philadelphia 17
San Diego 14 Miami 13
Chicago 26 Green Bay 0
Dallas 37 Detroit 0
New Orleans 27 Los Angeles 26
Seattle 56 Buffalo 17
Oakland 24 Denver 14
Baltimore 31 Pittsburgh 21
San Francisco 20 Tampa Bay 10

Chiefs coach fired

KANSAS CITY (AP) — Paul Wiggin was fired as head coach of Kansas City Chiefs on Monday for failing to turn the National Football League team around.

Chiefs' owner, Lamar Hunt, told a group of sports writers he fired Wiggin "because we felt it was in the best interest to make a coaching change."

Hunt, who hired Wiggin in January, 1975, after firing Hank Stram, also announced that Tom Bettis, veteran Chiefs' defensive backfield coach, would be the interim head coach. Stram and Wiggin have been the only two head coaches in the 17-year history of the franchise.

Athletics nip Trilec

Sid Chow dropped in a foul shot with one second remaining Monday to give Victoria Athletics a come-from-behind 56-55 win over Trilec in a Victoria Senior "B" Men's Basketball League game at Central Junior High School.

Duff McCaghey, who had tied the score seconds earlier, led the Athletics to their second win in as many starts by scoring 11 points and Alf Hass added 10.

points for Trilec, which surged to a 55-52 lead in the final minutes but couldn't hang on.

In Senior "C" Men's League play at Shoreline High School, Condors scored an 85-57 win over Fairburn.

Steve Pescod scored 10

Additional sport
P. 12, 18, 19, 40

Buckaroos trim Blues

Western Home Buckaroos jumped to an early lead Monday and went on to down Chemainus Blues 7-1 in a South Island Big Six Hockey League game at Memorial Arena.

The Buckaroos took a 3-0 lead in the first period and led 4-0 before Joe Piper of the Blues broke Maurice Giroux' shutout bid in the second period.

Doug Carter and Bob Nicholson scored twice each for the Buckaroos, Norm Allen, Doug Berger and Dave Pettinger scored once each.

Giroux made 30 saves and Dale Truitt stopped 48 shots for Chemainus.

★ ★ ★

AMERICAN CONFERENCE
Eastern Division

	W	L	T	F	A	P
Baltimore	6	1	0	162	112	.857
New England	5	2	0	171	113	.714
Miami	5	2	0	152	111	.714
NY Jets	2	5	0	123	159	.286
Buffalo	1	6	0	75	163	.143

Central Division

	W	L	T	F	A	P
Cleveland	5	2	0	162	100	.714
Pittsburgh	4	3	0	140	122	.571
Houston	3	4	0	113	111	.429
Cincinnati	3	4	0	105	118	.429

Western Division

	W	L	T	F	A	P
Oakland	6	1	0	162	116	.857
Denver	6	1	0	148	70	.857
San Diego	4	3	0	111	92	.571
Seattle	2	5	0	146	199	.286
Kansas City	1	6	0	93	181	.143

NATIONAL CONFERENCE
Eastern Division

	W	L	T	F	A	P
Dallas	7	0	0	197	88	1.000
Washington	4	3	0	106	111	.571
St. Louis	4	3	0	152	122	.571
NY Giants	3	4	0	91	154	.429
Philadelphia	2	5	0	98	110	.286

Central Division

	W	L	T	F	A	P
Minnesota	5	2	0	91	91	.714
Chicago	3	4	0	143	139	.429
Detroit	3	4	0	84	147	.429
Green Bay	2	5	0	67	80	.286
Tampa Bay	0	7	0	46	118	.000

Western Division

	W	L	T	F	A	P
Los Angeles	4	3	0	158	91	.571
Atlanta	4	3	0	70	46	.571
New Orleans	2	5	0	146	174	.286
San Francisco	2	5	0	94	124	.286

Sport today

SOCCER

3:30 p.m. — Greater Victoria high school League: Esquimalt at Vic High; Claremont at Spectrum.

3:30 p.m. — Greater Victoria high school league Soccer Shield semi-finals; Reynolds at Oak Bay; Parkland at Belmont.

HOCKEY

7:30 p.m. — South Island Junior "B" League: Victoria Ray's Red Wings vs. Saanich Braves, George Pearkes Arena.

8:30 p.m. — South Island Big Six League: Esquimalt Maple Leafs vs. Victoria Athletics, Esquimalt Sports Centre.

Dawn Wilson tops Crystalettes swim

Dawn Wilson of Victoria Crystalettes was the outstanding swimmer of the figures synchonized swim meet hosted by the Crystalettes Sunday.

A total of 36 swimmers from Victoria, Oak Bay, Sidney, Port Hardy and Campbell River took part and Miss Wilson led the way with 66.78 score in the senior level competition.

Peggy Monteith of Campbell River scored 48.4 for first place in the 15-and-over division while Kelly Lloyd of Victoria was first in the 13-14 age group, Level I with 49.2 and Pauline Glasgow of Campbell River topped Level II with 38.0.

In the 11-12 age group it was Saskia Akton of Victoria taking Level I honors with 43.7 and Becky Knowles of Victoria topping level II with 30.2.

Lisa Devana won the 10-and-under title with 37.1.

In novice competition, Debbie Banks of Campbell River was first in the 12-and-under group with 24.3 and Tricia Looney scored 27.5 for the senior novice title.

Lake Cowichan tops host Gulls

Lake Cowichan Bairds' Trucking made good use of power-play opportunities on the way to a 5-2 win over Juan de Fuca King John Gulls Monday.

Dale DeBodt scored a pair of powerplay markers and Gary James scored once with the odd-man advantage as Lake Cowichan jumped to a 3-0 lead in the first period of the game played at Juan de Fuca Arena.

Juan de Fuca rallied with goals by Guy Moran and Ron Hope in the second period but Juan de Fuca countered in the third period with goals by Steve Johnson and Glen Smith.

In weekend games: Saanich Braves whipped Kerry Park Islanders, 16-2, at Mill Bay; and Wayne Proceviat scored all five goals for Victoria Ray's Red Wings in an 11-5 loss to the King Gulls.

	P	W	L	T	F	A	P
Saanich	8	8	0	0	78	23	16
Esquimalt	9	6	1	2	48	37	14
Fuller Lake	7	5	1	1	48	25	11
Oak Bay	10	3	3	4	49	26	11
Juan de Fuca	12	4	6	2	55	62	10
L. Cowichan	8	4	3	1	39	44	9
Victoria	9	1	8	0	35	59	2
Mill Bay	9	0	9	0	21	98	0

Next game: Tonight — Victoria vs. Saanich, George Pearkes Arena.

Delesalle's coach blasts judges

OVIEDO, Spain (CP) — Philip Delesalle finished fourth Sunday night in the finals of the high bar and the parallel bar events at the gymnastics World Cup, and it has his coach, John Herb, fuming at the judges.

The top three positions in high bar were taken by Soviet athletes Nikoli Andianov, Vladimir Markelov and Alexander Tkatchev, who all scored 19.60 points compared to Delesalles 19.10.

In parallel bars, world champion Andrianov won with 19.20 points, Tkatchev was second with 19.15 and 1972 Olympic champion Sawao Kato of Japan was third. Delesalle was next at 19.05.

"It's incredible. No one can believe it," said the agitated Herb. "The Japanese judge gave Philip a 9.5 for his parallel bars and then gave Kato a 9.7," he said after a visibly shakey performance by the Japanese.

"The judging here is as dirty as the streets outside," Herb continued. Oviedos garbage crews are currently on strike.

Delesalle seemed unperturbed by the judging.

"It is not for the gymnasts to comment on the marks. Whatever come up that is it," said the Victoria native.

Delesalle qualified for the finals in two of the six events staged Friday night. Preliminary results had him qualified in a third, the pommel horse, but a change in scoring dropped him to the standby position in that event.

In the over-all standings, Delesalle placed eighth behind the top man Andrianov, who continues his dominance of the sport that began with three gold medals in the 1976 Montreal Olympics.

Delesalle competed Sunday night despite an injured wrist.

"It is either pulled ligaments or a pinched nerve. But it didn't hurt my performance. You just put it out of your mind and compete," he said.

The injury however does put his appearance at next week's international meet at Maple Leaf Gardens, in Toronto in question.

Roughriders outscore Lions but miss berth in playoffs

A Canadian who tried to replace veteran quarterback Ron Lancaster did his job Sunday but the Roughriders missed the Canadian Football League playoffs anyway.

Eric Guthrie handled all but one offensive play for the Roughriders, who downed the first-place British Columbia Lions 38-28 at Regina, but the Roughriders missed the playoffs for the first time since 1961 when Edmonton Eskimos held off Calgary Stampeders 23-21.

Lancaster, 39, missed his first game since Oct. 8, 1966, due to a knee injury. He had played 177 consecutive games.

Scoring leader Dave Cutler kicked a last-minute 48-yard field goal for Edmonton's margin. He now has 176 points, seven more than his previous CFL record of 169, and tied the pro record of 176 points set by former Green Bay standout Paul Hornung.

Edmonton has a slim chance of winning the western title. The Esimos and Winnipeg Blue Bombers are tied for second place, two points behind B.C.

The loss left B.C. with 20 points and set up a showdown with the Bombers next weekend in Vancouver for first place. Saskatchewan finishes the season at Edmonton.

The Roughriders restricted B.C. to only two field goals before the fourth quarter but the conference leaders then came alive. They threatened until Ken McEachern picked up a fumble in the end zone for the last Saskatchewan touchdown.

Saskatchewan got two touchdowns on punt returns, as Paul Williams ran 77 yards and Joey Walters ran 50 yards for scores. Walters also scored on a 35-yard pass from Guthrie.

Bob Macoritti converted all four and added field goals of 29, 24 and 36 yards. He also had a 47-yard single in the first quarter.

A spectacular 108-yard punt return by Leon Bright provided one of British Columbia's touchdowns, sparking the brief rally. Quarterback Gary Keithley threw 16 yards to Jim Young and 15 yards to Al Charuk for other touchdowns.

The Lions got fancy from their own 12 late in the fourth quarter as Keithley flipped to Strickland. As Strickland returned the toss, a defender deflected it into the end zone and McEachern converted.

Keithley replaced starting quarterback Jerry Tagge in the second quarter. Tagge had led the club to only one first down before leaving. The pair combined for 25 completions in 52 attempts.

Keithley set up his touchdown pass to Young with a 32-yard burst up the middle.

The Stampeders, long out of the playoff race, lost their last chance to extend Saskatchewan's chances when Cyril McFall got a single on a 43-yard field goal attempt on the last play.

McFall booted four field goals to lead Calgary scorers. John Hufnagel got the only touchdown with a one-yard plunge and tossed a two-point convert to Tom Forzani.

In an Eastern Conference game, Ottawa Rough Riders defeated Toronto Argonauts 14-4 Sunday to clinch second place and win home advantage in the semi-final against Toronto.

★ ★ ★

TORONTO 4, OTTAWA 14

First Quarter

No scoring.

Second Quarter

Ott—Single Organ 15 0:17
Ott—FG Organ 24 4:48
Tor—Single Andrusyshyn 38 8:50
Tor—FG Andrusyshyn 29 14:59

Third Quarter

Ott—FG Organ 34 4:14

Fourth Quarter

Ott—TD Avery 22 pass from Clements (Organ convert) 0:29

Toronto	0	4	0	0	—4
Ottawa	0	4	3	7	—14

Yardsticks

	Tor.	Ott.
First downs	14	17
Yards rushing	130	99
Yards passing	100	209
Net offence	202	273
Passes made-tried	11-26	16-32
Interceptions	1	2
Punts-average	10-42	9-42
Fumbles-Lost	0	0
Penalties-yards	8-106	7-68

Individual

Rushing: Toronto, Lumsden 12-57, Ealey 9-43; Ottawa, Holloway 5-39, Murphy 6-31.
Receiving: Toronto, Kirk 5-47, Muller 3-27; Ottawa, Gabriel 4-63, Hafanaka 3-48.

B.C. 28, SASKATCHEWAN 38

First Quarter

Sask—Single Macoritti 47 2:49
Sask—FG Macoritti 29 7:02
Sask—TD Williams 72 punt return (Macoritti convert) 14:59

Second Quarter

Sask—FG Macoritti 24 4:16
B.C.—FG Passaglia 24 12:36
Sask—TD Walters 35 pass from Guthrie (Macoritti convert) 13:39

Third Quarter

B.C.—FG Passaglia 37 4:55
Sask—TD Walters 50 punt return (Macoritti convert) 14:59

Fourth Quarter

B.C.—TD Young 16 pass from Keithley (Keithley pass to Bright) 3:44
B.C.—TD Bright 108 punt return (Passaglia convert) 8:09
B.C.—Single Passaglia 65 8:12
Sask—TD McEachern recovered fumble in end zone (Macoritti convert) 10:38
Sask—FG Macoritti 36 13:42.
B.C.—TD Charuk 15 pass from Keithley (two-point conversion failed) 14:59

B.C.	0	3	3	22	—28
Saskatchewan	11	10	7	10	—38

Yardsticks

	B.C.	Sask.
First downs	17	12
Yards rushing	91	91
Yards passing	253	232
Net offence	321	280
Passes made-tried	25-52	12-24
Interceptions	0	4
Punts-average	10-48	11-44
Fumbles-lost	3-2	2-2
Penalties-yards	3-30	8-51

Individual

Rushing—B.C.—Strickland 12-46, Keithley 1-32; Sask.—Molnar 15-63, Thompson 8-28.
Receiving—B.C.—Bright 6-89, Charuk 5-62; Sask—Mazurak 4-115, Walters 3-72

EDMONTON 23, CALGARY 21

First Quarter

Cal—FG McFall 29 6:24
Cal—FG McFall 47 9:56
Edm—FG Cutler 29 12:50

Second Quarter

Cal—FG McFall 29 1:06
Edm—TD Lemmerman 1 run (Cutler convert) 12:32

Third Quarter

Edm—TD Towns 74 fumble recovery (Cutler convert) 9:22

Fourth Quarter

Cal—TD Hufnagel 1 run (Hufnagel pass to Forzani) 1:34
Edm—FG Cutler 11 7:53
Cal—FG McFall 17 12:40
Edm—FG Cutler 48 14:23
Cal—Single McFall 36 15:00

Edmonton	3	7	7	6	—23
Calgary	6	3	0	12	—21

Yardsticks

	Edm	Cal
First downs	18	20
Yards rushing	69	223
Yards passing	228	115
Net offence	266	355
Passes made-tried	19-28	11-23
Interceptions	1	0
Punts-average	7-42	8-43
Fumbles-lost	0-0	1-1
Penalties-yards	6-42	10-83

Individual

Rushing—Edmonton—Germany 10-50, Strickland 13-23; Calgary—Burden 22-159, Easter 8-28.
Receiving—Edmonton—Lang 6-75, Smith 3-54; Calgary—Forzani 6-94, Easter 2-20.

CANADIAN LEAGUE

Eastern Conference

	G	W	L	T	F	A	P
Montreal	16	11	5	0	311	245	22
Ottawa	15	7	8	0	343	320	14
Toronto	15	6	9	0	244	356	12
Hamilton	15	5	10	0	259	369	10

Western Conference

	G	W	L	T	F	A	P
B.C.	15	10	5	0	348	295	20
Winnipeg	15	9	6	0	351	315	18
Edmonton	15	9	6	0	374	320	18
Saskatchewan	15	8	7	0	330	351	16
Calgary	15	3	12	0	231	320	6

NEXT GAMES: Saturday—Calgary at Toronto, Winnipeg at B.C.

Simpson may have played last game

BUFFALO (AP) — Reports that star running-back O. J. Simpson may have played his last National Football League game for Buffalo Bills circulated today following the Bills' 56-17 loss to the Seahawks in Seattle in Sunday.

Immediately after the game, Simpson left for Los Angeles to visit his family and to have another doctor check the left knee that has been bothering him for several weeks.

An individual close to the situation said "If the indications are that the knee would need surgery he might consider retiring."

Simpson's present contract with the Bills runs through the 1978 season. He repeatedly has said he won't play any more pro ball after 1978.

Cougars obtain Saanich product

Victoria Cougars, beaten 4-2 Sunday by New Westminster Bruins, Monday made two moves to strengthen their defensive corps.

The Western Canada Hockey League club acquired Saanich-product Scott Lang on a "look-see" basis from Saskatoon Blades, and added 16-year-old Ryan McAdams of North Vancouver in a one-for-two trade with Lethbridge Broncos.

Both defencemen will work out with the Cougars this week, although it's expected McAdams will be assigned to Nanaimo Clippers of the B.C. Junior Hockey League for further seasoning.

Lang, an 18-year-old now playing for Saanich Braves of the South Island Junior "B" League, played six games for the Blades this season before returning home.

Should Lang sign with the Cougars, he will be the "player to be named later" in the deal which sent goalkeeper John McKerrow to the Blades in September.

McAdams, playing for Taber Golden Suns of the Alberta Junior Hockey League, was traded for 17-year-old winger Bob Black, a Yorkton resident who played two games for the Cougars last season. Cougars also receive another player from Lethbridge following the season.

On Sunday, Geordie Robertson scored both Cougar goals, his 15th and 16th of the season, but the Bruins held period leads of 3-1 and 4-2, scoring two powerplay goals.

Cougars see their next action Saturday night when Brandon Wheat Kings visit Memorial Arena for an 8:30 game.

EASTERN DIVISION

	G	W	L	T	F	A	P
Regina	14	9	5	0	69	60	18
Flin Flon	18	8	8	2	83	94	18
Brandon	10	6	3	1	59	45	13
Saskatoon	14	4	10	0	70	83	8

CENTRAL DIVISION

	G	W	L	T	F	A	P
Lethbridge	14	8	5	1	64	52	17
Billings	16	7	7	2	80	77	16
Medicine Hat	14	6	7	1	55	63	13
Calgary	14	4	7	3	63	81	11

WESTERN DIVISION

	G	W	L	T	F	A	P
Portland	11	6	3	3	61	40	15
New West	14	6	6	2	57	67	14
Victoria	17	7	10	0	77	82	14
Seattle	10	4	5	1	46	40	9

NEXT GAME: Tonight — Billings at Calgary.

VICTORIA 2, NEW WEST. 4

First Period

1. New West., Kirkham (Irving, Howes) 1:05.
2. New West., Orgrodnick (Young, Smyl) 13:04.
3. Victoria, Robertson (13) (Enquist, Fraser) 15:04.
4. New West., Ogrodnick (Kelly, Van Harrewyn) 19:34.

Penalties — Young (NW) 4:31, Morton (V) 10:58, Cochrane (V), 11:15, Irving (NW) and Spencer (V) (minors and majors) 11:31, Cochrane (V) and Greenwood (NW) (minors and majors) 15:45.

Second Period

5. Victoria, Robertson (16) (Morton) 6:39.
6. New West., Derkson (Smyl, Van Harrewyn) 14:34.

Penalties — Cochrane (V) 12:36, Fistric (NW) 16:17.

Third Period

No scoring.

Penalties — Morton (V) 4:27, Cochrane (V) and Carson (NW) (majors) 8:45, Lupul (V) and Kirkham (NW) (double minors) 9:23, Carson (NW) 16:05.

Shots on goal:

Victoria	11	8	14	— 33
New West.	16	7	7	— 30

Goal — Amiss, Victoria; Martens, New Westminster.
Attendance — 2,325.

CALGARY (5) — Randy Markewich 2, Dave Morrison 2, Rod Danchuck; MEDICINE HAT (3) — Jim Nill, Lionel Williams, Merlin Malinowski. Attendance: 2,374.

BRANDON (9) — Bill Derlago 4, Ray Allison 3, Don Gillin, Bob Badier; BILLINGS (6) — Blake Sullivan 2, Al Szott, Pat Conacher, Doug Roob, Kevin Williams. Attendance: 1,475.

FLIN FLON (3) — Greg Tebbutt, Ray Markham, Scott Hall; SASKATOON (10) — Brent Ashton 2, Franco Disciglio 2, Kevin Tendler 2, Lindsay Carson, Dan Bent, Ken Federko, Darryl Erickson. Attendance: 1,812.

HANG GLIDING
GLIDERS OR LESSONS
Phone after 12 noon
382-5594

no sun tennis sale!
ONE WEEK ONLY — SALE ENDS NOV. 5th
MEN'S SHIRTS — BUY ONE GET ONE FOR $1
MEN'S SHORTS ..... ½ PRICE
TENNIS DRESSES ..... ½ PRICE
TENNIS SWEATERS ..... 25% OFF
TENNIS SKIRTS ..... ½ PRICE
YAMAHA TENNIS RACQUETS 25% OFF
YONEX TENNIS RACQUETS 25% OFF
ALL STYLES
SHOES
Converse Suede Reg. 29.95 ..... SALE 19.95
Tiger Jogging Shoes Men's only Reg. 25.95 to 28.95 ..... SALE 19.95
Converse Ladies' Tennis Shoes Reg. 16.95 ..... SALE 9.95
Addidas Billy Jean King and Loveset Reg. 19.95 ..... SALE 12.95
Dunlop Green Flash Men's and Ladies' styles Reg. 11.95 ..... SALE 7.95
Treton Men's Reg. 25.95 ..... SALE 19.95
BROKEN SIZE RANGE IN ALL SALE PRICED FOOTWEAR
PLUS MANY IN-STORE SPECIALS
NO EXCHANGES — NO REFUNDS
Oak Bay Sporting Goods
CHARGEX
2077 CADBORO BAY
592-9021
Plenty of Free Parking Beside Store
NOW OPEN 'TIL 8 FRIDAYS
10-31

Ford LEASING
ATTENTION!
LOGGERS, CONTRACTORS, TRUCKERS, AND SPORTSMEN
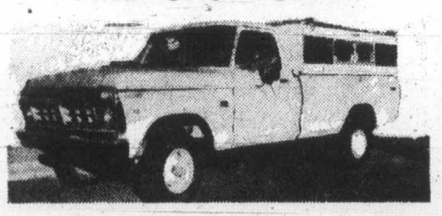
TAKE ADVANTAGE OF A SPECIAL OFFER—LEASE A 1977 FORD F150 4x4 PICKUP AND CANOPY
We have just received back a variety of units which have been out on short term lease. The current mileage on these units varies between 5-9,000 miles. The balance of warranty remains on these vehicles.
24 MOS. NET LEASE $195 month
(Plus tax, licence, insurance and maintenance)
PURCHASE OPTION AVAILABLE ON REQUEST
EXECUTIVE CAR LEASE LTD.
(Div. of Peter Pollen Ford Sales Ltd.)
1060 Yates St., Victoria, B.C. 384-1144
10-29

Ski the difference

The difference is choice!
It's all here: eight fantastic ski regions, over a dozen super ski resorts and skiing that's out of this world.
The choice is yours!
Endless virgin powder – helicopter-high on a mountain glacier. Up to 7 miles on a single downhill run. Alpine bowls and timbered ridges. Tour endless white acres of scenic cross-country trails. Or come and learn to ski at some of the friendliest ski resorts anywhere.
Get started now!
Mail this coupon for your free copy of our full-colour brochure "Ski the Difference". Then for up-to-date snow reports, ski package information and reservations:
WESTERN CANADA (Toll Free) 112-800-663-3444
TOURISM BRITISH COLUMBIA
Ministry of the Provincial Secretary and Travel Industry
The Honourable Grace McCarthy, Minister
Mail to: Tourism British Columbia, Parliament Buildings, Victoria, British Columbia, V8W 2Z2
Name
Address
City
Province
Postal Code

Vic West, Duncan teams extend unbeaten streaks

Victoria Wests continue to reign unbeaten in the premier division of the Vancouver Island Soccer League.

★ ★ ★

DIVISION II

Nanaimo Unt.	7	5	2	0	22	16	10
DaVinci	7	4	2	1	15	8	9
Gorge Molsons	7	4	2	1	15	13	9
Cosmo Royals	7	4	2	1	22	15	9
Athletics	7	3	2	2	15	18	8
Metro Toyota	7	3	4	0	10	14	6
Castaways	7	3	4	0	21	19	6
Frisia Const.	7	2	3	2	14	15	6
Vic West	7	1	4	2	8	16	4
Labatts	7	1	51	115	23	3	

Gorge (1)—Clay Booth; DA VINVI (0).

COSMO ROYALS (5) — Keith Thompson 2, Jim Marshall, Mike Mason, Ross Manson; NANAIMO UNITED (4) — Laurie Gray 2, Ron Sage, Randy Senini.

METRO TOYOTA (3) — Al Lima 2, Manuel Pereira; VIC WEST (1) — Derek Drinkwater.

CASTAWAYS (2) — Doug Angrove 2, Brian Heeps 2, Steve Viggar 2, Ed Diesner; LABATTS (4) — Owen Richmond, Tim Graves, Barry Goodson, Theo Van Den Bergh.

FRISIA (2) — Rudy Ranogalec, Ivor Gunderson; ATHLETICS (2) — Bob Batastoni, Luigi Zambrano.

DIVISION III

Glen Meadows 1, Village Green 0.
Kickers 3, Norsemen 3
Lakehill 1, Vantreights 1
Saanich Braves 2, DaVinci 0
Oak Bay Reserves 2, OB Alumni 4.

DIVISION IV

Mathews Heat 7	6	0	1	31	3	13	
Gorge Molsons	7	6	0	1	40	8	13
Port Alberni	5	5	0	0	25	1	10
Falcons	7	4	1	2	23	14	10
Chez Pierre Rest.	6	4	0	2	16	7	10
Athletics	7	3	1	3	27	18	9
Duncan United	6	4	1	1	24	7	9
Campbell River	4	4	0	0	33	4	8
Sooke United	6	3	2	1	17	13	7
Castaways	7	3	3	1	12	16	7
Victoria Gaels	5	2	2	1	12	12	5
Saanich United	6	2	4	0	11	19	4
Croatia	7	2	5	0	14	27	4
Lakehill	7	1	5	1	7	34	3
Duncan Rov.	7	1	6	0	8	24	2
Prairie Inn	6	0	5	1	8	27	1
Royal Roads	5	0	4	1	6	28	1
Duncan Image II	5	0	4	1	6	23	1
Saanich Police	5	0	4	1	6	29	1
Castaways II	3	0	3	0	1	25	0

Croatia 4, Duncan Image II 1
Port Alberni 10, Royal Roads 0
Chez Pierre 4, Castaways II 1
Mathews Heat 4, Falcons 0
Duncan United 3, Lakehill 0
Duncan Rovers 3, Prairie Inn 0
Gorge Molsons 2, Athletics 2
Castaways 2, Sooke United 1

The defending champions stayed two points ahead of Duncan Powel's Men's Wear Sunday by squeezing past Nanaimo City 1-0 at Nanaimo.

Powel's, a second-division graduate, also remained unbeaten by blanking Victoria Athletics 2-0 at Duncan while in the other games Cosmo Royals downed Prospect Lake 2-0 at Heywood Park. A match between UVic Vikings and Powell River was postponed.

Nanaimo held a slight edge in play against the Wests but couldn't beat goaltender Jim DeGoede and John McGuire banged home the winner at the 67th minute.

DeGoede made 13 stops for the shutout while Vic Wests managed only six shots at the Nanaimo goal.

Dave Achurch earned the shutout for Duncan and Steve Webb had a perfect day for Cosmo Royals.

PREMIER DIVISION

	P	W	L	T	F	A	Pts
Victoria West	6	5	0	1	13	6	11
Duncan	6	3	0	3	15	7	9
UVic	4	2	0	2	9	3	6
Oak Bay	6	2	2	2	11	12	6
Nanaimo	6	1	2	3	8	10	5
Cosmo Royals	6	2	3	1	9	13	5
Athletics	6	1	2	3	7	9	5
Gorge	5	2	2	1	12	10	5
Powell River	5	1	3	1	11	13	3
Prospect Lk.	6	0	5	1	5	17	1

COSMO ROYALS (2) — Todd Porter 2; PROSPECT LAKE (0).

DUNCAN POWEL'S (2) — Archie Harris, Ed Paver; ATHLETICS (0).

VIC WEST (1) — John McGuire; NANAIMO CITY (0).

Osgood to U.S.

SOUTHAMPTON, England (AP) — Peter Osgood, former England soccer star, said Monday he will quit Second Division Southampton at the end of the English League season to play in the United States. Osgood, 30, who moved from Chelsea to Southampton for a $275,000 transfer fee in 1974, said he has had several offers from North American League Soccer teams.

City players win and lose

VANCOUVER — Pat Richardson of Vancouver Jericho defeated Mike Greenwood of Victoria 3-2 Sunday to win the Vancouver Lawn Tennis invitational squash tournament.

Blair Krueger of Victoria won the men's "B" title with a 3-1 triumph over David Hebb of Vancouver but Ann Collier of Victoria lost in the women's "B" final.

Jane Cartmel of Jericho beat clubmate Gillian Thomas 3-1 for women's "A" honors.

Thelma, Ron tops

Thelma McMurdo and Ron Songhurst are the champions of the 50-and-over set in Victoria.

The pair collected the top titles in the annual Victoria women's and men's tenpin tournaments for bowlers 50-and-up held Sunday at Mayfair Lanes.

Mrs. McMurdo scored handicap total of 667 to finish 28 pins ahead of runner-up Peg Wells and six pins ahead of Aurdrey Malkewich while Songhurst rolled a handicap total of 729 to beat Tom Newbegin by eight pins.

The tournament consists of four games but bowlers only count their best three scores.

Mrs. McMurdo rolled games of 141, 175 and 157 for a scratch total of 473 while Mrs. Wells bowled 519 scratch and Mrs. Malkewich rolled a blistering 612.

Songhurst had a scratch total of 627 to 649 for Newbegin.

Debbie Scott adds to string of titles

Debbie Scott added another title to her already lengthy list by winning the open women's race in the Greater Victoria District cross-country championships Sunday.

Battling strong winds and showers Miss Scott beat Esquimalt Athletic teammate Cheryl Matthews to the wire at Beacon Hill Park. Debbie Campbell of Victoria Mercuries finished third and Belmont won the team title.

Esquimalt dominated the open men's race of the meet which attracted a total of 190 runners. Dave Weicker won the men's race and was followed by clubmates John Smith and Mike Creery. Esquimalt won team honors with six points on the reverse scoring system.

OPEN MEN: 1. Dave Weicker (Esq); 2. John Smith (Esq); 3. Mike Creery (Esq). Team winner — Esquimalt.

OPEN WOMEN: 1. Debbie Scott (Esq); 2. Cheryl Matthews (Esq); 3. Debbie Campbell (Mercuries). Team winner — Belmont.

MASTERS: 1. Garth Ball ("Y"); 2. John Lambeth ("Y"); 3. Jim Currie ("Y"). Team winner — Flying "Y".

MIDGET BOYS: 1. Terry Bateman ("Y"); 2. Jamie Ellis (SMU); 3. Phil Rowe (Esq); Team winner — St. Michael's University.

MIDGET GIRLS: 1. Bonnie Hutton ("Y"); 2. Peggy Nelson (Esq); 3. Heather McDonald ("Y"). Team winner — Flying "Y".

BANTAM BOYS: 1. Dick de Goede (Cent); 2. Ray Greenwood (Cent); 3. Larry Dennis (Cent). Team winner — Central.

BANTAM GIRLS: 1. Pat Wellman ("Y"); 2. Karen Raimey (Spencer); 3. Mary Domke ("Y"). Team winner — Flying "Y".

PEEWEE BOYS: 1. David Backhouse (SJD); 2. Chris Montgomery (SJD); 3. Michael Ravenhill (Mont). Team winner — Sir James Douglas.

PEEWEE GIRLS: 1. Sandra McDonald ("Y"); 2. Heather Shipley ("Y"); 3. Shelly Dovey ("Y"). Team winner — Flying "Y".

TYKE BOYS: 1. Malcolm Montgomery (SJD); 2. Paul Domke ("Y"); 3. Dale McDonald ("Y"). Team winner — Flying "Y".

TYKE GIRLS: 1. Fiona Griffith, (Sidney); 2. Lillian Harvath (SJD); 3. Vicky Ironstand ("Y"). Team winner — Sidney Elementary.

Wally winner

RUTLAND — Wally Winberger of Victoria captured the men's division of the opening Master Bowlers Association fivepin event of the season with a big final game Sunday at Valley Lanes.

Weinberger came through with a 369 in his eighth game to top the men's field of 73 with a total of 2,154, winning a total of $465. Second was Larry Johnson of Vancouver with 2,147, worth $300.

Other top finishers were Ray Walz of Vancouver, 2,137 for $200, Lucky Rattini of Nanaimo, 2,127 for $165, Bob Carter of Salmon Arm, 2,125 for $100, Bill Stokes of Vancouver, 2,103 for $90, and Ted Halabourda of Vancouver, 2,102 for $65.

The women's division was won by Richmond's Dennis Westover with an eight-game total of 2,054, good for first prize of $250. Mary Bakewell, with 2,006, was second and won $125.

The final two cash prizes were captured by Vera Lysne of Victoria, 1,966 for $75, and Jane Bachman of Lander, 1,963 for $45.

There were 20 women entered in the one-day event, the first of four tournaments throughout the province which determines the makeup of the B.C. team in the Masters' Canadian championships in 1978.

CHICKEN ON THE RUN
Uncle Fred's
DELIVERS CATERS
385-3468

For a Good Deal More — SEE AND TEST DRIVE
The 1978 HONDA CIVIC

Honda CAR CENTRE
YATES at QUADRA • 386-6707
(D.L. 846A)
10-20

VICTORIA TIRE
Polyglas T.M.
Belted Tires
SUMMER OR WINTER

CUSTOM POWER CUSHION POLYGLAS WHITEWALLS
33.95 each, installed
B78-14, C78-14

SUBURBANITE POLYGLAS WHITEWALLS
35.95 each, installed
B78-14, C78-14

SIZE	WINTER	SUMMER	SIZE	WINTER	SUMMER
			G78-14	$44.95	$40.95
B78-14	35.95	33.95	H78-14	47.95	44.95
C78-14	35.95	33.95	F78-15	38.95	37.95
D78-14	37.95	37.95	G78-15	44.95	40.95
E78-14	40.95	37.95	H78-15	47.95	44.95
F78-14	40.95	37.95	J78-15	56.95	49.95

BLACKWALLS $3 LESS, PER TIRE.

CUSTOM POWER CUSHION POLYGLAS
Here's North America's most popular belted tire. A proven performer since 1968. Two tread-firming belts of fiberglass over a strong, smooth-riding polyester cord body gives you superior traction, mileage and riding comfort compared to non-belted tires.

SUBURBANITE POLYGLAS SNOW TIRES
Ideal winter match with belted summer tires. Same proven construction as Custom Power Cushion Polyglas. Rugged winter tread design digs in to give you an extra measure of traction when the going gets rough, and a smooth, stable ride on cleared roads.

BIG GRIP—SMALL PRICE
SURE-GRIP IV—4-PLY NYLON SNOW TIRES
$20 600-13 Blackwall each, installed

SIZE	PRICE	SIZE	PRICE	SIZE	PRICE
600-13	$20	F78-14	$27	C78-15	$22
650-13	$21	G78-14	$29	F78-15	$28
700-13	$21	560-15	$22	G78-15	$31
E78-14	$26	600-15	$22	H78-15	$33

• STRENGTH & SAFETY
4 full plies of tough nylon cord protect the tire against winter road hazards

• GRIPPING POWER
Deep, multi-angled tread design digs in to keep you going on snow clogged roads

BRAKE SERVICE
54.95 MOST CARS
4 WHEELS including drum resurfacing parts and labour
Here's what we do:
• Install new premium quality brake linings on all 4 wheels
• Resurface drums on all 4 wheels
• Repack front wheel bearings
• Lubricate and clean brake backing plates plus 6 other safety tests and checks.
Cars with front disc brakes including rotor resurfacing .... 74.95 MOST CARS

• ALIGNMENT • TUNE-UPS • SHOCKS

CHARGEX
PHONE NOW FOR AN APPOINTMENT
master charge

VICTORIA TIRE
610 HERALD AT GOVERNMENT
382-6184
10-11
GOODYEAR

HONDA JOINS THE MAJOR LEAGUES.

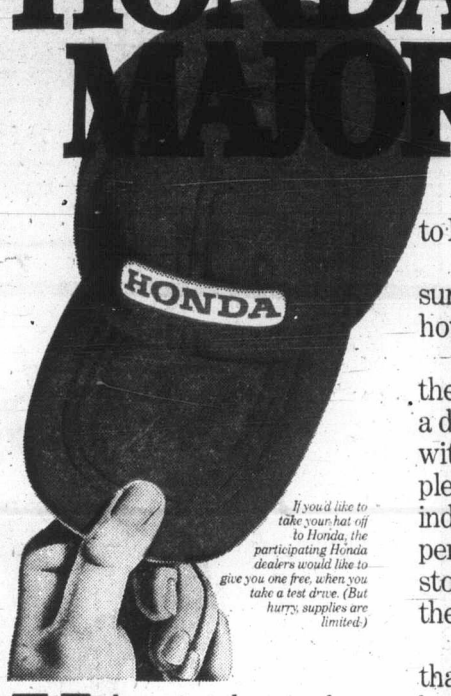

If you'd like to take your hat off to Honda, the participating Honda dealers would like to give you one free, when you take a test drive. (But hurry, supplies are limited.)

You have to take your hat off to Honda. In less than 4 years, they've become the number 3 selling car model in Canada.* (Check the chart.)

And that's not just among imports, that's in the whole league. From Cadillacs to Monzas to Volvos to Rabbits.

But it's not terribly surprising when you consider how they've played the game.

They hit a home run with the front wheel drive. Made a double play (front and back) with the interior size. Tripled to left with the independent suspension. And stole home with their gas mileage.

With statistics like that, it's a wonder someone hasn't named a chocolate bar after Honda.

And that's only the series opener.

This year there's a new 5-speed Civic Hatchback. Refined front styling. More horsepower. A new three speed heater. And a list of other features that your Honda dealer will be happy to show you.

Features that just might make them the major league champ.

Features that'll help you sell yourself, when you come in and take a test drive at your Honda dealer.

*1977 LEAGUE STANDINGS.

1. Chevrolet (Full Size)
2. Plymouth Volaré
3. Honda Civic
4. Dodge Aspen
5. Olds Cutlass
6. Chevelle
7. Ford (Full Size)
8. Pontiac (Full Size)
9. Nova
10. Granada

*Source: R.L. Polk Canada's 10 best selling cars, sales year-to-date July 31, 1977.

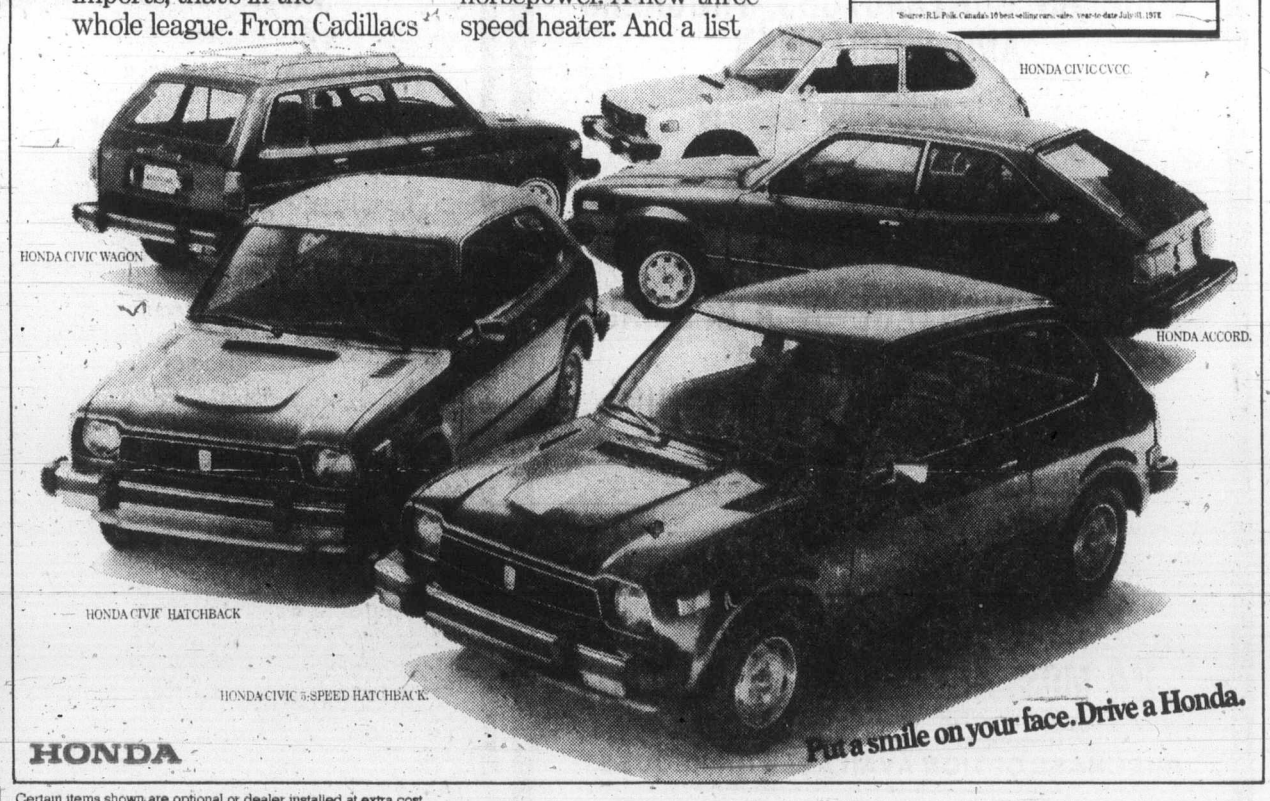

Certain items shown are optional or dealer installed at extra cost.

Honda Car Centre
909 Yates Street, Victoria.
386-6707
Dealer licence number 846A

Metro Honda
2151 Blanshard Street, Victoria.
388-6921
Dealer licence number 01627A

Rookie Rockie soars

NHL scoring race

Sophomore Paul Gardner of Colorado Rockies picked up nine points in three games last week to move into a first-place tie at 15 points with veterans Guy Lafleur of Montreal Canadiens and Phil Esposito of New York Rangers atop the National Hockey League scoring race.

Gardner is also tied for the lead in the goals department with Don Saleski of Philadelphia Flyers. Each had scored nine.

While Gardner, 21, made his dramatic push, the Rockies outscored opposing teams 18-7 and stretched their current undefeated streak to four games. The Rockies trail the Smythe Division leading Chicago Black Hawks by only two points.

Lafleur, league scoring champion the last two years, also had a good week with four goals and four assists in four games to move from 12th in the standings to his share of the top place on eight goals and seven assists.

Although Lafleur had a good week, his team-mates had a bad one as Montreal managed only one win and one tie in four games. The losses, 5-3 to Los Angeles Kings Saturday and 4-0 to Buffalo Sabres Sunday, were the first of the season for the Stanley Cup champion Canadiens.

Esposito, a five-time scoring champion while with Boston Bruins, picked up five assists and ran his league-leading total to 12 to go with his three goals for 15 points.

Saleski, the scoring leader after each of the first two weeks of play, is alone in fourth spot with 13 points.

In other Sunday games, Los Angeles Kings scored a 5-3 win over the Rangers in New York; and Chicago Black Hawks romped to a 6-1 win over the visiting Cleveland Barons.

The Sabres came up with a cautious, tight-checking game at Montreal and got a 34-save performance by sophomore goalkeeper Don Edwards.

Rene Robert pumped in a pair of second-period goals to spark the scoring.

Former Rangers Gene Carr, Pete Stemkowski, Mike Murphy and Bert Wilson each scored a goal in the Kings' victory and Darcy Rota scored two goals to give the Hawks their second win in three nights.

★ ★ ★

SCORING LEADERS

	G	A	P
Gardner, Colorado	9	6	15
Lafleur, Montreal	8	7	15
Esposito, NY Rangers	3	12	15
Saleski, Philadelphia	9	4	13
Leach, Philadelphia	7	5	12
Walton, Vancouver	6	6	12
Salming, Toronto	2	10	12
Clarke, Philadelphia	2	10	12
Lemaire, Montreal	2	10	12
Sittler, Toronto	5	6	11
Palement, Colorado	5	6	11
Turnbull, Toronto	4	7	11
Trottier, NY Islanders	3	8	11
Kindrachuk, Philadelphia	0	11	11

LOS ANGELES 5, N.Y. RANGERS 3

First Period

1. Los Angeles, Carr (2) (Murphy) 7:16.
2. Los Angeles, Schultz (1) (Hicke, Venaskv) 7:59.

Penalties—Maloney (NYR) 0:43, Carr (LA) 5:08, Murdoch (LA) 13:22, Sargent (LA) 19:07.

Second Period

3. Los Angeles, Stemkowski (1) (Murdoch, Wilson) 6:08.
4. NY Rangers, Hickey (6) (Esposito, Vadnais) 14:01
5. NY Rangers, Hickey (7) (Esposito, Maloney) 14:22.
6. Los Angeles, Murphy (4) (Goring, Dionne) 18:11.

Penalty—Tkaczuk (NYR) 18:05.

Third Period

7. NY Rangers, Vadnais (2) (Hickey, Vickers) 8:51.
8. Los Angeles, Wilson (1) (Stemkowski, Dionne) 19:35.

Penalties—Kozak (LA) 7:48, Hickey (NYR) 12:01.

Shots on goal:

Los Angeles	15	17	8	—40
NY Rangers	18	11	9	—38

Goal—Simmons, Los Angeles; Davidson, NY Rangers.
Attendance—17,500.

BUFFALO 4, MONTREAL 0

First Period

1. Buffalo, Selling (1) (McAdam, Savard) 16:06.

Penalties—Montreal bench (served by Tremblay) 6:18, Robert (B) 11:00.

Second Period

2. Buffalo, Robert (3) (Martin, Perreault) 10:40.
3. Buffalo, McAdam (1) 17:42.
4. Buffalo, Robert (4) (Martin, Stanfield) 19:52.

Penalties—Savard (M), Robert (B) 5:17, McAdam (B) 15:34, Gainey (M) 18:30.

Third Period

No scoring.
Penalty—Savard (B) 3:42.
Shots on goal

Buffalo	7	12	10	—29
Montreal	12	11	11	—34

Goal—Edwards, Buffalo; Larocque, Montreal.
Attendance—16,118.

CLEVELAND 1, CHICAGO 6

First Period

1. Chicago, Rota (2) (Savard) 2:20.
2. Cleveland, Gardner (4) (Crombeen, Hampton) 10:41.
3. Chicago, Boldirev (1) (Magnuson) 17:18.

Penalties—Regier (Cle), Smith (Cle), Bulley (Chi) 2:43, Regier (Cle) 6:26, Davie (Cle) 11:30, Murdoch (Cle), Plante (Chi) 14:12, Murray (Chi) 18:02

Second Period

4. Chicago, Rota (3) (Savard, Bordeleau) 11:19.

Penalties—Magnuson (Chi) 7:14, Mulvey (Chi) 14:20, Bulley (Chi) 17:06.

Third Period

5. Chicago, Koroll (1) (Wilson, Mikita) 11:19.
6. Chicago, Bulley (2) (Mulvey) 14:01.
7. Chicago, Plante (4) (Murray, Savard) 17:12.

Penalties—Plante (Chi) 7:38, Hampton (Cle) 11:15; Regier (Cle), Marks (Chi) 17:43, Smith (Cle) 18:51.

Shots on goal:

Cleveland	7	9	4	—20
Chicago	16	6	14	—36

Goal—Meloche, Cleveland; Esposito, Chicago.
Attendance—10,505.

NORRIS DIVISION

	G	W	L	T	Pts.	A	P
Montreal	10	6	2	2	37	22	14
Los Angeles	9	4	3	2	23	20	10
Detroit	8	3	3	2	24	25	8
Pittsburgh	9	3	5	1	24	39	7
Washington	7	2	5	0	19	32	4
ADAMS DIVISION							
Buffalo	8	5	2	1	27	18	11
Toronto	7	4	1	2	31	22	10
Boston	9	3	3	3	25	25	9
Cleveland	9	4	5	0	22	29	8
PATRICK DIVISION							
Philadelphia	8	5	2	1	44	20	11
NY Islanders	9	4	2	3	26	19	11
Atlanta	8	3	2	3	23	23	9
NY Rangers	10	4	5	1	34	37	9
SMYTHE DIVISION							
Chicago	9	4	2	3	22	18	11
Colorado	8	3	2	3	37	26	9
Vancouver	8	3	3	2	25	28	8
Minnesota	9	2	7	0	25	39	4
St. Louis	9	0	8	1	15	41	1

NEXT GAMES Tonight—Atlanta at NY Islanders, Los Angeles at St. Louis.

Vachon ready

LOS ANGELES (AP) — Los Angeles Kings goalkeeper Rogie Vachon, injured Oct. 19 at Cleveland, has been cleared by the team doctor and rejoined the team on Monday but was not scheduled to play in the Kings' game against St. Louis tonight, the club announced.

Rookie called up

NEW YORK (AP) — New York Rangers of the National Hockey League called up rookie forward Benoir Gosselin from New Haven Nighthawks on Monday and assigned wingers Nick Fotiu and Dan Newman to the American Hockey League affiliate.

Don Edwards
. . . blanked Canadiens

Juvenile soccer

Results of matches played Sunday in the South Vancouver Island Juvenile Soccer Association:

Division 1A — Lakehill Torems 2, Gordon Head Cosmos 0; Cordova Bay Royals 3, DaVinci 4; Bays United 2, Evening Optimists 2.

Division 1C — Gordon Head Acme 2, Bays United 3; Evening Optimist Raiders 4, Peninsula Tigers 0.

Division 1B — Cowichan Datsun 3, Lakehill Rogers 1; Gorge Canadians 2, Prospect Lake Vampires 2; Salt Spring Orange 1, Gordon Head Celtic division 4.

Division 2A — Lakehill Gillespie 2, GH B. C. Land JdF Legion 3, Gorge Royals 1; Gorge FC 4, Evening Optimist Royals 2.

Division 2B — Prospect Lake Gibsons 2, Duncan Domans 4; GH Shell 1, Evening Optimist Blues 0.

Division 2C — Lakehill Mercury 3, Goldstream Chevron 4; Peninsula Hawks 2, Bays United Hendersons 3; Gorge Canadians 3, Peninsula Braves 5.

Division 3A — GH Cosmos 1, Bays United Rovers 2; Duncan Stenmark 2, Salt Spring Canadians 4; Gorge FC 2, Lakehill Meats 2.

Division 3B — Suburban Motors 0, Gorge Canadians 1; Ridley Brothers 1, Evening Optimist Cobras 0; Duncan Hershey 3, Prospect Lake Hotspur 3.

Division 3C — Peninsula Falcons 5, JdF Legion 0; Evening Optimist Dynamos 4, GH Teamsters 0; Cordova Bay Cougars 5, Bays United Buccaneers 1.

Football roundup

Saanich teams dominant

Saanich Hornets will take an unbeaten record into the championship game of the Vancouver Island Juvenile Football League.

Guy Prevost scored a pair of touchdowns and the Hornets came through with a solid defensive effort as they posted an 18-0 win over Oak Bay Farmers Construction Sunday at Royal Athletic Park.

The Hornets will meet Cowichan Timbermen in the Island final Sunday at Athletic Park and the winner will advance to the B.C. final.

Sandy Clarke, Greg Moore and Dave Bayliss led the Hornets defence which produced a safety touch by tackling the Oak Bay kicker in the end zone. Kim Munroe kicked a convert and a 28-yard field goal.

★ ★ ★

In the Vancouver Island Bantam League it will be an all-Saanich final with the Vampires meeting the Hornets at 1 p.m. Sunday at Cedar Hill Park.

The league-champion Vampires advanced with a 28-0 swamping of Cowichan Timbermen while the Hornets, who finished third, scored a surprise comeback win over Oak Bay Invaders, 26-23.

Terry Jones scored a pair of touchdowns for the Vampires and Murray Clarke and Scott Tuttle scored one touchdown each while Dave Morrison made a safety and a two-point conversion.

Oak Bay led 15-12 at the half and 23-12 in the third quarter against Hornets but Saanich fought back with fourth-quarter touchdowns by Brian Kennish and Russ Hafer.

Hafer made the winning reception with slightly less than three minutes remaining to play. Dave Tindall added a convert for Hornets and Martin Wyman scored two touchdowns.

Tom Graham had a pair of touchdowns for Oak Bay, Darren Alexander kicked a convert and added a two-point conversion, and two singles and Mark Murphy scored a touchdown.

★ ★ ★

Saanich also had a big day in peewee competition with the Hornets trouncing Surrey Falcons 28-8 at Bear Creek Park in Surrey and earning a berth in the B.C. semi-finals.

Pitt Meadows Demons whipped White Rock Chargers 32-12 in the other semi-final. The date and site of the final has yet to be announced.

Garry Layton scored two touchdowns for Hornets, Doug Waldie and Ian Woodcock scored one touchdown each and Paddy Wyman made two two-point converts.

JUVENILE FINAL STANDINGS

	P	W	L	F	A	Pts.
Saanich	9	9	0	258	68	18
Cowichan	9	6	3	256	173	12
Oak Bay	9	3	6	109	257	6
Nanaimo	9	1	8	123	232	2

Advertising serves by informing.
CANADIAN ADVERTISING ADVISORY BOARD

Cowichan hopes for cup dimmed

Cowichan's hopes of wresting the Ellis Cup from powerful James Bay Athletic Association were all but dashed Sunday.

Visiting at the University of Victoria the Cowichan XV downed the Vikings 12-8 in the Vancouver Island Rugby Union first division encounter but came away only 2-2 in tries.

The Ellis Cup round-robin competition is based on tries with the team scoring the most tries taking the title.

Cowichan now is tied with James Bay with 13 tries but JBAA has played only two games to Cowichan's four.

In another Ellis Cup match Oak Bay Wanderers defeated Castaways 21-13 but settled for a tie otherwise as the clubs also managed two tries each.

ELLIS CUP

OAK BAY (21) — F. Dagenstein try, Greg Smith try, Pat Trelawny 3 penalties and 2 converts; CASTAWAYS (13) — J. Anderson try, B. Walker try, Darrel Stubbs penalty and convert.

UVIC (8) — Alastair Palmer 2 tries; COWICHAN (12) — Pat Simons try and 2 converts, Roger Stewart try.

SECOND DIVISION

CASTAWAYS (3) — P. Stevenson penalty COWICHAN (14) — G. Rees try and 2 penalties, B. Hale try.

JBAA (68) — Drew Dennison 3 tries, Brent Racette 3 tries, Gerry Cadwallader 3 tries, Harold Butler try and 4 converts, Paul Mulholm try, Tony Flynn try, Brad Myles 2 tries, Murray Allen 2 converts; ROYAL ROADS (0).

AGRARIANS (12) — Glen Provost 2 penalties and convert, Mel Al Kelly try; UVIC (14) — Gary Grant try, Grant McIntosh try, Andy Jackson penalty and drop goal.

OAK BAY (21) — Ken Foote 2 tries; J. McIntyre 2 tries, Grant Jones try and convert, Andrew Jackson penalty and convert; NANAIMO (7) — Max Snobolen try, P. Calvert penalty.

VELOX (14) — Rick St. Burger 2 tries and 2 penalties; POWELL RIVER (0).

THIRD DIVISION

Nanaimo def. Agrarians by default.

EBB TIDE (4) — Don Hendry try; SAXONS (30) — Gary Gant try and convert, Jerry McLaren try, Lee Merriman try, Brent Isaacs 2 tries, Jim Whitter try, Ian Rushton try and convert, Sean O'Sullivan try, Roy Sinden try, Fred Cox 5 converts.

ATHLETICS (20) — Steve Hayward 2 drop goals and convert, Glen Dovles try, Pete Mortel try, Dave Defraine try; JBAA (12) — Marty Mader try, Walt Schwartz try, Jim Hubbard try.

VIVATS (14) — Chris Spicer 2 tries, Dan Harlow try, Cliff Yorath convert; COWICHAN (4) — Mike Moss try.

VAMPIRES (4) — Paul Seegar try; OAK BAY (0).

VELOX (21) — Paul Connolly try, Bob McCliggott try, Rod Turner 3 penalties; ROYAL ROADS (0).

DIVISION FOUR

Cowichan defeated Nanaimo by default.

OAK BAY (7) — Sinnott try, Trelawny penalty; CASTAWAYS (17) — Stubbs penalty and convert; Ruthven try; Palmer try, Pinckard try.

HOTEL
Formerly beer parlour only now has hard liquor licence. Vancouver Island. Russ Long, 245-7057, CENTURY 21, Lenhart Agencies, 758-2484.

SAXE POINT PARK
1206-1208 Greenwood Avenue
on a cul-de-sac 1 block from the ocean
1980 sq. ft. Finished — $67,500
2450 sq. ft. Finished — $77,500
JOE MANTON (Res.) 382-5211
ROBERTS INVESTMENTS LTD. 388-6691
10-31

FARMER Investments & Realty Ltd.
825 BAY ST., VICTORIA, B.C. 382-2134

3400 BROWNING
1120 sq. ft. 3-bedroom home with in-law suite. Tar and gravel roof, Kenitex paint, 12 fruit trees, 56x135 sq. ft. lot. $58,500 FIRM. EXCLUSIVE.
382-2134 10-25 BOYD SADLER 592-1929

SAVINGS ACCOUNT 7%
9½%
1 YEAR 8¼%
2 YEAR 8½%
3 YEAR 8¾%
4 YEAR 9¼%
for a 5-year term annual interest or compound
$500 MINIMUM DEPOSIT
NORFOLK TRUST
1004 BLANSHARD STREET
VICTORIA, B.C.
Phone: 388-5153
Norfolk Trust
(Serving Canadians since 1916)
Member Canada Deposit Insurance Corporation
10-29

Woodstone Place
May Have What You Really Want in a New Condominium Home
LOCATION:
Very desirable residential location on quiet Rockland area tree-lined street. 1039 Linden Avenue, near Rockland Avenue.
PEACEFUL ENVIRONMENT
Small, compact, quiet, strictly residential development with only 26 suites in entire building.
QUALITY
Superior construction, quality appointments and meticulous attention to finishing — close scrutiny is invited.
VALUE:
No subsidies or give-aways — just good, solid value. 16 two-bedroom suites remaining give a good selection. From $47,900 to $52,900.
OPEN TO VIEW DAILY 1-6, SAT. and SUN. 12-5
DIAMOND DEVELOPMENTS LTD.
386-1255 10-27 595-4094

Sit by your fireside
AT
1019 McCLURE
Offering quiet dignified comfort and convenience — just a short walk to all of downtown. $43,700 to $49,600 (Only 6 left)
OPEN TUES.-SAT., 2:00 to 4:00
H. BLAKE 598-3321
All homes come supplied with a range of appliances, drapes, ensuite laundries, fireplaces. All corner suites.
JACK MEARS
OAK BAY REALTY LTD.
10-29

COMMERCIAL LOT
DOWNTOWN—ZONE GA3—60'x120'
Ideal for office block or stores and offices. Will consider sale on asking price of $129,000. or trade of houses, revenue, or condominiums. What have you got? Give me a call anytime.
CLIFF SALMOND
385-7721 477-3626
GARDNER REALTY LTD.
10-29

SEE
The Difference!
SEE
Tod House
exclusive oak bay condominiums

CADBORO BAY RD. AT HAMIOTA
OPEN TUES.-SUN. 2-4
Superbly designed and constructed suites. Masonry and concrete. All appliances. Thermopane windows. Fireplaces to enjoy.
$65,000 - $105,000
W. MOHR or H. WHILEY - 598-3321
JACK MEARS
OAK BAY REALTY LTD.
10-29

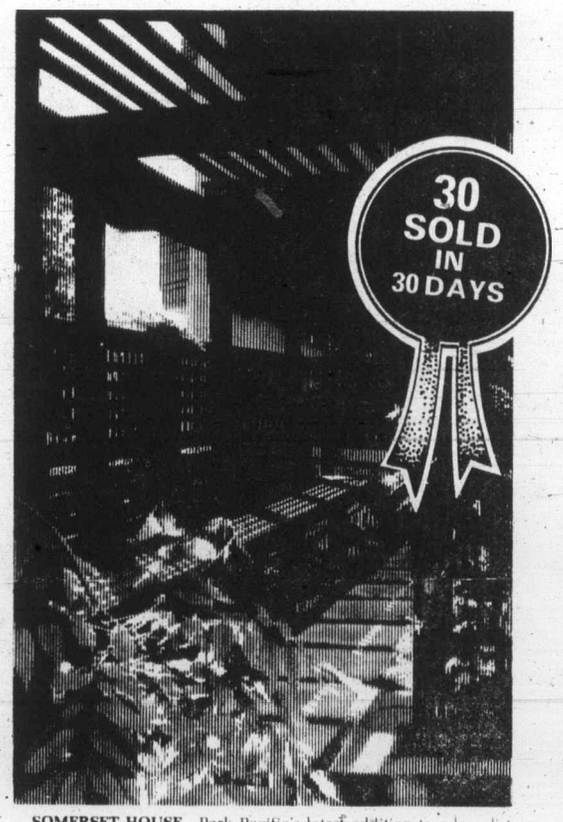

SOMERSET HOUSE - Park Pacific's latest addition to a long list of successful developments in Victoria which includes Dean Park Estates, Harbour Towers Hotel, Quadra Centre, The Savoy, Kensington Terrace, The Anchorage, Uplands Gate, Royal Woods, Mt. Tolmie Ridge, Winchester Court, The Oak Bay Mall, Brookside Manor, The Seaport, The Lord Harley, The Royal Richmond.

THE FINEST LIVING IN TOWN.

Take a long look at Somerset House in Park Pacific's exciting new condominium complex at Stadacona Centre. You will see why public response has been so enthusiastic. Park Pacific has taken all the best features of the condominium concept and built them into this remarkable development.

Come and see SOMERSET HOUSE. We have a lot of lovely surprises for you.

* Excellent location — handy to downtown, Oak Bay, Rockland; next to Stadacona Park with its gardens and tennis courts.
* Superb landscaping and garden courtyards.
* Oversize balconies with all apartment homes; many with private garden patios, fireplaces and beautiful views of gardens and trees.
* Complete indoor recreation core with swimming pool, sauna, swirlpool, hobby room, authentic English tudor lounge, and tudor library with fireplace and view of the pool.
* A very special extra — indoor, all-season access to a full neighborhood shopping mall, beautifully designed, discreetly located at street level...

• 1 bedroom luxury apartment homes: $36,000 to $44,000
• 2 bedroom luxury apartment homes: $49,000 to $64,000

Included in purchase price:
Legal Fees (conveyancing) •
Moving Costs - in-town •
Telephone and T.V. hookup •

SALES OFFICE: 595-3132
Open daily 10:00 a.m. to 9 p.m.
Entrance on Stadacona Street.
Another quality development from
Park Pacific
Stadacona Centre IT HAS TO BE SEEN

★ PLUS FINANCING FROM 7½% TO FIRST PURCHASERS.
Any purchaser of a Stadacona residential strata lot who takes out a new Mutual Life mortgage will receive EACH MONTH from Park Pacific an amount sufficient to reduce Mutual's stated interest rate to 7½% during the first year, 8½% during the second year, and 9½% during the third year.

Irked commuters plan own bus line

Canadian Press

BRIGHTON, England (CP) — Commuters who travel 88 kilometres (55 miles) daily from this south-coast town to their work in London are fed up with their rail service.

The 3,000-member Brighton Commuters' Association has applied to the British Traffic Commissioners for a licence to run a bus service between the two cities, in direct competition with the state-owned British Railways.

"One reason is that we are threatened with fare increases in the new year which could amount to 15 per cent," said John Oliver, chairman of the association. "We are resolved to fight this increase and we are dissatisfied with the present service."

Oliver said his group would demand a public inquiry if British Railways objected to the competing service. "And we have considered suing them over recent delays on the line."

A British Railways spokesman said the group's application would certainly be opposed, adding: "We consider we run a very adequate service."

"That is for the traffic commissioners to decide," Oliver replied.

Last month, the commuters' association organized a trial bus run from Brighton to London. Having no licence for a regular service, it operated under the pseudonym of the Society for the Preservation of Old Buildings.

"It was simply classed as an excursion," Oliver said, "and in order to avoid an official inquiry, we elected a black-and-white tomcat named Hermann as president.

"A parrot called Horace was made secretary and a goldfish known as Jaws was elected treasurer. The trial run was a success and no objections have been raised."

If the application for a bus service is successful, the commuters' association is ready to operate an initial fleet of six buses. At present members are each spending an average of $1,200 a year on rail fares.

"We believe the coach service would be considerably cheaper," Oliver said.

Sore feet, and still in love

EATLOCK, England (CP) — When his romance came to an end, Paul Willers decided to walk the girl out of his mind.

The 21-year-old paper-mill worker gave up his job and set off with his pet collie Judas to hike from John o' Groats, the northern extremity of the Scottish mainland, to Land's End, the extreme southwest point of England.

Three months and nearly 1,000 miles later, Paul said his heart was still as sore as his feet. He couldn't forget his girl.

"When I get home, I know I will be looking for her, " he said. "I won't be able to help myself."

5-Inch Continuous
GUTTER
in baked enamel
★ THERMO and STORM ★
WINDOWS
479-7121
FREE ESTIMATES
B.C. ALUMINUM
"THE NAME YOU KNOW"

Credit Foncier
CREDIT FONCIER TRUST

Since 1880
our assets have grown to over $1 billion, invested throughout Canada.

9½%

Guaranteed for 5 years.
Term investments with interest paid annually ($500 minimum investment)

Call us (collect calls accepted) for rates on monthly, semi-annual or compound interest; terms from 30 days to 10 years available.

Victoria: 1019 Blanshard St. (604) 388-6601
Vancouver: 681-5464 • White Rock: 531-7525
• Vernon: 542-4377
• Edmonton • Calgary • Regina • Saskatoon • Winnipeg • Toronto • Ottawa • London • Quebec • Montreal • Halifax

MEMBER CANADA DEPOSIT INSURANCE CORPORATION

SERVING BRITISH COLUMBIA SINCE 1894

You could take a big expensive cigar and flavour it with rum, and dip it in wine, and come up with a very ritzy cigar that tasted somewhat like Colts...
but in many cases a fancy cigar like that would make you feel a little out of place.

On the other hand you could just smoke Colts.
Never out of place.
Enjoy them anytime.

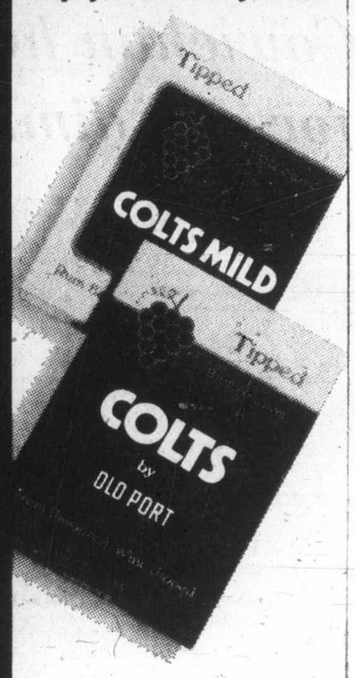

"Some people say Unemployment Insurance is too tough. Some say you're too soft. What do you say?"

Our policy is to be neither "tough" nor "soft".

On one hand, we have a responsibility to pay all those who are eligible the full amount to which they are entitled. And to do so quickly and courteously.

On the other hand, we have an equally important responsibility to the public to make sure the UI program is not abused. Those who defraud the program are stealing money right out of your pocket.

It's a policy of balance. And as you know, you can't please all the people all the time.

"Policies are fine and dandy. But what about when you get into a real UI office?"

People in UI offices are selected and trained to deal pleasantly, fairly and efficiently with the public.

They're not there to handle claims or inquiries according to whim. They follow the rules laid down by Parliament.

Each case is considered individually on the facts. The UI agent's job is to make sure that each claimant gets all the benefits to which he or she is entitled.

In spite of this, they can make a mistake. It could be a straight error, or be caused by insufficient information. But most of the time, everything works fine.

"So what do you do if you don't like what's decided about your claim?"

If you have good reason to disagree with any decision a UI agent makes on your claim, you have the right to appeal that decision to an impartial, independent board of referees.

You can go to the appeal hearing and be represented by anyone you wish.

And if new information comes to light before or during the appeal, you can go back to your agent and ask for a review of the decision. You may even be able to appeal further, to an Umpire of the Federal Court. And the whole appeal process is free.

Remember, our job is to pay you all the benefits you are entitled to.

"How many people abuse the system and what are you doing about them?"

There are fewer cheaters and abusers that some would have you believe.

Outright criminal fraud is handled by the police and the courts. They deal with offenders through conventional channels.*

Some people misuse the system without even knowing it. Here, and at times when the abuse is not really criminal in nature, we have our own staff to handle the problems. They are empowered to deal with the matter in other ways.

In any case, the vast majority of UI claimants deal with us as fairly as we try to deal with them.

"Let's talk efficiency. How does your operation compare to, say, a regular insurance company?"

Some people think we're too easy and permissive about paying claims. Others think we're harsh, unfeeling bureaucrats.

At any given moment, UI has over 10 million 'policy holders'. By any criteria, we'll gladly compare our administrative efficiency with any insurance operation in Canada.

So, people have mixed views about us. The only way we can really win is to go on running the program fairly, humanely and carefully.

"Say I lose my job today. What do you people expect me to do while I get benefits?"

Sometimes, your Unemployment Insurance office will ask you to carry out what we call a formal "Active Job Search". Your agent will want to know what you're doing to find a job while you're getting your UI cheques.

But no matter what happens, you should keep looking seriously for a job and follow any instructions your UI office or Canada Manpower Centre gives you. Your right to continuing benefits depends on it.

"How, then, would you describe the UI program?"

It's just what it says: an insurance program. It provides temporary financial support when you're out of work. It's not a way of life. While you're on UI, you must be actively looking for a job.

That's your job. Our job is to pay UI benefits to all those entitled to get them, as quickly, courteously and efficiently as we know how.

The Unemployment Insurance Commission and the Department of Manpower and Immigration have become the Canada Employment and Immigration Commission. For a time, you'll still see our local offices identified as Unemployment Insurance offices or Canada Manpower Centres. When they're together in one location, they'll be called Canada Employment Centres.

Working with people who want to work.

Employment and Immigration Canada — Bud Cullen, Minister
Emploi et Immigration Canada — Bud Cullen, Ministre

The Daily Colonist.
Third Section Tuesday, November 1, 1977 Page 21

AP

Prints of past

Three-toed, fossilized footprints left millions of years ago by dinosaurs that walked about in soft mud and clay of what is now eastern Utah is seen in front-yard garden at Vanda Hreinson's home in Helper. She has propped up footprints with pieces of petrified wood.

Dying need attention

LONDON, Ont. (CP) — Life should be made as normal as possible for the terminally ill, says Dr. Balfour Mount of Montreal General Hospital.

Dr. Mount told the seminar at London Psychiatric Hospital recently that doctors and nurses must communicate with the dying, paying special attention to their particular needs.

In treating a dying patient, physical and emotional pain must both be considered, he said. Pains such as fears of what will happen to the rest of the family after the patient's death must also be considered.

One of the major values of involving the family in a dying patient's care is that it helps them initiate their grieving process, he said. Many people in mourning have been shown to develop other medical problems requiring expensive care and the suicide rate is high among grieving persons.

Dr. Mount said the problem of caring for the dying will become larger in the future and to do nothing about it is morally unacceptable.

fine furniture • paintings • prints
THE ISLAND GALLERY
2188 Oak Bay Avenue Tues - Sat.

Their worst fear is fear

NEW YORK (AP) — Afraid to leave your home? So afraid, in fact, that you can't mail a letter, go to work or attend your child's graduation? So afraid, that you remain housebound for years on end, virtually paralyzed at the thought of going outside?

Hundreds of thousands of people, most of them women, suffer this kind of fear. They are victims of a sickness known as agoraphobia—which takes it name from the Greek word for market and means fear of public places.

Dr. Claire Weekes, a specialist in the field, says the number of agoraphobics in the United States alone has been estimated at 1¼ million.

Fraser Kent, author of a recent book on phobias, said agoraphobia is the most common phobia in North America and Europe.

Dr. Weekes, 75, who practised medicine in Australia for 38 years, said in a recent interview that agoraphobia—called "homebound housewives' syndrome" in England—"is one of the most incapacitating of nervous illnesses."

She said one woman went 10 years without setting foot outside her house. Other agoraphobics are afraid to take a bath, afraid they will have a spasm of fear while undressed and will be vulnerable.

Eighty per cent of the victims are women, Dr. Weekes said. "Men have got to go to work," she added, but many men who suffer from agoraphobia will not travel from city to city.

Agoraphobics feel fear much more strongly than the ordinary person, and suffer acute waves of panic combined with the fear that the same thing will happen again. It is the second fear—the fear of another attack—that keeps agoraphobics housebound, Dr. Weekes said.

"They are like animals without a skin, so vulnerable to the slightest anxiety," Dr. Weekes said.

Sufferers often cannot define exactly what they are afraid of, but the worst aspect is the fear of being afraid.

A normal person stepping off a curb and narrowly missing getting hit by a car will feel a soon-forgotten panic, but the agoraphobic will feel a much more severe panic and will not forget.

Dr. Weekes said the illness is getting more attention in clinics and from doctors, and agoraphobics are losing their shame and learning to seek help.

Dr. Weekes said agoraphobia is curable and the best treatment may be to show the agoraphobic how to accept the initial panic. They should not fight the panic, she said. "That just adds tension . . . Let the panic come. Let it burn the roots of your hair if necessary. Don't withdraw from it." She said she tries to help them overcome the second fear—the fear of fear—by making them understand the panic will die down if they don't fight it. "It's themselves they have to cope with, not a situation."

BODY PERMS & STYLING
for Men as well as ladies
5% Off for new customers
MIAS BEAUTY SALON
382-1313

ROSE'S LTD.
JEWELERS
Serving Victorians Since 1912. Still Owned and Operated by the Rose Family
65th Anniversary Sale
OUR 65th ANNIVERSARY GIFTS TO YOU:
FREE DOOR PRIZES
• $550 Columbia Diamond and Ruby Ring
• Ladies' and Gent's Seiko Watch
No Purchase Necessary — Just Come In and Sign Your Name!
MANY, MANY SPECIALS THROUGHOUT THE STORE
USE OUR LAYAWAY PLAN
A SMALL DEPOSIT HOLDS YOUR CHOICE
Choose Now for Christmas While Selection Is At Its Best
LAYAWAY EASY TERMS CHARGEX MASTERCHARGE
STORE HOURS 9-5:30 MON.-SAT.
CIVIC PARKING TICKETS VALIDATED
ROSE'S LTD.
JEWELLERS
11-1 Downtown 1317 DOUGLAS

the Bay

The Lancome signature clutch and skin treatment kit
yours for 9.75 with any Lancome or Guy Laroche purchase
The clutch bag for day or evening is a classic black envelope with Lancome imprint and "gold" LL clasp. The Skin Treatment Kit contains ½-oz. Fidji Spray Cologne. 60-ml. Tonique. 1-oz. Facial Mask. 60-ml. Galatee and 30-ml Frescabel. ml. Frescabel.
Come in and meet Becky Lee, the Bay's trained Lancome cosmetician.
Offer good till November 12.
Cosmetics, Mail Floor.
Hudson's Bay Company

YOUR MORE CO-OP HAS TO OFFER

GRADE 'A' FRESH WHOLE FRYERS lb. 79¢
BACON Campfire, 1-lb. pkg. 1.39
BURNS 6-oz. SANDWICH MEATS
Luncheon, Mac and Cheese, Bologna, Pickle and Pimento, Mock Chicken, and Beef Bologna
3 packages 1.00
SAUSAGE Burns Pure Pork ..... 1 lb. 99¢
WIENERS Burns Regular or Beef .... 1-lb. pkg. 69¢
SAMPLE OUR BURNS PRODUCTS COOKED TO PERFECTION BY MICROWAVE
THURSDAY, NOV. 3, 3-9 p.m.
SATURDAY, NOV. 5, 10-4 p.m.
PLACE YOUR ORDERS FOR TURKEYS, DUCKS, GEESE AND SPECIAL CHEESES BY DECEMBER
CAULIFLOWER LOCAL 12's ..... each 49¢
BROCCOLI FRESH ..... lb. 37¢
GRAPEFRUIT 48's ..... Pink or White 6 FOR 79¢
Youth's Levis JEANS Sizes 14 to 20 ..... 9.90 pair
MOFFAT 30" SMOOTH-TOP RANGE
Features: Harvest Gold color, auto. clock and minute minder, timed appliance outlet, fluorescent panel light.
PRICE $470.00
LLOYDS COMPONENT SET
Features: H415 15 watts per channel, receiver F472 12" belt driven turntable with moving magnetic cartridge, HP009 base reflex design speakers.
PRICE $349.00

BREAD White or Brown ..... 24 oz. 2 FOR 89¢
PEACHES Co-Op Sliced ..... 14 oz. 2 FOR 79¢
CREAM CORN Co-Op Fancy ..... 14 oz. 2 FOR 64¢
CHEEZ WHIZ Kraft Plain ..... 2 lbs. 2.58
PINK SALMON Paramount ..... 7¾-oz. tin 94¢
TUNA Co-Op Light Chunk ..... 6½ oz. 66¢
CHEESE SLICES Black Diamond ..... 32-oz. pkg. 2.96
PASTRY LARD Burns ..... 1-lb. pkg. 2 FOR 99¢
COTTAGE CHEESE Dairyland ..... 500 g 67¢
DAIRYLAND YOGURT
Plain ..... 500 g 53¢
FRUIT ..... 500 g 59¢
SHAKE N BAKE BAR-B-Q Chicken, 7½ oz. Pork Rib ..... 5¾-oz. pkg. 75¢
TEA BAGS Co-Op Orange Pekoe ..... 100's 1.95
COFFEE MATE 16 oz. 1.18
SODA CRACKERS Co-Op ..... 2-lb. pkg. 1.20
ICE CREAM FIESTA ..... 4 litre pail 2.48
ORANGE JUICE York, Frozen 12 oz. ..... 65¢
PAPER TOWELS Co-Op ..... 2-roll pkg. 97¢
BATHROOM TISSUE Royale ..... 2-ply, 4-roll pkg. 88¢
DETERGENT Joy ..... 1.5 litre 1.64
HAND SOAP Zest 3.6 oz. ..... 5 per pack 1.20

PENINSULA CONSUMER SERVICES CO-OPERATIVE
2132 KEATING X ROAD, CENTRAL SAANICH, PHONE 652-1188
"WHERE EVERYDAY LOW SHELF PRICES MAKES THE DIFFERENCE"
10-31

Pumpkin seeds are tasty treat

Peptias are roasted pumpkin seeds. These tasty, nut-like seeds make a tasty and unusual snack. You can buy them raw or dry-roasted or you can make them free of cost from your Halloween pumpkins.

ROASTED PUMPKIN SEEDS

1⅓ cups water
2 tbsps. salt
½ lb. (1⅔ cups) hulled pumpkin seeds

Bring to a boil water and salt and stir until salt is completely dissolved. Pour over pumpkin seeds placed in a bowl. Cover and stand at room temperature 12 to 24 hours.

Drain liquid from seeds. Spread seeds evenly over a 10x15-inch baking pan. Bake in a 350-degree oven for 25 to 35 minutes (seeds that soak 24 hours require maximum time) or until seeds are dry and puffed (the kernel separates in the centre); stir frequently. Let cool, stirring occasinally. Store airtight. Roasted pumpkin seeds stay fresh up to 10 days.

Flavored pumpkin seeds: Follow directions for roasted pumpkin seeds except omit the salt from boiling water. Drain soaked seeds and sprinkle with two teaspoons of either onion salt, garlic salt or three-fourth teaspoon each chili powder and salt mix until well distributed. Bake as directed.

Pumpkin walnut bread: Use the pumpkin to make this moist, flavorful bread.

PUMPKIN WALNUT BREAD

3½ cups flour
2 tsps. baking soda
1½ tsps. salt
1½ tsps. cinnamon
1 tsp. nutmeg
3 cups sugar
1 cup polyunsaturated oil
1 egg
¾ cup liquid egg substitute
⅔ cup water
2 cups prepared pumpkin
1 cup chopped walnuts

Preheat oven to 350 degrees. Sift together the flour, soda, salt, cinnamon and nutmeg. Add sugar and stir to mix thoroughly.

Make a well in the centre of the dry ingredients and add all at once the oil, egg, egg substitute, water and pumpkin. Mix well and add the nuts.

Pour batter into four 8x4-inch loaf pans, filling each half full.

Bake for one hour or until a wooden toothpick inserted in the centre of the loaf comes out clean.

Makes four loaves.

Female crew was inevitable

SOUTHEND, England (AP) — A British Air Ferries passenger plane took off for Dusseldorf, West Germany, Monday with 16 British businessmen in the hands of an all-woman crew.

"It had to happen sooner or later with the complications of scheduling pilots and stewardesses," said Michael Keegan, chairman and chief executive for Southend-based BAF.

The small airline has four women pilots on its roster.

ANN LANDERS

Dear Ann Landers: Someone once referred to your column as the most visible billboard in the world. What I have to say needs to be seen by millions of people especially the members of Congress. Please print it.

What has to happen before we realize the U.S.A. is facing a serious energy crisis? It seems to me we have been done in by the ecologists. That word "pollution" has scared us to death — and needlessly, I must say.

There is plenty of coal and oil and gas in our own country but because of the pressure by the "I-Love-Nature" groups we can't get at it. So — in 1977 we will have imported $45 billion worth of foreign oil. The energy problem is one of the principal causes of inflation and worse yet, we could have a war over the damned stuff.

If the government would not hobble the coal, gas and oil companies, we could take care of our own needs very nicely — and at the same time provide thousand of jobs for those who desperately need it.

Do you have the guts to print this, Ann, or will you cop out and say the issue is too political? We shall see. — **Help! The U.S. Is Sinking!**

Dear Help: The issue is, of course, "political" but more important it is one of survival — and I agree with most of what you have said.

A viable environment must be balanced with a sound energy program, but unfortunately, the extremists among the ecologists and the environmentalists have put us between a rock and a hard place.

It was capsulized best in a brief statement by Malcolm Forbes of Forbes Magazine. He said, "Unemployment is the worst pollution of all."

Dear Ann Landers: You called a halt to letters on how toilet tissue should be hung. Please. One more?

My late uncle was a Swiss and managed several deluxe hotels in Zurich, Geneva, Rome, London and Baltimore. He visited our home many times when I was a child. Once when I replaced a roll of tissue "backwards" he reversed it so that the hanging end of the paper was closest to the wall — not lying over the front of the roll.

He explained by saying, "When you do it this way the spool will not spin out of control and leave you with a yard of paper." He told us one of his criteria for judging the hotels he visited in his travels was to check and see if they hung the toilet tissue properly. So, take if from an expert. I hope this settles it once and for all. — **Heidi (Louisville)**

Dear Heidi: I'm with your uncle — and was from the beginning. And now, someone ought to tell the manufacturers who are printing the designs on toilet paper that they are doing it backwards.

Dear Ann Landers: What is Murphy's Law? Someone made reference to it the other evening and everyone laughed. I felt like a dummy. Please explain. — **Minus 10.**

Dear M: Murphy's Law: "Nothing is as easy as it looks.

"Everything takes longer than you expect.

"If anything can go wrong it will — and at the worst possible moments."

YOUR GOOD HEALTH

Dear Dr. Thosteson: We have four grandchildren who are hyperactive and talk incessantly. We love them very much but cannot stand to be around them very long.

Can a child's diet affect his personality? These children lunch continually between meals on pop, cookies, and popsicles. Their breakfast foods are the fancy-colored kind. Naturally, they are light eaters at mealtime. Do they need counselling on this?—**Mrs. E.M.**

This whole business of hyperactivity in youngsters is rapidly becoming one of my pet peeves. Why? Because like a lot of other fancy terms it's becoming a handy-dandy label for what in other days might have been accepted as simply normal, healthy, youthful exuberance.

It might be unfair of me to make this comment in a specific case such as yours, where to judge by your brief letter so little is really known. In many situations, though, the problem may be more one of hypersensitivity on the part of the parents (or grandparents) than of hyperactivity on the part of the children.

As to your other questions, sure, there has been some evidence that some of the food additives, preservatives, and colorings may contribute to true hyperactivity. However, we see youngsters who gorge themselves on such items as you mention and can be either lethargic and fat or healthy and robust specimens.

What I'm saying, in short, is don't hang out the "hyperactivity flag" so readily. Children seldom fit into our nutritional molds of three squares a day. They devour whatever looks and tastes good and is available. The common sense approach is to limit the sources of snacks. When hunger strikes they will come around and eat some of the "square" food with the rest of us.

What makes me suspect you are pushing the alarm button too hastily is your implication that all four of these youngsters are "hyperactive." That seems unlikely to me.

Dear Dr. Thosteson: Please write about urethral stenosis. What causes it, and what is the cure?—**Ms. E.E.C.**

It is a narrowing of the urethral canal, the opening from the bladder to the urinary outlet. It can result from a congenital (birth) defect or from scarring after a local infection.

The stenosis is relieved by simple dilation with an instrument called a "sound." If the stenosis progresses there will be changes while urinating, such as greater or diminished stream force. With an infection there might be burning and the presence of pus and blood cells in the urine.

Stenosis can occur anywhere along the urethral canal. In boys it is not uncommon to have it at the opening of the penis. In men it may result from prostate enlargement or disease. In females it is usually due to a congenital defect or infection. There is a common condition in women called urethral caruncle, a fold of tissue that causes the urine stream to be diverted. This may cause burning at urination, and can be corrected by removing the fold of tissue.

Saba's 74th Anniversary Sale

Sew and Save with three popular Doubleknits

English Wool Jersey Twelve colours include black, brown, camel, grey, navy. Dry clean only. 60" wide. Regularly $16. **Sale 11.99 yd.**

"Visa" polyester that breathes. Washable and stain resistant in twelve colours, including black, navy, grey, camel, brown, white and cream. 60" wide. Regularly $10. **Sale 7.99 yd.**

English "Courtelle" washable acrylic in fifteen colours, including black, navy, brown, camel, grey and red. 70" wide. Regularly $10. **Sale 6.99 yd.**

Fabrics 1130 Douglas, Victoria

10-31

ego interiors
2 FLOORS OF CHRISTMAS GIFTS
10-29

GREAT WIG SAVINGS!

Quality merchandise, great selection, sensible prices, professional staff. These are some of the ingredients necessary to have a very good Hair Store.

Come in and meet our staff. We think you will be pleased.

FALL SALE!

$25.00 to $65.00

New Fall Styles

We carry every major manufacturer's product. Complete selection of colors and fibres.

PETITE ANGIE $25.00 For a Limited Time

EAR PIERCING 6.95 complete

Petite Angie QUALITY WIG Sugg. Price 35.00 ..... $25.00

*Blink Bonnie

Hillside Shopping Centre 595-6262

BOOK NOW SATURDAY MAKEUPS BY DEBBIE WILLIAMS ONE OF VICTORIA'S FOREMOST MAKEUP ARTISTS

10-31

Saba's 74th Anniversary Sale

ACCESSORIES

Handbags Less 25% to 1/3

English Leathers and Sporty Vinyls in many styles and fall colors, reg. $18 to $58.

Gloves Less 1/3 and more

Pigskin in beige or black. Winter lined. Size 6½ to 8, reg. $11. **Sale $6**

Leather in beige, black, brown. Cosy winter lining. Size 6½ to 8, reg. $15 to $18. **Sale $10 to $12**

SLIPPERS Special Savings on two popular slippers, during Saba's Anniversary Sale.

Hostess Slippers Gold or silver, sizes 5 to 9, reg. $6. **Sale, pair $4.50**

Washable Orlon Mules in pink, blue, champagne or white. S.M.L., reg. 3.50. **Sale, pair $2.75**

1130 Douglas, Victoria

10-31

THIS HOME was worked on by Granite Industries. There was no skimping on materials, no cutting corners, and the workmanship is guaranteed. So are the materials — for 20 years.

THIS HOME had work done on it too. The price was very appealing, but the company that did it isn't interested in hearing about any problems which may arise.

Granite can show you how to warm your home and save energy at the same time . . .

Through-the-wall heat losses can be drastically reduced by the injection of an insulating material into the wall cavities (between the studs). This material is fire retardant, odour free, resists mold, fungus, insects. Will not settle or break down with age and is mildew proof.

. . . and Granite does it best.

Granite Blows in Attic Loosefil Quickly and Without Making a Big Mess!

Fire retardant insulation — quick and inexpensive — flows into cracks, irregular "hard to get at" areas and covers ceiling joists. A warm 8" blanket reduces heat losses up to 30%. Increased insulation is one of the best BLUE CHIP investments available and it's affordable!

Granite stops heat loss with the secondary window system

The most efficient insulation with an air-gap of at least 1" between your existing window and the inside glass. Drafts are eliminated right round the window because the aluminum secondary inserts are weather-stripped and fitted on the inside.

Granite does it best!

Don't "tack on to the outside"—Get Granite to install Aluminum Storm Windows

Yes, you can now cut your heat losses by having service-free inside Storm Windows installed — no need to revert to the ancient method of "tacking on" something on the outside. All include screen. Call today for a written estimate. You may decide to start saving money tomorrow. Also ask about our snug-fitting aluminum replacement windows.

KEEPS HEAT IN KEEPS COLD OUT — VENTS ROLL-ON WHEELS ENHANCES THE CHARACTER OF YOUR HOME

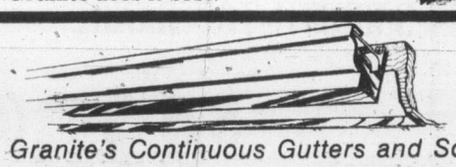

Granite Does it Best

Granite's Continuous Gutters and Soffit System Offers a Permanent Solution

We have the cure — 5" continuous aluminum Hurricane gutters and matching fascia board cover in baked white enamel finish can now be complemented with vented aluminum soffit panels — the final step in arriving at a permanent solution to a perennial problem area.

TAKES CARE OF ITSELF FOR 20 YEARS

Let Granite **Kenitex** *your home and you'll never paint again!*

THE MIRACLE COATING that eliminated painting, insulates, decorates and weatherproofs. Applied over any surface. Over 6 million applications world wide since 1948. There are no substitutes. Come in, visit us. You be the judge.

"I had Granite Industries come and check my house. There was adequate attic insulation, they said, but boy, were we losing heat through the windows. I appreciated their honesty, and the fact that they'll be in business in years to come too."

GRANITE INDUSTRIES LTD. serving all of Vancouver Island

IN VICTORIA PHONE 384-4148 516 WILLIAM STREET

UP ISLAND, PHONE 758-2336 2380 DORMAN ROAD, NANAIMO

HEADLINERS Hair Designers

- CUT / Blow-Dry
- CUT / Shampoo/Set
- CUT / Body Wave
- CUT / Color or Streak

GEORGE, LORETTA AND GENNY

Permanent Nails 20% OFF 'til Nov. 12th

4084 SHELBOURNE Free Parking 477-0154 Under the Management of GEORGE FAYAD

10-27

Tops in their trade

Actor Sylvester Stallone and actress Sophia Loren chat during convention of National Association of Theatre Owners at Miami Beach. The group named them male and female stars of year and presented them with trophies.

So cut your hair, already

TEL AVIV (Reuter) — A curious change is coming over the Israeli army: The soldiers are starting to look smart.

Until a few months ago, the military machine that has held the Arab world in stalemate was prized purely for battleground prowess.

But the general election of last May brought to office a defence minister, Ezer Weizmann, who cherished memories of his own spit-and-polish days in Britain's Royal Air Force.

One of his first orders to the Israeli forces was: "Get your hair cut."

He followed this with a stream of directives on such matters as shining boots.

The new rules also applied to Israel's numerous women in khaki. It became rare to see an army girl in a short, tight skirt and a blouse precariously fastened with one overstrained button.

Anyone appearing on parade improperly dressed is liable to a heavy fine or, in serious cases, a spell in custody.

The new rules affect not only the lower ranks. One army major was subjected to a stiff fine for arriving at headquarters bare-headed.

For women, trousers are officially preferred to skirts, but if skirts are worn, they must reach the knee.

Immediate public reaction was skeptical. It has long been believed that the effectiveness of the Israeli army in war excused a lack of dressiness.

It was rare to see an Israeli soldier stand at attention or salute an officer. Frequently, officers and other ranks would address each other by their first names.

It was often said that Israeli soldiers looked like civilians in uniform, which is what the bulk of them are—reservists liable to be called into action at a moment's notice.

THE ROCKHOUND SHOP
777 CLOVERDALE 388-5341
11-1 TUES. TO SAT.

P.S. MEANS PLEASANT SURPRISE AT THE
PICCADILLY SHOPPE!
COATS — Sizes 4 to 22
by Kashmoor of London
KNITTED SUITS — Pure wools 85.00
From Nottingham, England
KANGOL HATS — Great for blustery days
AND A HAPPY RELAXING ATMOSPHERE ALL AT
PICCADILLY SHOPPE
1017 Government St.
AND A 10% DISCOUNT FOR OUR SENIORS
10-31

GOLD'S FABRICS
Fashion Fabrics and Draperies!
Heard the good news?
Club members get a 3 yard bonus of fabric worth up to 7.99 yd., when their purchases total 50 yards*

MEMBERS OF WHAT CLUB?... why,
"50 Yards of Fashion Fabrics Club"

OFFICIAL "50 YARD CLUB" MEMBERSHIP REGISTRATION BLANK
[ ] YES
I want to join Golds Fabric's "50 Yard Club." I understand that I will be entitled to 3 yards of the fabric of my choice (not to exceed 7.99 per yard), for every 50 yards of fabric purchases (Fabrics under $1.00 per yard and Drapery fabric not included.)
Name .....
Address .....
City .....
Phone .....

*Here's how it works:
Fill in the registration blank and bring it to the store or pick one up while you're there to receive your membership card. Next, get an authorized signature on each purchase and when it totals 50 yards, you get 3 yards of fabric (your choice — not to exceed 7.99 per yard. Drapery Fabric and Fabrics under $1 per yard not included).

Bring in this coupon and get your 50-Yard Club membership card.

GOLD'S FABRICS

GOLD'S FABRICS

Vancouver, 11th & Granville	736-6915
Vancouver, 11th & Arbutus	736-0538
North Van. 341 Lonsdale Ave.	980-4433
Surrey, 10653 King George Hwy.	588-6040
Coquitlam, Cariboo Shop. Centre	931-6611
Victoria, 1585 Hillside Ave.	595-3243
Prince George, Pine Central Mall	562-6111
Richmond, 8115 Park Rd.	270-3424

Gorky folk petitioning for church

MOSCOW (AP) — In an unusual public declaration of religious faith, 1,700 residents of the city of Gorky have signed a petition asking the government to reopen one of the city's churches.

The petition's organizers say they are being closely watched by local officials and that attempts are being made to stop them.

The document says the Volga River city of Gorky, once one of Russia's great religious centres, now has just three small Russian Orthodox churches for a population of nearly 1.5 million.

The petition asks the government to allow its signers to use their own money and labor to renovate one of the city's old churches, now unused and crumbling.

Freedom of religion is formally guaranteed by the Soviet constitution, but government policies discourage it.

Nevertheless, religious activists in Moscow see a national revival of religious interest that also shows itself in an increased number of baptisms and growing church attendance by young people and "unfamiliar faces."

But they also say the government is not likely to give in easily to the Gorky believers' demands. Rev. Gleb Yakunin, who heads a group of church activists in Moscow, said not a single church had been opened in Russia since the Second World War.

Petition organizer Benjamin Kozulin said he realized his chances of success were slim. "They're afraid that if they open a church for us, they'll have to start opening churches all across the country," he said.

DENTURE PAIN?
Anbesol relieves denture pain fast. Cools, soothes and helps prevent infection.

GOLD'S FABRICS
Sensibly Priced, Quality Fashions for Apparel and Home

Zip it up!

Zip up your fall wardrobe now for a fraction of the ready made price.
and we'll give you a
BONUS ZIPPER!
WITH THE PURCHASE OF ANY GARMENT CUTTING OF OUR SALE WOOLENS ONLY

hot'n'spicy Wooly Mates
our reg low 8.99 — 7.97 yd
This easy-sew fabric looks tres chic with plaids, tweeds. 50% poly – 50% wool/washable/54".
Easy-sew this garment for only $26.15

Flannel Jumper
our reg low 6.99 — 5.44 yd
Sew a colorful jumper or culotte jumper. We have many smart colors. 35% acry! – 35% poly – 30% wool/washable/54".
Easy-sew this garment for only $10.85

Action Suit in Velama Velour
our reg low 4.99 — 3.44 yd
You'll be running with the best in hers or his unlined jogging outfits. 12 sporty colors.
Easy-sew this garment for only $12.90

Intransit' Poplin
our reg low 3.49 — 2.17 yd
You can carry just about anything in this tote and still be in fashion. Polyester – cotton/washable /45".
Easy-sew this tote for only $5.45

100% POLYESTER Sweater Look-Knits
our reg low 4.99 — 4.47 yd
Soft, sensuous, and smart. Culotte dress, jumpsuit are fashionable and practical in this stripe with solid coordinates.
Easy-sew this garment for only $12.30

GOLD'S FABRICS

VANCOUVER
- 2680 Granville and 11th Ave.
- 11th and Arbutus
- 341 Lonsdale, North Vancouver (at 3rd St.) Mon.-Wed., Sat. 9:30-6; Thurs., Fri. 9:30-9
- 435 North Rd. (Cariboo Centre) Mon., Tues., Sat. 9:30-6; Wed., Fri. 9:30-9

SURREY
- 110653 King George Hwy.

VICTORIA
- 1585 Hillside Ave. Mon.-Fri. 9:30-9, Sat. 9:30-6

PRINCE GEORGE
- Pine Centre Shopping Mall

You'd like to invest, but you're not sure how. And you're afraid of taking a chance.

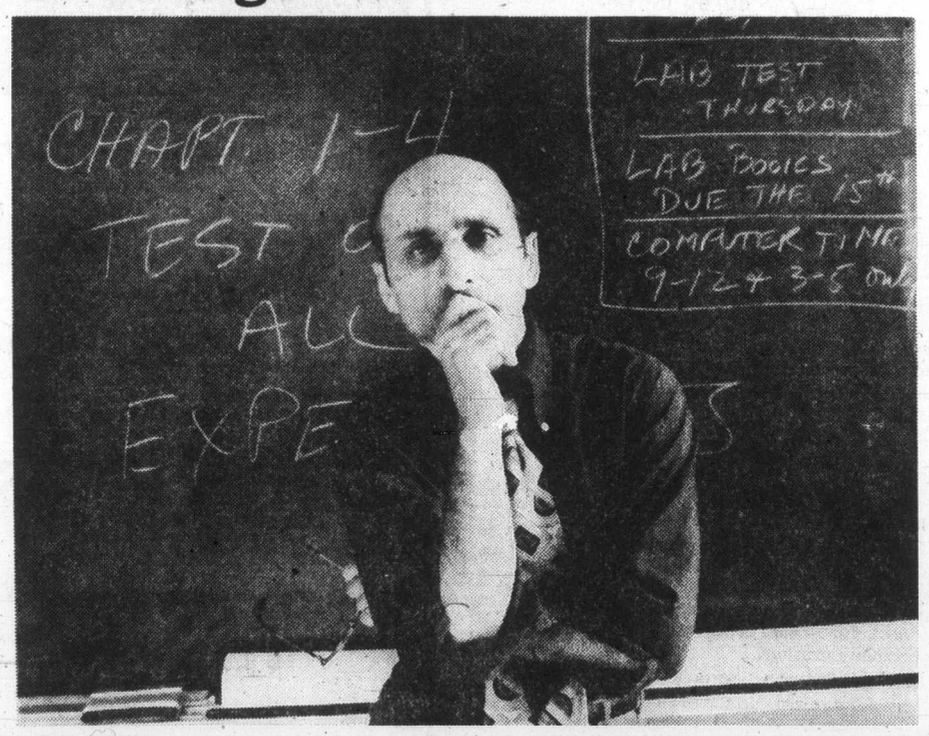

We've got an investment we guarantee.

It's simple. It's called a Guaranteed Investment Certificate. And it guarantees you a high rate of interest.

What it is, is a kind of term deposit. You put money aside for a set period of time. For a five-year deposit, you need just $500. For one to five years, $1000. For less than one year, $5000.

We pay you your interest one of two ways. We can mail you a cheque. Or deposit it directly in your Royal Trust Savings or Chequing Account.

But this is just one of the many ways we do more for your money. We offer a wide range of financial services. From Guaranteed Investment Certificates. To total investment management.

So drop in and see us.

See what we can do for you.

Royal Trust
We do more for your money.
Royal Trust Building,
1205 Government St., Victoria.
388-4311
Other offices in Vancouver and Kelowna

NAMES in the NEWS

Alice Cooper takes cure

Alice Cooper, lead singer of the rock band of the same name, is in a New York sanitarium recovering from a bout of alcoholism, a spokeswoman for the entertainer said.

A newspaper report here had Cooper, who once boasted he drank more than a case of beer a day to keep fit, admitting himself to a hospital in suburban Westchester County, but the hospital would not confirm the report.

Barbara Pepe, the Cooper spokeswoman, said that after failing to overcome his drinking problem through private, out-patient treatment, Cooper had decided to take advantage of a break in his schedule to undergo a hospital program of treatment. She said she was not told where he was getting the treatment.

Cooper . . . drying out

□

Former U.S. attorney-general **John Mitchell** and ex-White House aide **John Ehrlichman,** both now federal prisoners, have been disbarred by the U.S. Supreme Court because of their Watergate cover-up convictions. The two high-ranking officials of former president **Richard Nixon's** administration no longer may practice law before the highest court in the United States.

□

The kidnappers of Dutch real estate magnate **Maurits Caransa** remained silent Monday despite an appeal from his family to make contact. The 61-year-old millionaire was bundled into a car minutes after he left his bridge club in an Amsterdam square last Friday.

□

Egyptian President **Anwar Sadat** has arrived in Tehran on the second stop of a three-nation trip centred on bringing Arabs and Israelis to a peace conference at Geneva. Sadat flew to Tehran after two days of talks with Romanian President **Nicolae Ceausescu** in Bucharest.

□

Billie Holbrook has lost her job because she stood up for a popular cause — the right to wear blue jeans to the office. The National Labor Relations Board refused to reinstate Miss Holbrook, whose campaign on behalf of blue jean wearers in her Detroit office caused her to be fired in December, 1975.

□

Prince Charles arrived in Sydney, Australia, aboard a scheduled Qantas flight from San Francisco to begin an 11-day visit to Australia. The prince just completed a 13-day tour of the United States.

□

Actress **Patricia Neal,** 51, who overcame a series of debilitating strokes at the height of her career, helped dedicate an $8.5 million rehabilitation centre at Presbyterian Hospital that was named in her honor.

□

The evangelist sister of **President Carter** has purchased a 30-acre ranch near Argyle, Tex., to be world headquarters for "Behold," her faith-healing corporation. The centre, to be called **Holovita,** meaning whole life, is the beginning of a network of faith-healing centres **Ruth Carter Stapleton** said she hopes to establish around the world.

□

Poet-singer **Rod McKuen** turned up two hours late for a concert in Manchester, England Sunday night so he gave the concert free. Admissions already were being refunded to 700 fans when McKuen arrived after being delayed in traffic and bad weather.

□

President Carter's Middle East policy has dulled U.S. effectiveness in negotiating a peace settlement, according to former Israeli prime minister **Yitzhak Rabin.** Rabin, who was in Kansas City to speak with Jewish leaders, did not directly criticize Carter's policy, but said the president's less-than-neutral stand had hurt negotiations.

How does she explain this to her husband?

LONDON (Reuter) — A tiny sports car leaves a lot to be desired as a midnight trysting spot, two secret lovers have learned.

Wedged into a two-seater, a near-naked man was suddenly immobilized by a slipped disc, trapping his woman companion beneath him, says a doctor writing in a medical journal here.

The desperate woman tried to summon help by honking the horn with her foot. A doctor-ambulanceman, firemen and a group of interested passers-by quickly surrounded the couple's car in Regents Park.

"The lady found herself trapped beneath 200 pounds of pain-racked, immobile man," said Dr. Brian Richards.

"To free the couple, firemen had to cut away the car frame."

The distraught woman, helped out of the car and into a coat, sobbed: "How am I going to explain to my husband what has happened to his car?"

Bible-protesting pupils could be suspended

ABBOTSFORD (CP) — Students at the Abbotsford senior high school who walk out of classes to protest compulsory Bible readings, would be suspended, principal Neal Muhtadi said Monday.

He said the students could avoid walkouts by using other avenues of protest.

"They can petition MLAs or MPs — whatever the case may be — to change the law," he said. "There is no need to disrupt classes or teachers trying to teach."

The school district voted unanimously Oct. 27 to enforce compulsory Bible readings in every class in the school district, as required under the Public Schools Act.

Administrative regulations in the act provide for teachers and students to conscientiously object to or exempt themselves from the Bible reading and prayer.

About 300 students walked out of classes last week to protest the forced Bible readings and new school regulations, requiring them to obtain permission to walk in the hallway; pay a $5 parking fee a semester (while teachers park free); report to the office even if they arrived "a minute late," and spend all their spare periods in their home rooms.

Muhtadi said absenteeism had dropped dramatically since the implementation of the new regulations, and attendance was currently 94 per cent, compared to 84 per cent in June.

He said 55 Bibles were on order from the education department, and readings were currently being conducted in those classrooms where the teachers had Bibles.

Meanwhile a spokesman in Education Minister Pat McGeer's office, said the minister would not get publicly involved in the dispute until he saw "what happens with public opinion and other school boards."

Victoria, Ottawa governments

Unions to fight 'anti-labor' rule

PENTICTON (CP) — The B.C. Federation of Labor opened its annual convention Monday with a pledge to do all in its power to defeat the "rotten, anti-labor" governments in Victoria and Ottawa.

"All trade unionists must dedicate themselves to a common program to rid us of the disastrous Social Credit government in Victoria and the insensitive and equally catastrophic Liberal government in Ottawa," federation president George Johnston told 568 delegates.

Johnston said the labor movement across the country "is under attack from the right — from the business community, from reactionary media commentators and from unsympathetic and hostile governments.

"It seems obvious to me that if we don't pull together now, in our greatest hour of need, we may not have a recognizable labor movement to carry on the struggles we have undertaken over the years."

Johnston said the 240,000-member B.C. federation was still split as a result of disagreements at the last annual convention and "one of the areas of disagreement was over the New Democratic Party."

Some delegates to the last convention blamed federation leaders for contributing to the defeat of the NDP in the 1975 B.C. because the labor leaders were unrestrained in their criticism of NDP policies affecting labor.

Johnston said Monday the union movement must continue to officially support the NDP "but if the NDP makes mistakes, as it did on back-to-work and other labor legislation, then we as a trade union movement must stand by our trade union principles . . . and point out those mistakes."

James Bay agreement 'good' for north natives

OTTAWA (CP) — The James Bay agreement became law Monday and a federal official predicted it will make northern Quebec native people "more confident, more resourceful, and more forceful."

Aside from money and land, the agreement gives Cree and Inuit (Eskimo) people a share of governing power, Jean Fournier, federal land claims executive director, said in an interview.

"This more than the quantities of land and money is really the new deal the native people were looking for," said Fournier.

The agreement is the first modern, major Canadian land claims settlement and, in at least some respects, sets a precedent for others to come in British Columbia, Yukon, the Northwest Territories and Labrador.

It gives roughly 6,500 Cree and 4,200 Inuit living in Quebec's northern territory $225 million over 20 years, ownership of small parcels of land for their communities and exclusive hunting, fishing and trapping rights over large tracts of land.

RETURN TO SENDER

Make the mail system work better... We're all for that!

All of us want to see Canada's mail system restored to sound health and working smoothly. That's to everyone's benefit. But administrative confusion in the Post Office is the real problem right now. Three main pieces of Federal legislation, and at least three levels of authority, are involved in running the system. So the desired results are never delivered. All ideas to improve the service are "returned to sender".

- **The Public Service Staff Relations Act**

The outdated provisions of this Act are the source of all confrontations between the Post Office Department and the Union over automation of the mail sorting system.

- **The Public Service Employment Act**

Under this Act, the Public Service Commission handles the hiring of all postal workers. In other words, the Department must depend upon another organization to supply the staff it needs.

- **The Financial Administration Act**

This Act stipulates that the Treasury Board, not the Department, is the actual Employer of the postal workers. Since the Post Office Department is not the official employer, this means it has no real authority to negotiate collective agreements with the postal employees.

So the Post Office Department in a way finds itself handcuffed by its complicated administrative structure. Of course we're all for making the mail system work better, but what is needed first of all is a coherent organizational setup.

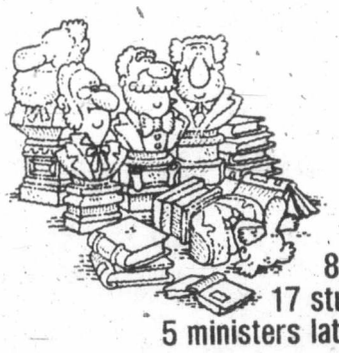

8 years, 17 studies, 5 ministers later...

Ever since 1969, the Government has been fully aware of the general discontent within the postal system. Yet the situation has steadily worsened. Year after year, under a series of Ministers, studies costing millions of dollars have followed one another in rapid succession. All returned to sender! The same solutions to the same problems were advanced repeatedly. Yet all these recommendations brought one solution into focus: **turn the Post Office Department into a Crown Corporation.**

This idea makes sense, down to the smallest detail. Yet to this day it has never received the stamp of official approval.

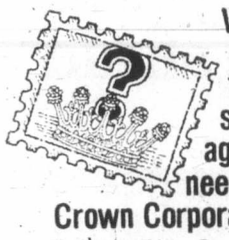

Without exception, these many studies agree on the need for a Crown Corporation. Why?

Such a Crown Corporation would by no means be a miracle cure for all that ails the Post Office. But this Corporation would at least have the administrative and legal powers to settle problems which now generally end up with the public bearing the brunt. In essence, a Crown Corporation would ensure:

- **Better planning**

a) This Crown Corporation would operate under the provisions of the Canadian Labour Code. Thus freed from the restrictions of the Public Service Staff Relations Act, it would be able to tailor its rules and regulations to its specific and distinctive needs. Automation, for example, would be planned with the goal of improved service, and not at the expense of the workers.

b) Since it would have full responsibility for hiring and training its own personnel, the Corporation would be better able to match employees' talents and abilities with the needs of each of its services.

- **Improved negotiations**

The Crown Corporation would be able to negotiate directly with the Union, since it would not be governed by the Financial Administration Act. This would mean a rapid improvement in labour relations, now needlessly strained under the present incoherent administrative structure.

- **Increased efficiency...improved service**

Administrative and operational efficiency would be the first welcome results to spring from this new Corporation. Management, freed from the administrative tangle of "three-level" decision making, could return to its true function: planning new ways to serve the taxpayer better. The vast sums now being spent could be invested much more profitably in an efficient and businesslike manner.

ONE EMPLOYER WILL DELIVER.

CANADIAN UNION OF POSTAL WORKERS

WIN 2 FREE TICKETS

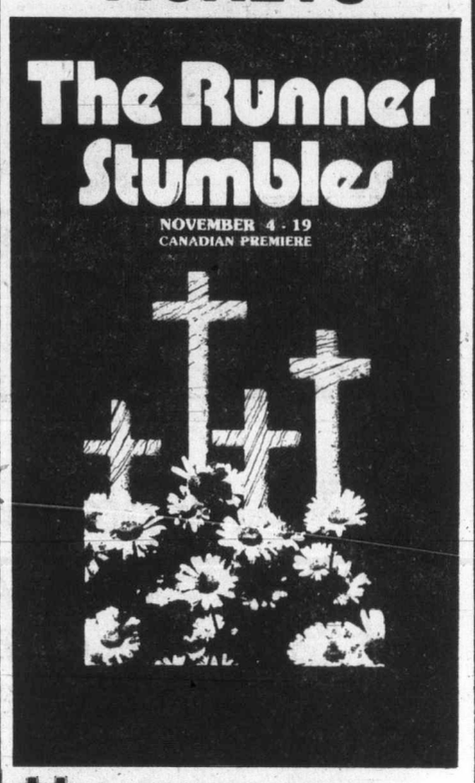

BASTION THEATRE'S CHILLING MURDER MYSTERY
Laurel Point

FIND YOUR NAME IN TODAY'S CLASSIFIED

under the heading
"BASTION THEATRE TICKET WINNER"

and win 2 FREE TICKETS Value $13.00

to the Tues., Nov. 8, Wed., Nov. 9 or Thurs., Nov. 10 8 p.m. performance

at the McPHERSON PLAYHOUSE

If you find your name showing you as a lucky winner of theatre tickets in the classified columns today or any day through November 4, come in person with proper identification to the front counter of Victoria Press Ltd., Douglas at Kings, 8:30 a.m. to 5:30 p.m., and you will receive your two free tickets to "THE RUNNER STUMBLES. "Winners must pick up tickets within 48 hours of the time when name appears in the paper.

OFFICE CLOSED SATURDAY

Check the Ads in Classified Now

YOU MAY BE A WINNER!

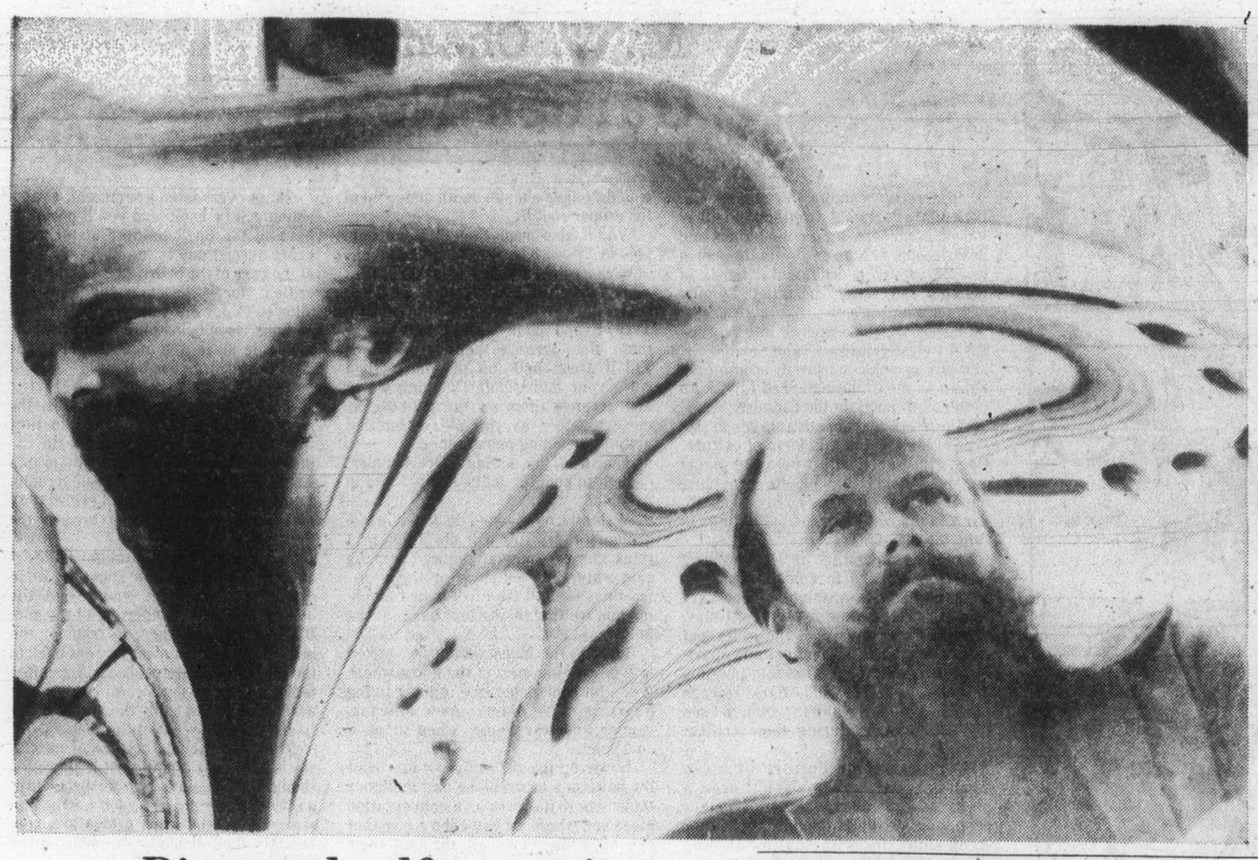

Distorted self-portrait

Artist Don Jean-Louis gave himself a swollen head in this version of a self-portrait in retrospective exhibition of his works of the past decade currently on display in Toronto. Idea of work apparently was to indicate distorted mirror-image of artist. Attempt came off shiningly well and facial features remain totally recognizable.

Good to See'ya Bagel Burger
THE MEATMARKET 535 YATES

Skylark Bakery Products
So many Varieties to Choose from:
SAFEWAY

Skylark Crushed Wheat Bread
Sliced Sandwich Loaf 24 oz. ..... 63¢

Prices Effective Tuesday to Saturday, November 1st to 5th in all Safeway Stores in Greater Victoria & Sidney. Some of the items in this advertisement may not be available in our Disco Stores.

SAFEWAY

Skylark Muffins
★ Sourdough
★ Multi-Grain
★ Raisin
Package of 6 69¢

Skylark Tea Buns
With Raisins, fruit, etc. Toast for Tea! Package of 8 75¢

Premium Bread
Safeway Brand
★ White Sliced
★ 100% Whole Wheat
★ Thin Sliced Sandwich
24 oz. Sliced Loaf 59¢

A Great go-together!
Peanut Butter
Empress Brand Homogenized Regular or Chunky. Make a Peanut Butter Sandwich 48 oz. tin $2.49

Skylark Dinner Rolls
★ Plain
★ Sesame
★ Potato
Package of 12 59¢

Skylark Homestyle Bread
Toast and Spread with Peanut Butter 24 oz. Sliced Loaf 63¢

Skylark Thin Sliced
★ Pumpernickel Bread
Serve with cold cuts. 16 oz. Loaf
Your Choice 49¢ each
★ Hovis Loaf
Great with Cheese 16 oz. Loaf
★ Harvest Rye 16 oz. Loaf
★ Stoneground 100% Whole Wheat 16 oz. Loaf

Skylark Raisin Bread
Serve toasted Sliced 16 oz. Loaf 2 for 99¢

Soft Margarine
Spread on all Skylark Breads and Buns Empress Brand.
1 lb. Plastic tub 59¢
Sales in Retail Quantities only.

SAFEWAY
CANADA SAFEWAY LIMITED
Look for our 8-page Flyer being delivered Wednesday!

MERCURY LINCOLN

COUGAR COUNTRY COUNTDOWN

TRUCK SALES
NEW 1977 FORD TRUCKS!

Not exactly as illustrated

Your Choice of 2
NEW 1977 FORD PARCEL VANS
Stock Nos. 7-870, 7-869
* 14-ft. Van Body
* Dual Rear Wheels
* V8 Motor
* Automatic Transmission
* Power Steering
* G.V.W. 10,000 lbs.
* Roll-up Cargo Door
Cougar Country Countdown Price
8895.00 each

One Only
NEW 1977 FORD F100
Stock No. 7-381
* 6-cylinder Motor
* 3-speed Standard Transmission
* Short Wheelbase (117 in.)
* Power Steering
* Radio
* 5 H78x15 4-ply tires.
Cougar Country Countdown Price
4995.00

Your Choice . . 2 Only!
NEW 1977 FORD F150
Stock Nos. 7-508 and 7-780
* 133-in. Wheelbase, 8-ft. Box
* V8 351 Motor
* 4-speed Transmission
* Power Steering
* AM Radio
* Rear Step Bumper
Cougar Country Countdown Price
5695.00 each

Your Choice . . . 2 Only!
NEW 1977 FORD F100 Flareside
Stock Nos. 7-570 and 7-363
* 117-inch Short Wheelbase
* Flareside Box
* 302 V8 Motor
* Automatic Transmission
* Ranger Package
* Power Steering
Cougar Country Countdown Price
5995.00 each

NEW 1977 FORD F250, 2 Styles

Choice of 2 Only
Stock Nos. 7-719 and 7-612
* 133-in. Wheelbase, 8-ft. Box
* 6-Cylinder Motor, 300 cu. in.
* 4-speed Transmission
* Power Steering
* Dual Mirrors
* AM Radio
Cougar Country Countdown Price
5895.00 each

Choice of 5 Only
Stock Nos. 7-734, 7-423, 7-525, 7-655, 7-551
* 133-in Wheelbase, 8-ft. Box
* Automatic Transmission
* V8 Motor, 351 and 400 cu. in.
* Dual Mirrors
* Rear Step Bumpers
Cougar Country Countdown Price
6895.00 each

Your Choice . . . 3 Only
NEW 1977 FORD SUPERCAB
Stock Nos. 7-407, 7-752, 7-629
* 155-in. Wheelbase, 8-ft. Box
* Automatic Transmission
* V8 Motors (vary 351, 400, 460)
* Dual Mirrors
* 8100 G.V.W. Package
* Rear Step Bumpers
* Rear Sliding Windows
* AM Radio
7395.00 each

Your Choice . . . 3 Only
NEW 1977 FORD F350 STAKE and PLATFORM
Stock Nos. 7-418, 7-491, 7-528
* 161-in. Wheelbase
* Stake and Platform Deck (12 in.)
* V8 motors (351 and 400)
* 7·750x16 8-ply Tires
* AM Radio
* 10,000 G.V.W. Package
Cougar Country Countdown Price
6995 each

TUNE-UP
Replace Spark Plugs with new Autolite plugs, Ignition points, Condenser, Rotor with new Motorcraft parts.
Adjust Timing, carburetor and belts.
Check Distributor cap, cooling system hoses, spark plug wires, coil, PCV Valve, air filter and gasoline filter.
NOT MORE THAN

4 CYL.	6 CYL.	8 CYL.
40.19	48.01	54.44

Includes light trucks and imports. Special price on cars with electronic ignition and Econolines. Parts and labour included. Any additional parts or service will be quoted before work is started.

3377 DOUGLAS at SAANICH RD.
Dealer Lic. Do00863A 385-6131

Your Choice Specials
In USED TRUCKS

1977 FORD F150, 133 in. wheelbase, 351 V-8, automatic, power steering and brakes	$5595
1976 FORD D100 Econoline Van, Radio, 351 V-8, standard transmission	$4995
1976 FORD F260 4-wheel drive. 360 V-8, 4-speed transmission, power steering, only 12,000 miles	$6495
1975 FORD 150 RANGER 360 V8, 3-speed transmission, power steering	$3695
1975 CHEVROLET VAN 6 cylinder, automatic transmission, radio	$2895
1975 DATSUN PICK-UP with canopy. 4 cylinder, 4-speed transmission	$2995
1975 FOR ECONOLINE VAN, 351 V-8 automatic transmission, 17,000 miles	$3695
1973 FORD F100, 302 V-8, automatic transmission	$2595

SUBURBAN Motors

MORGAN

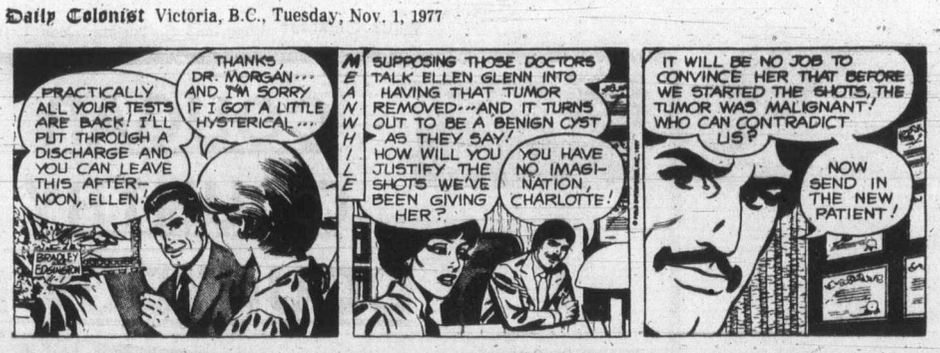

LIL ABNER

JUDGE PARKER

ARCHIE

RIP KIRBY

BLONDIE

MARY WORTH

HI and LOIS

KERRY DRAKE

MOMMA

M. V. Chesnut's Garden Notes

In a recent column, for the special benefit of apartment dwellers and other indoor gardeners, I gave the names and descriptions of some easy bulbs which can be grown in ornamental bowls of pebbles and water, unsullied by any contact with water.

These are the Paper White Narcissus, its close relative Grand Soleil d'Or, and an oriental narcissus commonly known as the Chinese Sacred Lily — an emblem of purity to the Chinese.

There are two big advantages in this type of blub and in this form of culture. One is the speed with which the plants can be brought into bloom, providing fresh, living flowers, richly scented, early in the new year and sometimes in time for Christmas.

Another advantage is that no long period of storage in cold darkness is required. This is absolutely necessary when growing potted hyacinths, tulips, daffodils and crocuses, and rules out these bulbs for most roomers and apartment dwellers, for it is seldom possible to find a suitable cold, dark storage place in a modern suite in which to keep the potted bulbs during their critical rooting period.

For the pebble culture of these small-flowered narcissi, you'll need a pretty bowl or dish at least 3½ inches deep, and ideally it should have rather steep sides, for with shallow-sloping sides, the bulbs nearest the edge wouldn't have enough depth under them for proper rooting.

You'll also need enough clean pebbles to fill your bowl — rounded stones of various sizes ranging from the size of a pea to the size of a walnut.

To sterilzie my pebbles, I put them in a sieve and pour boiling water over them, then arrange them in the bowl. Fill it about half full of stones, then rinse your bulbs under running water and arrange them on the pebbles, as close together as you please but not actually touching one another.

Finish off by adding more pebbles, enough to hold the bulbs upright and in position.

Water is now added to the bowl — ordinary tap water will do, although I think there is some advantage in using rain water, melted snow or fridge defrostings — until the level is just touching and wetting the bottom bases of the bulbs.

Ideally, the bulbs should be started into growth in a part of the home where it is a bit cooler than the regular living quarters. The plants grow shorter, stouter and less floppy when given a cool start.

However, in our family, we like to sit the bowl as a centrepiece on the dinner table, where it serves as a conversation piece and where we can keep a constant eye upon the bulbs all through their interesting early stages of growth.

In an overheated apartment, evaporation will be rapid and you'll probably have to top up the water in the bowl every second day to maintain the level at the base of the bulbs. This can be a bit critical, for if the emerging roots are allowed to dry out completely, even for an hour, your bulbs may not bloom. By the same token, too much water in the bowl can drown your bulbs.

When the first green shoots start to sprout from the tops of the bulbs, the plants will need more light than they would get on the dinner table in the middle of the room. Transfer them to a sunny window, ideally in a coolish room, rotating the bowl half a turn ever day so the plants won't all lean toward the light.

While some direct sunlight is desirable to bring out the flowers, once blooming commences you'll find the blossoms will last longer out of the sun. It is a good idea, then, to transfer the bowl of sweetly fragrant flowers back to the dinner table, or perhaps to a coffee table in the living room, where the whole family can enjoy the grace, beauty and delicate scent of the flowers.

While this pebble culture of narcissus is very easy and almost foolproof, I should warn you it is a go-for-broke proposition. The bulbs are good for the one season only, and when grown in water like this, they should be discarded after the flowers fade.

Jack Smith

Occasionally I am scolded for referring to birds, insects, reptiles or even human beings as "animals," since it is widely believed that only the "lower" mammals are animals.

In short, we generally take the word animals to mean nonhuman mammals, creatures that range in size from the pygmy shrew (.07 of an ounce) to the elephant, and in mode of locomotion from the aquatic porpoise to the flying squirrel.

It is a harmless vanity, I suppose, that we think of ourselves as being other than animals, since we are clearly more intelligent than they are and capable of a lot more mischief. Some of us find it embarrassing that we breed in the same fundamental way, overlooking a few refinements and variations, but most of us try to make the best of it.

Those who might think the meaning of animals is merely academic, and of no material consequence, should read their home insurance policies and query their underwriters to find out exactly what is meant by that word in the clauses insuring them against damage done to their premises by "animals."

Just the other day, for example, I reported hearing an owl in our neighborhood, but I had given no thought to what coverage we would have if the owl got into our house and knocked things about.

Exactly such a question has come up in England, and it is disquieting to learn that even Lloyd's of London, that most ancient and respected of establishments, has been quite unaware, all these centuries, that an owl is an animal.

Fortunately, Marie Kearney of El Centro, Calif., recently received a clipping about this affair from an English newspaper, and sent it on to me, having read about our owl:

"Owls being wise old birds, presumably always knew that they were animals. Not so Lloyd's, which has only just become a convert to a view which was widely held, even in ancient Greece. Aristotle never doubted that an owl was an animal.

"It was Peter Owen of Bramfield, near Hertford, who discovered — to his cost — the extent of Lloyd's ignorance. Two owls dropped down his sitting room chimney, one dead, the other alive, active and very, very dirty, and with a panic-induced propensity to knock down every ornament in sight, most of which got broken.

"But when Mr. Owen claimed under his householders insurance policy at Lloyd's to recover the damage, he discovered this disinclination on the part of Lloyd's. Lloyd's told Mr. Owen that he was insured only for impact by vehicle or animal, and that as an owl was not an animal, the claim could not be met. He was, however, offered an ex gratia settlement of less than half the claim; as a result, more than owls' feathers flew.

"Had it been merely a matter of pedantry, maybe Mr. Owen would have shrugged his shoulders. But more was at stake. . ."

Mr. Owen did what every other civilized English gentleman would have done in a similar crisis: He wrote a letter to his newspaper.

The response was gratifying indeed. Not only did Mr. Owen receive a great deal of support and advice, including the perhaps irrelevant suggestion that to keep bats out of one's belfry one used owls, either live or stuffed; but Lloyd's was soundly thrashed in writing, for its shocking ignorance as well as its shameless parsimony.

"The most damning letters," the newspaper noted, "were those which, with great erudition, amply proved that owls are animals, no shadow of a doubt." One quoted, for example, the late, distinguished scientist Sir Julian Huxley, who had written in 1939: "Birds, after all, are animals, although some enthusiastic bird-watchers would seem to consider them unique beings, constituting an organic kingdom in their own right . . ."

The result of this furore was not surpising, and it was duly announced in a second letter from Mr. Owen to the newspaper:

"Sir: I would like, if I may, to thank all your readers who so kindly wrote, both to me personally and to your paper, after you published my letter concerning damage by an owl.

"Greatly encouraged by all the advice I received, including a letter from the Royal Veterinary College, I wrote again to our insurers and am delighted to report that the claim on our Lloyd's Householders Policy has now been settled in full.

"The power of the press should never be underrated!"

Of course I am more interested in this affair as an ethmologist than as an ornithologist, zoologist or policyholder. My wife and I have nothing to fear from owls up here on Mt. Washington. We have no chimney.

Sydney Harris

Things I Learned En Route to Looking Up Other Things:

● That this year, for the first time, women were elegible to be elected Rhodes scholars to Oxford University, and out of 32 U.S. students chosen, a satisfactory 13 were women.

● That New York City police receive more than 7,000 calls a day triggered by automatic burglar-alarm systems — and more than 95 per cent of them are "unfounded," meaning they were set off by accident or malfunction.

● That Americans spent nearly $150 billion for travel last year (including motor vehicles, parts, and gasoline), which is more than three times the whole Gross National Product of Australia, a country nearly as large as the United States.

● That the newest deep-sea drilling projects have discovered that an ancient mountain range existed between Greenland and Europe some 60 million years ago, and also that western Europe was once bounded by a swampy marginal sea filled with coral reefs.

● That three out of 10 American citizens are primarily students.

● That Europe's desperate dependency on oil as a primary fuel rests on the fact that the whole continent (excluding Russia) has coal reserves totaling only two per cent of the worldwide supply.

● That the area of rabies is spreading each year, because the indiscriminate killing of wolves has multiplied the population of the red fox, its natural prey — and increasing land cultivation drives foxes from the countryside to seek food and spread the disease near towns and villages.

● That the suicide rate among youth in the U.S. has climbed to almost double in the last decade, making it a leading cause of death in the age group 13-19. (Though most suicides are not recorded as such, but are tabulated under "accidents" to spare family feelings.)

● That only one African country, Zambia, still permits hunters to take all five of the most coveted game animals: Elephant, lion, leopard, buffalo and rhinoceros.

● That when departing U.S. forces left behind a massive amount of guns in Thailand, there was a frightening increase in the incidence of violent crime, with more than 13,000 people murdered in a year, an average of *37 per day.* (Lacking such weapons, the murder rate was negligible.)

● That apartment leases are written at the college level of reading comprehension, and accordingly 90 per cent of the tenants who sign them do not understand them. (Neither do landlords, but they are written by lawyers for the benefit of landlords.)

James Bacon's Hollywood

HOLLYWOOD — It was quite a sight the other night at Dr. Munchie's Grocery and Gathering Place in Beverly Hills.

Sitting in the dining spot were former president **Gerald Ford, Dr. Henry Kissinger, Barbara Streisand, Burt Reynolds, Jack Anderson, Jimmy Durante, Farrah Fawcett-Majors, Marilyn Monroe** and a five-year-old **Shirley Temple.** Or a reasonable facsimiles.

They were all **Ron Smith's** Celebrity Look-alikes. Ron is the guy who specializes in handling identical doubles of stars and supplies them for parties, bar mitzvahs, weddings and TV commercials.

Don't know whether it was part of the act or not but Jerry Ford's double knocked over his chair when he got up to shake hands with someone.

It was hard getting through all the celebrities such as **Mel Brooks,** etc., at the special screening of Oh, God! **George Burns** had no trouble. His seat was roped off with a sign saying: "Reserved For God."

Autographed a book for **Telly Savalas** the other night and wrote a Greek expression which a Greek friend gave me. Found out later that it means "I Love You." That means that **Anita Bryant** will shut off my Florida orange juice. Only kidding, Telly.

Provincial COURT

Two men arrested in a vehicle which disembarked from the B.C. Ferries terminal at Swartz Bay near Sidney on Saturday afternoon appeared in Victoria provincial court Monday before Judge Harold Alder.

David Howard Maynard, 25, of 555 Baxter, and Larry Cliff Skogman, 32, of Vancouver, were charged with possession of cocaine for the purpose of trafficking.

Cocaine said to have a street value of $14,000 was found in the trunk of a car, crown counsel Patrick Sweeney said.

Defence counsel Michael Hutchison, who represented both men, asked for and received a ban on publication of the evidence heard during an application for bail.

Maynard, who was a goalkeeper in the National, American and International hockey leagues and is now a commercial fisherman and diver, was released on his own recognizance in the sum of $1,000.

Bail for Skogman was set at $10,000 cash.

Both men are expected to return next Monday for election of their trial method and to have a date for a preliminary hearing set.

●

A 23-year-old woman who failed to show up at 9:30 a.m. and was arrested when she appeared at about noon was ordered detained in custody until her next appearance in court Nov. 14.

Delores Isobel Granfield, 23, of 345 Old Island Highway, appeared before Alder in the afternoon and, through her lawyer, law student Edmond De Walle, pleaded guilty to a charge of breach of probation.

Crown counsel Nicholas Lang told the court that the woman was sentenced Feb. 11 by Judge William Ostler after conviction on 30 counts of false pretences and one count of possession of stolen property. She was handed a suspended sentence, placed on six months' probation and ordered to perform 200 hours of community service work and make restitution for the 30 cheques.

Lang said she neither did any of the community work nor did she make any restitution as ordered.

De Walle requested the two-week remand in order that he might receive some medical reports before speaking to sentence.

Tax evasion costs $7,500

TORONTO (CP) — Robert W. Hendry, 63, was fined $7,500 Monday for evadinf federal income taxes in 1969 and 1973. Hendry and his heating firm concealed income totalling $32,224.74, evading $7,398.84 in taxes.

Nootka, not Hartwig intended

'Shoddy' in wrong Court

A reference to "shoddy workmanship" by a Victoria developer and contractor involved work on Nootka Court not Hartwig Court on Wharf Street, B.C. Supreme Court was told Monday.

Victoria Ald. Ron McKenzie made this statement in pre-trial examination for discovery testimony which was read into the court record.

Hans Hartwig, president of Diversified Holdings and its subsidiary Wigmar Construction, is suing McKenzie for libel for comments made in a telephone interview Feb. 22 to Victoria Times city hall reporter Paul Moss. Neither the newspaper nor the reporter was being sued.

McKenzie, in his examination for discovery, said he telephoned Moss because he was concerned about published plans for a hotel development at the foot of Yates Street.

He said a transcript of Moss' shorthand notes was "substantially accurate" except that the reference to "shoddy workmanship" was to Nootka Court and not to Hartwig Court.

Asked if he was sure of that, he replied, "Yes."

McKenzie agreed that he said council should be "wary" of any projects it allowed Hartwig to get involved in, that Hartwig had disregarded heritage values of two Wharf Street buildings by making substantial structural alterations, and that Hartwig had done some work without permits.

Moss told Mr. Justice D.E. Andrews that he received an unsolicited phone call from McKenzie Feb. 22, that he subsequently wrote a story which was published, and that the newspaper later published an apology, saying it did not intend any disparagement of Hartwig's construction or development activities.

Asked if he felt the newspaper story was a fair reflection of what McKenzie said to him, he replied, "I do."

He said the morning McKenzie phoned, a story had appeared in the Colonist, saying Hartwig proposed to build a $10-million, 230-room hotel to the north of 1200 Wharf.

Moss said he had "no doubt" McKenzie was giving his opinion as a result of the Colonist story. McKenzie was not criticizing the hotel project "per se," but felt it should be in conformity with a total plan for the harbor.

He said there had been continuing public stories for a number of years about Inner Harbor development.

Hartwig told the court his companies bought and renovated buildings in the 1200 and 1300 blocks of Wharf.

He said one of the reasons he launched his libel action was that if it went unanswered, he would face closer scrutiny of plans for development.

He said he waited 10 weeks for a demolition permit that normally took only two days and never received it.

But in cross-examination, he agreed the demolition permit matter arose before McKenzie's comments to the newspaper reporter, and that he demolished the building anyway.

Another Victoria alderman, Murray Glazier, told the court some of the background to Inner Harbor development, including a provincial government freeze on building activity in 1974 unless there was specific approval.

He referred to a one- or two-day stop-work order issued by the city on Hartwig Court because of differences in plans submitted by Hartwig to the province and to the city. This lasted "until we had an assurance that the province was satisfied to allow construction to continue."

Work on an adjacent building was not in conformity with plans on which a building permit had been issued, he said. The ultimate resolution was that council approved a subsequent application to conform with what was actually being built.

Court was told that Mayor Michael Young wrote to Diversified Holdings expressing appreciation for work on Hartwig Court and that an architect commended the treatment of one building.

The trial was to continue today. Hartwig is being represented by Douglas Gray, assisted by Dean Wilson. McKenzie is represented by R.B. Hutchison, assisted by Peter Klassen. The case is expected to conclude Wednesday.

Economy, unity discussed

EDMONTON (CP) — Alberta Premier Peter Lougheed and Prime Minister Trudeau met for two hours Monday and discussed national unity and the economy.

Most of the meeting was spent on economic issues, they said, but neither offered specific details of their discussion.

Trudeau, who plans to meet soon with the other premiers to discuss the same topics, told reporters, "We analysed the problems of the economy," and the two agreed that solutions were difficult to find.

Last-chance plea wins probation

An 18-year-old's plea for a "last chance" earlier this month in Victoria county court was granted Monday by Judge E.J.C. Stewart.

He suspended sentence for Kevin Jordison, who pleaded guilty Sept. 7 to assault causing bodily harm to Michael Williams, and placed him on probation for two years.

Court was told earlier that Williams had a serious drinking problem he was attempting to correct and the offence occurred after he had been drinking. Williams was his best friend and had since forgiven him, court was told.

Calgary's move

CALGARY (CP) — A police crackdown on prostitution on downtown 7th Avenue is producing results—the prostitutes are moving to 8th Avenue.

Police launched a campaign against soliciting on 7th Avenue in early October following complaints from a Royal Canadian Legion branch in the area.

A spokesman said some prostitutes were still working in the 7th Avenue area, but many had moved to an 8th Avenue mall area between Centre Street and 1st Street.

A morality squad spokesman said there was little police could do unless people complained that the girls were soliciting customers, and so far, there had been no complaints.

Now flexible rates on personal loans...

At the Royal Bank we base the rate on you.

Now the Royal Bank introduces a personal loan plan individually tailored for you!

New flexible Termplan Personal Loans – now are available at interest rates ranging from 10-1/2 % to 14-1/2 %.

It's a personalized approach to lending – because the interest rate is based on you, your credit history, your collateral and your personal requirements.

Naturally our lower rates will apply to people who can provide appropriate collateral and have a proven credit record. But it also means, if you've never been able to obtain a loan from a bank, or if you are borrowing for the first time, one of our Personal Loans Officers would like to help you with your plans.

Monthly repayments can be tailored to meet your personal circumstances and all Termplan Personal Loans are fully life insured at no extra cost.

A New Personal Loan Plan at the Royal where we base the rate on you!

Come in and see us at any of our branches.

Termplan Personal Loans Sample Rate Chart

		12 MONTHS		18 MONTHS		36 MONTHS		60 MONTHS	
RATE*	AMOUNT	COST OF LOAN	MONTHLY PAYMENT	COST OF LOAN	MONTHLY PAYMENT	COST OF LOAN	MONTHLY PAYMENT	COST OF LOAN	MONTHLY PAYMENT
11%	$2,500	$151.52	$220.96	$223.40	$151.30	$ 446.60	$ 81.85	$ 761.60	$ 54.36
	5,000	302.92	441.91	446.80	302.60	893.20	163.70	1,522.60	108.71
	7,500	454.44	662.87	670.02	453.89	1,339.44	245.54	2,284.20	163.07
12½%	$2,500	$172.52	$222.71	$254.72	$153.04	$ 511.04	$ 83.64	$ 875.00	$ 56.25
	5,000	345.04	445.42	509.44	306.08	1,021.72	167.27	1,749.40	112.49
	7,500	517.44	668.12	763.98	459.11	1,532.76	250.91	2,624.40	168.74
14%	$2,500	$193.64	$224.47	$286.22	$154.79	$ 576.20	$ 85.65	$ 990.20	$ 58.17
	5,000	387.28	448.94	572.44	309.58	1,152.04	170.89	1,980.40	116.34
	7,500	580.80	673.40	858.48	464.36	1,728.24	256.34	2,970.60	174.51

*Nominal annual interest rate. Interest may be charged on arrears at the applicable rate of the loan.

ROYAL BANK

...for another good reason.

With over 200 branches in British Columbia and the Yukon to serve you.

SALE OF VOLVO CANADA DEMONSTRATORS

WESTERN ZONE MANAGERS
1976 VOLVO 264 G.L.*

Automatic, air conditioning, sunroof, power assisted rack and pinion steering, power 4-wheel disc brakes. Overhead Cam V6. Power front windows, etc. Custom rectangular quartz iodine bi-ode lights plus accessory driving lights. AM/FM 8-track multiplex stereo, retractable front arm-rest. Door pockets and dash tray. 4700 Miles. Full factory warranty. A superb automobile.

DEMONSTRATOR SPECIAL PRICE $9400

WESTERN ZONE PARTS REPRESENTATIVE
1976 VOLVO 264 G.L.*

Rare 4-speed with overdrive model. Finished in the popular light blue metallic with black leather. Power assisted rack and pinion steering, power disc brakes, power front windows, sunroof and air conditioning, etc. Custom rectangular quartz-iodine bi-ode headlights plus accessory fog and driving lights, AM/FM 8-track stereo multiplex. Door pockets, custom mats, etc. 7000 miles. Full factory warranty.

DEMONSTRATOR SPECIAL PRICE $9270

*'77 MODEL WAS NOT AVAILABLE

ZONE SALES MANAGER'S
'77 VOLVO 244 GRAND LUXE

A favourite model re-introduced for 1977 finished in Mist Green Metallic with black leather. Four-speed and overdrive, power assisted rack and pinion steering plus power 4-wheel disc brakes. Air conditioning. AM/FM multiplex stereo, quartz iodine headlights. Door pockets, custom mats, etc. A beautiful driver's car. 4000 km. with full factory warranty.

Replacement Cost New $10,432

DEMONSTRATOR SPECIAL PRICE $8389

CANADIAN SALES MANAGER'S
1977 245 DL WAGON

Rare fuel injection model in Cimarron Red with Tan interior. Four-speed with overdrive, power steering and power disc brakes. Air conditioning. AM/FM stereo, custom roof rack, rear cargo mat. Quartz iodine headlights, etc. (Driven from Toronto by Canadian Sales Manager for summer holidays, then turned over to us for sale.) 17,000 km with full factory warranty, etc.

Replacement Cost New $10,181

DEMONSTRATOR SPECIAL PRICE $8181

Brian Holley MOTORS LTD. VOLVO 384-1161

3319 DOUGLAS BETWEEN WOODWARDS AND WOOLCO
LOOK FOR THE VOLVO SIGN
384-1161 (OUT OF TOWN CALL COLLECT!)

10-28 D.L. No. 00903A

Wild oats costliest weed

WINNIPEG (CP) — The wild oat is Western Canada's No. 1 farm weed problem—a persistent weed that costs farmers about $1 billion a year in reduced yield and lost profits.

A study by Gordon Thomas of the Regina federal agriculture research station shows that in 1976 more than $311 million in crops was lost to wild oats in Saskatchewan alone. Estimated losses in Manitoba and Alberta were about the same.

Theoretically, 80 per cent of the loss could have been salvaged by control programs. But in 1976 only 19.5 per cent of Saskatchewan's wheat acreage had been treated with a wild-oat herbicide.

An index developed by Don Dew at the agriculture research station in Lacombe, Alta., indicates than an average infestation of 18 plants per square yard, would result in yield reduction of 15 per cent for wheat, 10 per cent for barley, 12 per cent for rapeseed and 24 per cent for flax.

One thing that makes wild oats a control headache is that a single plant, growing under average conditions, can produce approximatey 150 seeds, which scatter on the ground before crops are harvested. This means that a slight, uncontrolled infestation one year can turn into a major infestation the next year.

Control is further complicated by the fact that some seeds can lie dormant for as long as eight years, waiting for ideal soil and moisture conditions before germinating. This means constant control measures are needed.

In addition to competing with crops for moisture, nutrients and sunlight, the presence of wild oat seed is counted as dockage or a reduction of the grain grade and adds to storage and transportation costs.

In 1971-72, some 18 million bushels of wild oats were shipped to Canadian terminals from the Prairies.

Amnesty due in Yugoslavia

SARAJEVO, Yugoslavia (Reuter) — An amnesty affecting a large number of political prisoners will be announced next month. Branko Mikulic, a member of the party presidency and the head of the Communist party in the central Yugoslav republic of Bosnia-Herzegovina, told a news conference that the amnesty would include most "big mouth=' political prisoners.

Shapely bipod

Shapely two-thirds of a tripod are legs of actress Faye Dunaway, in role of fashion photographer in movie *Eyes* being filmed in New York.

Entertainment Guide

THE BUTCHART GARDENS—OPEN EVERY DAY OF THE YEAR — Admission gates now 9 a.m. to 4 p.m.

BRILLIANT COLOURS OF AUTUMN — Plantings especially for fall against the striking backdrop of autumn foliage. Six gardens. 35 acres of incredible beauty. The spectacular Ross Fountains. Show Greenhouse. Should it shower, don't worry, there's free use of umbrellas for everyone.

THE BUTCHART GARDENS RESTAURANT — OPEN YEAR ROUND. Serving light lunches and scrumptious HIGH TEA beside a crackling hearth in the relaxed atmosphere of the historic Butchart residence. We invite you to make reservations at 652-2422. Now open 10 a.m. to 4 p.m.

SEEDHOUSE and GIFT SHOP. Open every day. Ask to see how our seeds are packaged this winter.

COFFEE BAR SERVICE — Always available.

THE BUTCHART GARDENS — A pleasant visit any time of the year.

STRATHCONA HOTEL — British Columbia's largest night-life centre. 919 Douglas St. 383-7137, PRESENTS . . .

THE OLD FORGE CABARET — For your dancing pleasure, 6 nights a week — Live music featuring "THE BROTHERS FORBES & FRIENDS." Reservations until 9:30 p.m. 383-7137.

THE CUCKOO'S NEST LOUNGE — Full kitchen facilities serving outstanding lunches and dinners. Featuring a unique 1952 MG-TD Roadster salad and soup car. Dinner reservations 383-7137. Discotheque every night 10 p.m. to 2 a.m. except Sunday. Enjoy the funky antique atmosphere.

THE STING LOUNGE — Buffet luncheon and salad bar weekdays. Prohibition Days atmosphere featuring Victoria's busiest discotheque 6 nights a week.

BIG BAD JOHN'S — Victoria's most famous lounge—Crazy Hillbilly atmosphere and Country and Western Music.

THE RED LION MOTOR INN, 3366 Douglas Street, Victoria, B.C., landmark of hospitality featuring:

THE TOWER LOUNGE — Live entertainment nightly: RACHELLE MINGAIL, Singer and Guitarist.

THE LION'S DEN DINING ROOM — Continental buffet, 5-11 p.m. Closed Sun.

THE WINECELLAR — Victoria's only wine bar featuring buffet luncheon daily 12 noon to 2 p.m. Open daily from 12 noon to 12 midnight. Backgammon Table; Poolside location. Closed Sunday.

Enjoy the Red Lion's other facilities — coffee shop, heated outdoor pool, sauna and swirlpool.

THE BACCHANALIA CABARET—Victoria's only Rock'N Roll Club. Open Mon.-Sat., 7 p.m.-2 a.m., 905 Esquimalt Rd.

ego interiors
2 FLOORS OF CHRISTMAS GIFTS
10-29

University of Victoria
PHOENIX THEATRE
on Campus
NOVEMBER 3rd to 12th at 8 p.m.
(Sunday Excluded)
Box Office open 10 a.m.-3 p.m.
(Except Sunday)
"THE PLOUGH AND THE STARS"
by Sean O'Casey
Directed by Linda Hardy
Adults $3, Students and Senior Citizens $2
For reservations, information or season tickets
PHONE THE PHOENIX 477-4821

BARBECUE SPARERIBS
and
ALASKA KING CRAB LEGS
Monday, Tuesday and Wednesday Only
Served with drawn butter
Fabulous Salad Bar
Baked Potatoes
Fresh Vegetable
Chocolate mousse
7.95 Per Person
Felice's DINING LOUNGE
Gourmet meals elegantly served in luxury surroundings
LUNCH: MON.-FRI., 11:30-2:30
DINNER: DAILY. 5:30-11:30 P.M.
1218 Wharf, Hartwig Court—after 5:30 p.m. enter parking lot past Wharf at bottom of Yates Street.
Reservations Please: 385-4497
Live Entertainment — Thurs., Fri., Sat.
watch the inner harbour over lunch, over dinner
10-11

Brothel inn heritage site

OTTAWA (CP) — The Hotel Martineau, an old inn of many rooms that was once a brothel, soon will be renovated as a historic site.

Built in 1872, it has been bought by Heritage Canada, a national historical group which says the inn is the biggest purchase it's ever made. Heritage Canada has purchased the four-storey building for $490,000 and plans to restore it to its original appearance.

Jim Knight, Heritage Canada's director of programming, says the renovation will take several years and cost about $500,000.

When restored, the building will house stores or offices.

It's the first time Heritage Canada has purchased property in Ontario. It already owns nine buildings in Newfoundland and six in Alberta, said Knight.

Despite its advanced years, and the rigors of the Ottawa climate, the inn has stood up well. The heavy stone walls are three to four feet thick and only one of the walls needs renovation.

The big problem is finding out what the interior of the building looked like originally.

The building is large, housing 20,000 square feet of floorspace. That, along with its location on prime commercial land near the centre of Ottawa, accounts for the high sale price.

Heritage Canada was incorporated in 1973. The federal government initially endowed the corporation with $12 million to finance purchases. Since that time, the group has financed itself from yearly dues received from its 10,000 private members and by gifts from the private sector.

NICKS FAVORITE BAND . . . THE MIGHTY GENERATION from L.A.
NOW APPEARING
8:30 p.m. to 2:00 a.m.
15 Bastion Sq.
HARPO'S
11-1

ONE ON ONE
The story of a winner.
STARRING Robbie Benson
EVENINGS: 7:00 and 9:00
SUNDAY ONLY AT: 1:30, 3:10
4:55, 7:00 and 9:00
MATURE
TOWNE
382-5922 DOUGLAS AT HUMBOLDT

"FIREWORKS WOMAN"
Plus
"BEDSIDE WHOOPEE"
LAST 2 DAYS
COMPLETE SHOWS AT 7:00 & 8:05
foxcinema
Quadra at Hillside 382-3370
RESTRICTED
Completely concerned with sex (B.C. Director).

STAR WARS
GENERAL
CHILDREN AND GOLDEN AGE $1.00
STARRING:
★Mark Hamill ★ Carrie Fisher
★Alec Guinness.
odeon 1
780 YATES STREET
383-0513
MAT: FRI., SAT., SUN. 1:45 & 4:10
EVE: 6:45 & 9:10 P.M.

Bobby Deerfield
With
AL PACINO
MARTHE KELLER
PANAVISION
METROCOLOR
MATURE
odeon 2
780 YATES STREET
383-0513
EVENINGS: 6:45 & 9:10 P.M.

You have seen great adventures, and now you will not only see it, you will feel it in SOUND 360, a Revolutionary Sound and Sight Experience.
MATURE
Produced in
haida
806 YATES STREET
383-4279
Golden Age & Children $1.00
MAT: FRI., SAT., SUN.
SHOWS 1:30, 3:10, 5:00
EVE: 7:10 & 9:10

MATURE
WARNING: Some coarse language (B.C. Dir)
"SMOKEY AND THE BANDIT"
Starring: BURT REYNOLDS
MAT.: SAT., 2:00 p.m.
EVE.: 7:00 and 9:00 p.m.
COUNTING HOUSE 1
BROAD AT BROUGHTON 383-3434

GENERAL
ENDS THURSDAY
EVENING: 7:10, 9:10
COUNTING HOUSE 2
BROAD AT BROUGHTON 383-3434
Fantastic Animation Festival

Tokaj Villa
HUNGARIAN RESTAURANT
1122 YATES ST. 383-4732
AMPLE FREE PARKING
OPEN MON. to SAT.
CLOSED SUNDAY
11-1
LUNCHEON SPECIALS
MON., Cabbage Rolls with Perogies
TUES., Baron of Beef au Jus
WED., Hungarian Sausage with Perogies
THURS., Turkey Croquettes with Cole Slaw
FRI., Kosher Corned Beef with Cabbage and Buttered Mashed Potatoes.
ONLY $2.85 INCLUDING SOUP OF THE DAY OR TOSSED SALAD
COMPLETE REGULAR LUNCH MENU ALSO AVAILABLE

FAMOUS PLAYERS THEATRES
GEORGE BURNS • JOHN DENVER
FOURTH GREAT WEEK!
SUN.—1:30, 3:20, 5:15, 7:05, 9:05
NIGHTLY: 7:05, 9:05
"Oh, God!"
CAPITOL
805 Yates 384 6611
GENERAL

CO-STARRING—CAROL KANE
ENDS THURSDAY
NIGHTLY—6:45, 9:00
ROYAL
805 Broughton 383 9711
NUREYEV IS "VALENTINO"

WARNING: Some sex and suggestive scenes. —B.C. Director.
ENDS THURSDAY
NIGHTLY—7:00, 9:00
CORONET
836 Yates 383 6414
KENTUCKY FRIED MOVIE

11th GREAT WEEK!
Children and Golden Age $1.00
NIGHTLY: 7:00, 9:00
ENDS THURS.
OAK BAY
2184 Oak Bay 598-2213
BUD CORT
SAMANTHA EGGAR
WHY SHOOT THE TEACHER
GENERAL

ADMISSION $3.00
GATES 7:30, SHOW 8:00
TILLICUM DRIVE-IN
Burnside at Tillicum 382 7531
IN 1946 THIS MAN KILLED FIVE PEOPLE
TODAY HE STILL LURKS THE STREETS OF TEXARKANA, ARKANSAS!
WARNING: A series of brutal murders, nude sex scenes. - B.C. Director.
ENDS THURSDAY
THE TOWN THAT DREADED SUNDOWN
A TRUE STORY
"Joyride"

Canada Post Postes Canada

It's never too early to Code your Christmas Mailing List.

Prepare for the coming holiday season now, by checking your mailing list to make sure that every address includes the correct Postal Code.

Free Pre-Christmas Dial-a-Code Offer.

To keep your records straight, dial free for any three Postal Codes in Canada.

Manitoba, Saskatchewan and Alberta residents dial:
1-800-261-6362

British Columbia residents dial:
112-800-261-6362

Remember these 4 important steps to ensure that your Christmas mail arrives in time:

Seal it. Stamp it. Code it. Post it early!

Contact your local Post Office and ask for your Overseas Christmas Mail Deadlines folder

'Voice in destiny'

Residents return to Saanich fight for Blenkinsop

By BILL SMITH
Colonist Reporter

Blenkinsop Valley Ratepayers' Association, dormant since its formation seven years ago, was reactivated at the group's first annual meeting.

The revitalization comes one month after formation of the Saanich Greenbelt Association, whose main objective is the preservation of the rural character of the valley.

A head-on clash between the two groups could occur next month when the fledgling association meets to adopt a constitution.

Donald Smith, elected interim association president, said most valley residents wanted to see the rural qualities of the valley preserved, "but the greenbelt group's objectives are too restrictive."

It was becasue of the restrictive nature of the new group's aims that the association was being reactivated, he said.

We want a voice in our destiny," he said. "We don't want all residents of Saanich dictating policy to us."

There were a number of problems facing the valley "and there's a community of interest wanting a say in the decision making."

Smith said main aim of the association when it was incorporated in 1969 was to promote the economic and general welfare of property owners in the valley.

The greenbelt group wants the rural character of the valley preserved and future residential, commercial and recreational development on agricultural land prohibited.

The constitution, to be discussed at a public meeting Nov. 9, also suggests floodplains not be interfered with and land fill or soil removal prohibited.

Smith argues that Saanich agricultural land is being used for housing and the valley should not be singled out for special treatment.

He is totally opposed to membership of the greenbelt association being thrown open to anyone in Saanich as "valley residents alone should make decisions relating to their area."

Irene Block, 4503 Blenkinsop, spokesman for the greenbelt group, said Saturday there was a clash of philosophies between the two factions.

"The people who attack our concepts are valley landowners," she said.

"We are worried about the land; they are out to promote the economic and general welfare of valley property owners."

There was no hope of the two groups joining forces, she said, unless "they change their objectives."

She said the main aim of the fledgling group was to act as a watchdog over the whole of the municipality, rather than being parochial.

Crystal commission 'needed'

The president of the Crystal Pool Users' Association says a recreation commission should be formed to administer the Crystal Pool, as well as other city-operated recreational activities in Victoria.

Lloyd Brereton said Monday some of the aldermen knew too little about recreation and should leave the Crystal's fate in the hands of people who did.

Brereton also criticized the city for the attempt to demote the pool's assistant manager William Young but he added that he wasn't surprised by the action.

Council tried to blame Young for the pool's increasing unpopularity 18 months ago, he said.

He was referring to the pool's attendance of 70,921 from January to August, a drop of more than 10,000 compared with the previous's year's corresponding figures.

Neither Mayor Michael Young nor recreation committee chairman Ald. Ronald McKenzie was available for comment on Brereton's call for a recreation commission.

Woman rescued in blaze

A Victoria woman was in fair condition in Victoria General Hospital Monday after being rescued from her bedroom during a fire Sunday morning.

Jean Young, 312-1655 Chambers, was found unconscious after a tenant smelled smoke shortly before 10 a.m. and called firemen.

Brian Horgan of the Victoria city fire department carried the victim outside, where she was revived by first-aid attendant Paul Hansen before being taken to hospital.

Deputy Chief Mike Belton said careless smoking was the cause of the blaze, which started in a bed and caused about $25,000 damage.

Belton also said that a fire early Monday in a vacant house at 1528 Camosun was set by someone splashing solvent on the walls of the basement.

He said, however, that only minor damage was caused to the house.

Two chosen for dam at Revelstoke

Howard DeBeck, B.C.'s comptroller of water rights, announced Monday the appointment of two men to serve as chairmen of committees dealing with the Revelstoke Dam.

H. M. Hunt, a professional engineer with the environment ministry, was named to head the project co-ordinating committee and R. J. O'Regan, an economist with the ministry of environment, was named to chair the community impact committee.

Pakistan flood leaves 22 dead

RAWALPINDI, Pakistan (UPI) — Flash floods caused by torrential rains have killed at least 22 persons in the mountains northwest of Rawalpindi. Scores of houses and many rice fields were destroyed.

Advertising helps good things happen.
ADIAN ADVERTISING ADVISORY BO

Mother's Cabaret
618 Johnson 384-0023
THIS WEEK starring
"SANDY McCOY"
Fan Dancer
ALSO STARRING
"DEBBIE LEE"
The Cabaret Queen
OPEN MON.-SAT. 7:00-2:00
Continuous shows from 8 p.m.
FREE admission before 8 p.m.
$2 COVER AFTER
$2.50 cover Fri. and Sat.
THE ONLY DISCO WITH LIVE EXOTIC SHOWS
11-1

JOIN YOUR FRIENDS AND ENJOY THE WARM INTIMATE ATMOSPHERE OF THE WINECELLAR
Winecellar
Open Monday thru Saturday—12 noon til 12 midnight — Back Gammon tables
Wine Tasting Nights — Tuesday, Wednesday, Thursday
Lions Den DINING ROOM
BARON OF BEEF BUFFET (OR REGULAR MENU) ..... $6.50 PER PERSON
Open Monday thru Thursday 5:00 p.m.-9:00 p.m.
Friday and Saturday 5:00 p.m.-11:00 p.m.
TOWER LOUNGE LIVE ENTERTAINMENT NIGHTLY
FEATURING
PETER and MOREEN
(OCT. 17 to NOV. 15 incl.)
RESERVATIONS 385-3366
THE RED LION MOTOR INN
10-19 3366 Douglas Street, Victoria, B.C.

YATRAN DANCERS RANKED BEST IN THE WORLD, THEY MUST RETURN ... NEW YORK TIMES, CLIVE BARNS
A RIOT OF COLOUR AND BRAVURA, ROUSING FAMILY APPEAL, ATHLETIC AND ACROBATIC, ELEGANT COSTUMES ... NEW YORK POST, ROBERT KIMBALL
YATRAN
UKRAINIAN DANCE COMPANY
65 Dancers, Singers & Musicians
A new burst of excitement from The Soviet Union!
VICTORIA MEMORIAL ARENA
TONIGHT 8 P.M.
Tickets now on sale at Arena and Hillside Mall 10 a.m. - 5 p.m. Daily, except Sunday — All seats reserved.
11-1 5.50 6.50 7.50

GEORGE ACS' Hungarian Village RESTAURANT
1550 CEDAR HILL CROSS ROAD (NEAR SHELBOURNE)
477-3023
HOURS:
LUNCH 11:30-2:00 MONDAY TO FRIDAY
DINNER 5:00-10:00 MONDAY TO SATURDAY
TRY US FOR LUNCH
ALL LUNCH ITEMS INCLUDE OUR GREAT SALAD BAR

Hungarian Goulash Soup with Sour Dough Loaf	2.50
Gypsy Burger—thinly sliced filet fried with green peppers, onions, mushrooms	2.50
Schnitzel Burger—Wiener Schnitzel on a bun	2.75
Kosher Corner Beef on Rye	2.75
Cabbage Rolls with Perogies	4.50
Wiener Schnitzel with Lemon Wedges	4.50
Chicken Paprika with Dumplings	4.50
Filet on Sour Dough Bread	4.50

RESERVATIONS 477-3023

Mama Mia!
We're Open 7 Nights A Week
FEATURE EVENTS
* $3.95 "All You Can Eat"
Spaghetti Night
Every Tuesday night from 5 to 9
Chef Luigi serves real Italian spaghetti with Italian soup, salad and garlic bread.
* $3.95 Senior Citizens
Roast Beef Dinner
Each Wednesday night, a complete dinner with Yorkshire Pudding, coffee or tea and dessert. Price slightly higher for non senior citizens.
Italian Buffet
Only $5.95 each
On Thursday nights
the Chef prepares many new and old Italian food served buffet style.
little ITALY RISTORANTE
270 GOVERNMENT STREET
5 p.m. to 9 p.m. 384-7151 Parking
In The James Bay Inn

CANADA VS. THE OTHER SIDE.

To paraphrase the "Grass-is-Greener" adage, there are many Canadians who believe that air fares are cheaper on "the other side." The facts are that regular economy air fares in Canada are considerably lower than those of the European scheduled airlines within Europe.

The comparisons shown in the box below demonstrate that this difference applies both on short and long distance flights.

CANADA VS. EUROPE REGULAR FARES*

Route	Return Mileage (miles)	Return Fare $ Cdn.	Cost per mile ¢ Cdn.
London-Paris	430	129.	30.0
Sudbury-Toronto	422	88.	20.9
Rome-London	1792	438.	24.4
Windsor-Winnipeg	1720	194.	11.3
Paris-Nice	862	200.	23.2
Edmonton-Regina	858	124.	14.5

*European fares are subject to currency fluctuations.

HOW DO CANADA'S AIR FARES COMPARE WITH THOSE OF THE UNITED STATES?

Again, many Canadians believe that air fares in the United States are much cheaper than Canadian airfares. However, a comparison of regular economy fares, over routes of similar mileage, shows that U.S. fares are only fractionally more economical. A demonstration of this follows.

CANADA VS. U.S. REGULAR FARES*

Route	Return Mileage (miles)	Return Fare $ Cdn.	Cost per mile ¢ Cdn.
Denver-Phoenix	1024	139.	13.6
Montreal-Halifax	1000	136.	13.6
Washington-Grand Rapids	1026	124.	12.1
Thunder Bay-Toronto	1130	146.	12.9
Chicago-Phoenix	2874	274.	9.5
Ottawa-Saskatoon	2954	294.	10.0
New York-San Francisco	5156	425.	8.2
Fredericton-Vancouver	5270	464.	8.8

*American fares are subject to currency fluctuations.

THE COST OF RUNNING AIRLINES: CANADA VS. UNITED STATES.

How is it that the U.S. airlines are able to maintain these lower prices? There are many reasons, not the least of which is fuel costs. In the U.S. jet fuel costs an average of 43.4 cents per Imperial gallon. Here in Canada that same gallon costs an average of 53.6 cents. In Canada, aircraft and spare parts cost more. Landing fees and terminal charges are more expensive. Another point, all Canadian airlines have to keep going while "Old Man Winter" tries to make things difficult. That means special winterized equipment, de-icing of aircraft and you can imagine the heating bill for a hanger that's big enough to hold an aircraft for maintenance. Every Canadian knows that winter is expensive.

PROMOTIONAL FARES.

Despite the many advantages that help give the U.S. airlines a marginal regular fare superiority, Canada's scheduled airlines still hold the edge, in many cases, with promotional fares. These fares, such as Charter Class Fares, do enable Canadians to fly some routes at rates even lower than those available to American travellers.

CANADA VS. U.S. PROMOTIONAL FARES*

Route	Return Mileage (miles)	Return Fare $ Cdn.	Cost per mile ¢ Cdn.
Denver-Phoenix	1024	111.	10.8
Montreal-Halifax	1000	102.	10.2
Washington-Grand Rapids	1026	99.	9.7
Thunder Bay-Toronto	1130	95.	8.4
Chicago-Phoenix	2874	206.	7.1
Ottawa-Saskatoon	2954	178.	6.0
New York-San Francisco	5156	233. (Tu.Wed.Th.)	4.5
		255. (Mon.Fri.)	5.0
		276. (Sat.Sun.)	5.4
Fredericton-Vancouver	5270	263.	5.0

*American fares are subject to currency fluctuations.

While Canada's scheduled airlines pay substantially higher costs than many of our competitors, the foregoing tables show that by international comparisons, Canadians still enjoy some of the lowest airfares in the world.

CANADA'S LEADING SCHEDULED AIRLINES
Air Canada • CP Air • Eastern Provincial Airways • Nordair Ltd. • Pacific Western Airlines • Quebecair • Transair

386-2121
Monday through Friday 8 a.m. to 6 p.m.
Saturday 8 a.m. to 5:30 p.m.

CLASSIFIED ADVERTISING

Vancouver Island's Largest Shopping Centre in Print

386-2121
Monday through Friday 8 a.m. to 6 p.m.
Saturday 8 a.m. to 5:30 p.m.

CLASSIFIED ADVERTISING RATES

All rates quoted are for insertion in both the Daily Colonist and Victoria Times.
Single Paper rates available on request.

REGULAR CLASSIFIED LOCAL RATE PRIVATE PARTY ONLY
10 word minimum
1 or 2 days
13c per word per day
3 to 5 consecutive days
11c per word per day
6 consecutive days or more
9c per word per day.

All real estate, mobile home, rental and business advertising is considered to be commercial advertising and will be charged for accordingly.

REGULAR CLASSIFIED LOCAL RATE COMMERCIAL ADVERTISING
10 word minimum
1 or 2 days
16.5c per word per day
3 to 5 consecutive days
13.5c per word per day
6 or more consecutive days
11.5c per word per day

SEMI-DISPLAY LOCAL RATES
Any advertisement which varies from 6 pt. regular classified style shall be considered semi-display
14 agate lines per column inch
1 or 2 days
60c per agate line per day
3 to 5 consecutive days
54c per agate line per day
6 or more consecutive days
48c per agate line per day

NATIONAL AND OUT OF PROVINCE RATE
Regular Classified 17c per word
Semi-Display 65c per agate line
14 agate lines per column inch

BIRTH NOTICES
Up to 30 words $3.50
Each additional word 13c

DEATH NOTICES, MEMORIAL NOTICES AND CARDS OF THANKS
$1.50 per count line per day
3 consecutive days
45c per count line per day

PRIVATE BOX NUMBERS
$3.00 except Help Wanted Advertisement, $4.75 which includes a Position Filled Advertisement.

Contract rates for local businesses available on request.

CLASSIFIED ADVERTISING COPY DEADLINES

REGULAR CLASSIFIED advertising may be placed in The Daily Colonist up to 5 p.m. the day prior to publication and in the Victoria Times up to 6:00 p.m. the day prior to publication.

SEMI-DISPLAY advertising may be placed in The Daily Colonist up to 12 noon the day prior to publication and in the Victoria Times up to 4 p.m. the day prior to publication.

CLASSIFIED SERVICE FOR DUNCAN COWICHAN VALLEY AND CHEMAINUS

Classified Ads phoned in to our Duncan office before 3:30 p.m. will appear in the following day's papers.

746-6181

TERMS OF PUBLICATION

The Victoria Press Ltd. shall not be liable for non-insertion of any advertisement beyond the amount paid for such advertisement.

In the event of an error occuring the liability of Victoria Press Ltd. shall not exceed the charge for the space actually occupied by the item in question.

All claims on error in publication shall be made within 12 hours thereafter and if not made shall not be considered. No claim will be allowed for more than one incorrect insertion not for errors not affecting the value of advertisement.

All estimates of cost are approximate. Advertisers will be charged with space actually used.

All advertising copy will be subject to the approval of the Victoria Press Ltd., who reserve the right in its sole discretion to classify, reject or insert copy furnished.

All advertisements must comply with the British Columbia Human Rights Act. This act states no advertisement may state or imply a preference, limitation or specification on the basis of an applicant's race, religion, colour, marital status, ancestry, place or origin, age; or sex (unless the matter relates to the maintenance of public decency AND prior approval has been obtained through the Human Rights Branch).

While every endeavor will be made to forward replies to box numbers to the advertiser as soon as possible, we accept no liability in respect of loss or damage alleged to arise through either failure or delay in forwarding such replies, however caused, whether by negligence or otherwise.

NOTICE OF COPYRIGHT

Full complete and sole copyright in any advertisement produced by Victoria Press Ltd. is vested in and belongs to, Victoria Press Ltd.; provided, however, that copyright IN THAT PART AND THAT PART ONLY of any such advertisement consisting of illustrations, borders, signatures or similar components which is, or are, supplied to Victoria Press Ltd. by the advertiser in the form of reproduction proofs, veloxs, engravings, etc., and incorporated in said advertisement shall remain in and belong to the advertiser.

BUSINESS OFFICE HOURS

Monday to Friday
8:30 a.m. to 5 p.m.

Mailing Address:
Victoria Press Ltd.
P.O. Box 300
Victoria, B.C.
V8W 2N4

PHONE DIRECT
386-2121
TO PLACE YOUR CLASSIFIED ADVERTISEMENT

CLASSIFICATION INDEX

VITAL STATISTICS
1 Births
8 Cards of Thanks

THE FOLLOWING SEVEN CLASSIFICATIONS ON THE LAST PAGE OF CLASSIFIED
305 Deaths and Funerals
308-A Cards of Thanks
309 In Memoriams
310 Funeral Directors
311 Monumentals
312 Florists
313 Miscellaneous

NOTICES
14 Announcements
15 Coming Events and Meetings
16 Catering, Banquets and Reception Rooms
17 Restaurants
18 Places to Visit
20 Lost and Found

EMPLOYMENT
21 Help Wanted — General
22 Office Help
23 Skilled Trades
24 Sales Persons and Agents
25 Teachers
26 Part Time—Temporary Help
28 Employment Service
30 Situations Wanted

BUSINESS SERVICES AND DIRECTORY
36 Business Services and Directory

PERSONAL SERVICES
38 Travel
33 Bands, Musicians and Orchestras
34 Pre-Recorded Music
40 Business Personals
43 Dancing
42 Education
71 Music Teachers
39 Personals
32 Trade Schools

MERCHANDISING
83 Aircraft
117 Antiques and Arts
78 Bicycles
80 Boats and Marine
65 Building Supplies
93 Cameras, Supplies and Photo Finishing
127 Chicks, Poultry, Hatching Eggs, Supplies
135 Farm Implements
60 Fuel
97 Furniture
120 Garden Supplies
99 Groceries, Meats and Produce
130 Heavy Equipment and Machinery
128 Livestock, Supplies and Events
100 Miscellaneous for Sale
103 Miscellaneous Wanted
109 Miscellaneous to Rent
77 Motorcycles
70 Musical Instruments
125 Pets and Supplies
96 Ranges, Stoves and Furnaces
92 Sporting Goods
119 Swaps
63 Timber
98 TV, Stereo, Radio Sales and Service
112 Wanted to Rent, Miscellaneous
116 Coins and Stamps

AUTOMOTIVE
155 Automobile Financing and Insurance
164 Auto Body and Painting
162 Auto Repairs, Service and Towing
168 Campers, Trailers and Motor Homes
166 Cars and Trucks Wanted
150 Cars for Sale
151 Sports, Import Cars
148 Lease Vehicles
169 Mobile Homes and Parks
149 New Car Directory
160 Parts, Accessories
158 Tires
154 Trucks, Buses and Vans
156 U-Drive and Auto Washing

ACCOMMODATION
185 Convalescent and Rest Homes
175 Hotels
178 Summer Homes, Cottages and Resorts
181 Tourist Accommodation

RENTAL
201 Apartments to Rent, Furnished
200 Apartments to Rent, Unfurnished
202 Furniture to Rent
203 Apartments Wanted
206 Duplexes to Rent
207 Duplexes Wanted to Rent
215 Halls, Warehouses, Stores and Offices to Rent
197 Housekeeping Rooms to Rent
199 Housekeeping Rooms Wanted
211 Houses to Rent, Furnished
210 Houses to Rent, Unfurnished
212 Houses Wanted to Rent
190 Room and Board
191 Room and Board Wanted
193 Rooms to Rent
194 Rooms Wanted
204 Shared Accommodations

FINANCIAL
155 Automobile Financing and Insurance
233 Mortgage Loans and Insurance
234 Mortgages for Sale
230 Personal Loans and Insurance
235 Wanter to Borrow

REAL ESTATE
280 Acreage for Sale and Wanted
240 Business Opportunities
241 Business Opportunities Wanted
247 Commercial or Industrial Properties
258 Condominiums and Townhouses
253 Country Homes and Properties
270 Exchange Real Estate
290 Farms for Sale and Wanted
263 Garages for Sale, Rent, Wanted
293 Gulf Island Properties
250 Houses for Sale
265 Houses Wanted to Buy
295 Listings Cancelled
268 Listings Wanted
271 Lots for Sale
294 Mainland and Out-of-Province Properties
273 Property for Sale
274 Property Wanted
244 Revenue Property
245 Revenue Properties Wanted
285 Up-Island Properties
256 Waterfront Properties
300 Churches

SUBSCRIPTION RATES

Wherever carrier service is maintained, $4.00 per month.
By mail — Vancouver Island and Gulf Islands, $5.00 per month, $14.50 per 3 months, $28.00 per 6 months, $55.00 per year. Rest of Canada, $6.00 per month, $17.50 per 3 months, $34.00 per 6 months, $66.00 per year.
Outside Canada, $16.00 per month, $192.00 per year.
BY MAIL
Saturday Times Only
Sunday Colonist Only
Canada, 50 cents per copy, $25.00 per year.
Outside Canada, 75 cents per copy, $37.50 per year.

CIRCULATION REPRESENTATIVES

Duncan, Chemainus— Mr. HILTON HOLT	746-6181
Nanaimo	753-2766
Lake Cowichan	749-3156

United States Representatives
LANDON ASSOCIATES INC.
New York, Chicago, Southfield, Atlanta, Boston, San Francisco, Los Angeles, Philadelphia, Rochester, Cleveland, Charlotte, Cincinnati, Syracuse, Hamburg, Williamstown, Clinton, Memphis, Levittown, Raleigh.

PAGE REPRODUCTIONS OR MICROFILM COPIES OF COMPLETE PAPERS AVAILABLE FOR ALL PAPERS PUBLISHED
PHONE 382-7211, LOCAL 276

1 BIRTHS

BLAGDON — Born to Terry and Gail on October 25, 1977, a girl, Tammy Maria 6 lbs. 4 oz. A sister for Melisa. Thanks to Drs. Prevost and Rasmussen and Victoria General Hospital maternity staff.

McCALLISTER — Born to Alan and Claire (nee McLean) a daughter Vicki Frances, 6 lbs. 12 oz. October 18th, 1977 at Royal Alexandra Hospital, Edmonton, Alberta. Maternal grandparents Mr. and Mrs. McLean, Toronto, Ont., and first grandchild for Mr. and Mrs. J. R. McCallister, Victoria, B.C.

MORREY — Born to I. Norman and Shirley, a girl, Kristy Leanne, 4 lbs. 12 ozs. on Oct. 25, 1977. Thanks to Dr. Stephenson, Dr. Ridyard and staff at Jubilee Hospital. Insured.

SCHAFFER — Born to Tony and Linda, on October 18, 1977, a boy, Jason Travis, 7 lbs. 10 oz. A brother for David. Thanks to Drs. C. Morin and M. Morrison and maternity staff at Royal Jubilee.

DEATH and FUNERAL ANNOUNCEMENTS DIRECTLY FOLLOWING CLASSIFIED

14 ANNOUNCEMENTS

FIND YOUR NAME IN TODAY'S CLASSIFIED SECTION UNDER THE HEADING "BASTION THEATRE WINNER" AND WIN

TWO FREE RESERVE SEAT TICKETS VALUE $13 TO "THE RUNNER STUMBLES" McPHERSON PLAYHOUSE
TUES., NOV. 8
WED., NOV. 9
THURS., NOV. 10
8 p.m. performance

If you find your name showing you as a lucky winner of theatre tickets in the Classified columns today or any day through to Nov. 4, come in person with proper identification to Victoria Press Ltd., Douglas at Kings, 8:30 a.m.-5:30 p.m., and you will receive your two free tickets to "The Runner Stumbles." Winners must pick up tickets within 48 hours of the time when name appears in the paper.

OFFICE CLOSED SATURDAY
CHECK THE ADS IN CLASSIFIED NOW! YOU MAY BE A WINNER

C.D.A. Raffle won by Mrs. Casell No. 329 afghan, Mrs. McDonald No. 2099 vase and flowers, Mrs. Bains No. 415, pink elephant, Mrs. Ware No. 1691 housecoat, Mrs. Lewis No. 1945 towel set. Thank you all for your support.

The winner of the Premium Readers Club $450 grocery draw was Mrs. Blacklaw, of 766 Genevieve Rd.

Need help? Call God's Miracle Line, 385-3455. Confidential. (24 hrs.)

15 COMING EVENTS and MEETINGS

EVENING OPTIMIST BINGO
EVERY TUESDAY
Esquimalt Legion
622 Admirals Road
EARLY BIRD GAMES — 7 P.M.
25c pr card or 5 cards for $1, paying $50. each game.
REGULAR GAMES — 7:30 P.M.
Admission $1. Extra cards 25c, 3 games at $50 and 20th game $200. All games a good neighbor.
5 EXTRA GAMES
25c per card or 5 cards for $1 — paying $50 per game.
Free Bus to Town.

ESQUIMALT COMMUNITY SPORTS BINGO
Early Bird Games, 7 p.m.
5 cards $1
Regular Games 7:30, 6 cards $2
Late Games, 5 cards $1
Free bus to town
ESQUIMALT LEGION
Admirals and Esquimalt Rd.
THURS., NOV. 3rd

PARISH BINGO
Parish Hall, Langford
798 GOLDSTREAM AVE.
TUESDAY, 8 P.M.
15 Games
Free Admission, 5c Card
Minimum Prize $25
1st and 7th Game — $50
ONE Final Game
FULL CARD
$150 Prize

COMING! BOUGHT OUTRIGHT Christian Festival. November 26th and 27th, Sat. and Sun. at Centennial Square, Victoria. Need Christians who would like to become actively involved. We need music and entertainment. Women to bake or make for bake sale, etc. Soul Winners. Further ideas appreciated. Non-denominational function, all welcome to become involved. Last date to enter November 6th, 1977, for info. call Evangelist, David Leon, 385-3455.

FLEA MARKET
SANSCHA HALL, SIDNEY
Pat Bay Hwy. and Beacon Ave.
Thousands of useful items and treasures old and modern. Interest for all. Refreshments bar.
Sunday, Nov. 6, 9:30 a.m. to 4:00 p.m.
ADMISSION 25c
RESERVATIONS — 656-3082

BOOKS! SPCA CLEARANCE Sale, at the Shelter Burnside at Napier Saturday Nov. 5. 10:30 a.m. to 2:30 p.m.

15 COMING EVENTS and MEETINGS

ATHLETIC BINGO
Wednesday
Quadra Rec Centre
QUADRA AT PANDORA
Early Bird 7 P.M.
Regular Games 7:30 P.M.
PAYING $30 or More
GAMES OF
$40 -- $50
$60 -- $100
20TH GAME
$300
Win One Year Free Bingo

BASEBALL BINGO
Every Tuesday at the Red Barn Lambrick Park, off Feltham Road
Early Bird 7 p.m.
Regular 7:30 p.m.

CHRISTMAS BAZAAR: SACRED Heart Hall, 4040 Nelthorpe Ave., November 5, from 10 a.m. to 4 p.m. Funds for children's dance costumes.

16 CATERING, BANQUETS and RECEPTION ROOMS

The Captain's Palace
388-9191
309 Belleville St.
CATERING
ON OR OFF PREMISES
Office Partys — Weddings
All Special Occasions
Anniversarys — Bridge Teas
Birthdays — Seminars
Christenings — Conventions
Industrial Catering
Private Homes
GROUPS OF FIVE THOUSAND

BEAUTIFUL
That's the word for our banquet room AND our service. Club meetings, office gatherings, wedding receptions, retirement parties or parties of any type. You'll enjoy our decor, food and service. Book now. Call friendly Flo for more information.
384-7151
JAMES BAY INN
270 Government

BANQUET and CATERING FACILITIES
From 50-150. RESERVE your CHRISTMAS PARTY Now at the Tally-Ho Travelodge. Contact Gary Kelly, 386-6141.

GEORGE'S BAVARIAN BANQUET FACILITIES
1021 Pandora 383-7121
INTERNATIONAL CUISINE
3 DINING ROOMS AVAILABLE
SMALL OR LARGE PARTIES
UP TO 150 SEATING CAPACITY
ENTERTAINMENT
AVAILABLE ON REQUEST

BLACK PRINCE CATERING (1976) Ltd., 655 Douglas St. 388-4488. For all your catering needs in our roof top Queens Reception Room or on your premises.

20 LOST and FOUND

LOST — SPRINGER SPANIEL Brown and white old-aged pensioner named "Marten", weak and in poor health. Very gentle and friendly. Nearly blind. Wandered off near Sooke early October. Please advise Sooke Mirror Tel. 642-5752 any information. Anxious to find our old friend.

REWARD
Lost — Fluffy gray female Persian cat, 1½ years old, Gordon Head area, around Tyndall and Grandview. 477-7271.

LOST — 5" TAPE REEL FOR reel to reel tape recorder, the reel is in a tape box entitled, "A Hit Song" and "Soldier of Fortune" by Ron Mahonin. Please call 385-7256.

LOST — GOLD-FILLED IDENtification bracelet, reads a surname on one side, Penicillin other side. 382-0691.

LOST: ONE RIFLE, ONE SHOTgun, great sentimental value, 270 Browning and Parker double barrel. Large reward offered. 479-3976.

LOST GOLD WATCH AND chain, family keepsake, in cloth case, Vicinity Fort-Cook St., Monday morning. Reward. 478-7322.

LOST BEAGLE
Thank you for letting people know you are back home. Wish to hear more good news like that.

LOST: SATURDAY, LIKELY AT Mayfair or Mt. View School. Man's silver bracelet. 478-0038 after 6 p.m.

LOST: GRAY AND WHITE NEUtered male cat, back partially shaved from recent injury, Mayfair area. 385-7660.

LOST; MALE GERMAN SHEPherd husky, 3 months old, Burnside area, 384-1756, 385-8667.

REWARD — LOST — MAN'S eyeglasses, Davida Street vicinity. Lars Anderson, 384-5605.

REWARD — LOST — SILVER cigarette case, along Joan Crescent. 595-5376.

LOST: GOLD BROOCH OCTOBER 27, downtown. Phone 652-3002.

21 HELP WANTED GENERAL

ADVERTISEMENTS IN THIS CLASSIFICATION MUST COMPLY WITH THE BRITISH COLUMBIA HUMAN RIGHTS ACT

AVON
ASK YOUR AVON REPRESENTATIVE WHY SELLING AVON IS ENJOYABLE.
It's meeting people, making money, and being a beauty expert. Call:
Shirley Binder
384-7345

FISH AND CHIP SHOP HAS ONE full-time position. Waiter-waitress-cook. Available immediately. 479-2422.

EXPERIENCED APARTMENT manager couple, 63 modern suites, reliable handyman. 592-7678.

21 HELP WANTED GENERAL

Woodward's
REQUIRES A FULLY EXPERIENCED TAILOR FOR OUR MEN'S WEAR DEPARTMENT. APPLICANT MUST BE FULLY EXPERIENCED IN ALL PHASES OF MEN'S CLOTHING ALTERATIONS.
EXCELLENT WAGES AND COMPANY BENEFITS.
EXCELLENT WAGES AND COMPANY BENEFITS.
APPLY IN PERSON AT THE PERSONNEL OFFICE TUESDAY THROUGH SATURDAY, 2 to 4 P.M.

NEED EXTRA MONEY?
5 (B.C.) FIELD BATTERY RCA, Victoria and Nanaimo's Artillery Units have vacancies for part time employment leading to full time work during the summer months. Applicants must be 17 years of age or older. For more information:
IN VICTORIA: Phone 384-0633 between 8:00-9:30 p.m. Tues. or Thur. evenings and ask for Recruiting Information or come to room 213, 715 Bay St at those times.
IN NANAIMO: Come to Nanaimo Military Camp Sat. mornings between 9:00 a.m. and noon.

BETTER THAN AVERAGE wage
Building manager and grounds keeper required. Husband and wife team, must live in. Beautiful sea view, two-bedroom suite available. Retired or semi-retired couple preferred. Duties include suite rental, rent collection, bank deposits, maintenance of building and grounds, some minor repairs. Experience an asses but good judgment, common sense and dependability rates a double plus. Victoria Press Box 366.

MANAGER-CARETAKERS
Husband and Wife teams required for new apartment buildings and townhouses. Waterfront properties near Sooke. Must live-in. Duties including cleaning buildings and grounds, minor repairs and general maintenance. Excellent opportunity for middle aged, semi-retired or retired couples in good physical condition. Apply stating experience, qualifications to Victoria Press Box 395.

CARETAKING COUPLE REquired for prestige rental apartment, live-in, no children, no pets, no rent collection. Duties: maintenance and cleaning, liberal time off together. Experience an asset but dependable sober couple with ability to relate to people more important. Written references on interview, salary negotiable. Victoria Press Box 281.

HAS INFLATION, STRIKES, LAY offs, or any other problem such as advanced age, reduced your standard of living. Our people are still earning better than average income and we can train you to do the same. A good work record and willingness to work is all we ask. For interview, call Electrolux (Canada) Ltd. at 478-9566.

WE HAVE OPENINGS IN THE Duncan area for two people in the sales and service field who are interested in management. Income can be $20,000 plus. Sales experience not necessary but a good work record is. Call 112-748-3781 for interview. Electrolux Canada Ltd.

DAIRY FARM EQUIPMENT OPerator and relief milker — fully experienced farm tractor operator with mechanical ability. Must be capable of relief milking. Good salary plus 2-bedroom house, milk, light and water. References required. Apply Canada Farm Labor Pool, 205-3400 Douglas St., 382-4274.

MANAGER CARETAKER FOR 83-unit adult apartment complex, duties include suite rentals, cleaning and maintenance of building, pool and recreation facilities. Victoria Press, Box 332.

HOUSEKEEPER-NANNY REquired. Must be of a gentle motherly nature. Preferrably of farm background. Only sincere objective ladies need apply. Victoria Press Box 435.

RESIDENT CARETAKER MANAGER
Required immediately for new small apt. building near city centre. Reply to Victoria Press Box 411 Diamond Developments.

PART TIME YOUTH WORKER for teen centre, weekend evenings, 10 hours per week. James Bay resident preferred. Contact Bill Rogers 382-4031. Competition closes Thurs. noon Nov. 3.

WANTED EXPERIENCED MEAT cutter able to assume operation of large volume self-service departmet. Please reply stating work history, personal data to Victoria Press Box 434.

PURCHASING AGENT REquired by electronics distributor, technical or general electronics experience essential. Reply in writing to Victoria Press, box 421, giving full resume.

SHARE YOURSELF
Citizen Advocacy is looking for men and women volunteers to spend an evening or afternoon per week with a physically or mentally handicapped person. Call 385-7121.

PENSIONER REQUIRED TO ANswer Greenhouse Furnace night alarm system. Must live near K-Mart. 2-bedroom house available. 477-2343.

COMMISSIONED SALES PEOPLE
Wanted. All leads provided. Call Mr. Elric, 385-4463.

HELP WANTED
Full and part-time telephone work, light office duties. Call Mrs. Franklin, 385-4462.

ONE QUALIFIED JOURNEYMAN and two 2nd year appprentices to work out of town, experience in Loomex preferred. Send resume to Victoria Press Box 429.

GOING TO VANCOUVER NOvember 1st, 2nd or 3rd? Owner van or pick-up? Will pay $30 for one hour of your time. Gerald 479-5795.

11 HOUR MINIMUM P-T
22 HOUR MINIMUM F-T
$8 per hour work, car required. Call Mr. Tucci, 385-4462.

FULL OR PART-TIME, UNUSUAL opportunity for man or woman interested in extra income. To arrange appointment write Apt. 402 1445 Fort St., V8S 1Z4.

COUPLES AND SINGLES WHO enjoy meeting people. Start your own Business Part time. Complete training. For interview call 642-3490.

PERMANENT SCULPTURED fingernails models needed, half price. Please call House of Glamour, 386-6188, Diane.

EVENING POSITIONS AVAILable for telephone solicitors. (5:30 to 9). Salary plus bonus. Students welcome. Phone 384-4552.

RELIEF STAFF, MARRIED COUple to do relief in short-stay home for mentally handicapped children. For interview phone 592-0103.

COMPANION WITH VALID drivers licence for active elderly lady. Light housekeeping. Victoria Press Box 351.

GENERAL WORK IN REST home, mature lady, likes elderly people, must be over 20. Phone after 7 p.m. 384-4555.

DAYCARE WANTED, WEEKdays, one child, my home, Royal Oak area. Reply with references. P.O. Box 146.

WANTED — EXPERIENCED stylist for new contemporary salon, opening in Dec. 383-1096 after 6 p.m.

FULL TIME EXPERIENCED cashier wanted for grocery store. 479-0215 between 8-9 p.m.

THANK YOU FOR REPLYING to Box 375, the position has now been filled.

WANTED: BABYSITTER FOR the 1st of November. Inverness St. area. Phone 382-9083 after 4.

BRISTOL TOWN, EXPERIENCED hair stylist required, 595-2232 or 386-7282.

WANTED — COMPANION - HELP for small house. 383-4480.

21 HELP WANTED GENERAL

THE CORPORATION OF THE DISTRICT OF OAK BAY PARKS AND RECREATION COMMISSION
Teamwork is the goal behind the delivery of leisure service in the attractive Vancouver Island community of Oak Bay, and to this end we invite outstanding people to apply for the following positions:

AQUATIC CO-ORDINATOR
A challenging and rewarding position to assume responsibility for the administration, programming and instruction in the aquatic section of the Oak Bay Recreation Centre. The successful appliacant will be part of a team of Parks and Recreation professionals who provide the direction in a recreation complex consisting of an Ice Arena, Curling Rink, Social Lounge, Indoor Tennis Courts and Aquatic Centre with saunas, whirlpool and fitness studio. The emphasis is in the position will be on the provision to the community of a wide range of aquatic and fitness opportunities through the continuous training and leadership of a capable and qualified aquatic staff. The applicant will become involved in the wide range of programs offered through the Parks and Recreation Commission as well as the Aquatics Department.
QUALIFICATIONS INCLUDE:
University graduation with leadership experience in recreation administration and a sound understanding of aquatics and physical fitness.

ACCOUNTING CO-ORDINATOR
This is an exciting opportunity to give direction and leadership to the Accounting Department of the Oak Bay Parks and Recreation Commission. This person will be responsible for budget control, forecasting trends in revenues and expenditures, payroll administration and the development of effective systems for cash flow, internal audits and inventory control. The accounting co-ordinator will also be responsible for developing sound accounting procedures and the training of accounting and cashiering staff in the efficient handling of Parks and Recreation funds. The applicant must have a sound recreation philosophy and be able to work as a team member for the effective delivery of leisure services to the community.
QUALIFICATION INCLUDE:
University graduation with General Accountant or equivalent certification and a minimum of five years experience in the accounting field.

SALARY RANGE
$1,400 PER MONTH (1977) plus municipal fringe benefits.
Complete resumes and-or applications to be submitted by November 18th, 1977, to:
Mr. D. (Dunc) Russell,
Superintendent
Oak Bay Parks and Recreation
1675 Bee Street
Victoria, B.C.
V8R 5E6.

741 (VICTORIA) COMMUNICATION SQUADRON
Needs enthusiastic individuals, age 17 to 34, to train in drill, first aid, field craft, map using, weapons, military organization, military law and radio. Part-time basic training leads to trades training in communications and full-time employment for summer months. If interested phone 383-3133.

COPYTRON
TECHNICAL REPRESENTATIVE
Due to expansion in our Victoria office Copytron requires additional service personnel. Experience in the office equipment field an asset but, all applicants with electronic and mechanical aptitude accepted. Please call Mr. Dennis Fea for interview at 592-3542.

PAN MUSICAN LTD. REQUIRES a mature person 20-30 years of age with some musical background to operate mobile music system. Weekend work. No investment required but Van transportation a definite asset. Applicants should have neat appearance, enjoy entertaining, and have some knowledge of the basics of HI-FI. To arrange an interview please call 477-6200 evenings and weekends.

MANAGER FOR LARGE INDIAN and Eskimo Arts and Crafts Shop. Successful applicant must have extensive background in both the Cultural and Business aspects of the position. Please give complete work history and appropriate personal details. Salary will commensurage with experience. Apply to Victoria Press Box 397.

CERTIFIED DENTAL ASSISTANT
Experienced in preventive and chairside procedures for modern downtown office. Remuneration commensurate with ability. Return handwritten resume to Dr. R. D. Bradley, 500-1120 Yates Street.

FASHION TWO TWENTY
Requires part-time, full-time beauty consultant for expanding company. Must be pleasant and mature. No experience necessary. Training provided if you qualify. For interview appointment, Call 474-1612 between 10 and 2.

ACTIVITY DIRECTOR
Position available for keen activity minded Mature Person for large care facility. Please send resume of experience, salary expected, date available to Victoria Press Box 393.

LIGHT DELIVERY
Persons with small car for light delivery, part-time, full-time. Phone now 388-6648, or apply 824 Johnson, 2nd floor.

WORKING MOM NEEDS PERMAnent babysitter, for 2-yr.-old girl, Monday to Fri. your home Brentwood Bay area. Phone after 6 p.m. 652-9901.

MANAGER REQUIRED FOR small house-keeping apartment, fully furnished room, en-suite plumbing, kitchen facilities. 478-0915.

MUSIC TEACHER REQUIRED for Yamaha Music programs. Preference given to applicants with grade VIII piano. Training provided. 386-6339.

WANTED: BARTENDER. THIS IS a position of responsibility; only the fully experienced need apply, with a complete resume, to Salmon River Inn, Sayward, B.C.

TELEPHONE SOLICITORS
Male or female, Variety Show tickets. Will train. Phone now 388-6648, or apply 824 Johnson, 2nd floor.

SCISSORS
requires Models for haircutting, longer hair essential. No charge. 388-6477.

OCCASIONAL BABYSITTER needed, Richmond area. 598-4197.

22 OFFICE HELP

ADVERTISEMENTS IN THIS CLASSIFICATION MUST COMPLY WITH THE BRITISH COLUMBIA HUMAN RIGHTS ACT

SECRETARY REQUIRED FOR the administration office of a group of companies with varied interests. Excellent stenographic skills are necessary for the position as well as an open attitude to a variety of responsibilities in a busy and interesting setting. Please apply in writing only to Oak Bay Marina Ltd. 1327 Beach Dr., Victoria.

22 OFFICE HELP

DEPOSIT MANAGER
One of B.C.'s largest Credit Unions requires a deposit manager, for the Victoria Area. We are seeking an individual who has an extensive background in banking and administration. The candidate must be self-motivated and prepared to accept the challenges of such a rapid growing organization. We offer a salary structure that is competitive and based on Performance along with and industry leading fringe benefit. If you are interested in this position, send resume to: G. Hillkard, Operation Manager, West Coast Savings Credit Union, 1005 Cook St., Victoria, B.C. V8V 3Z6.

WANTED, MEDICAL RECEPtionist, (male and female), 4 days per week, in busy general practitioner office. Hours 2-6 p.m. Monday, Tuesday, Friday and 1-5 Wednesday. Must have kind understanding, cheerful personality and be willing and able to work hard. Write, stating age, experience, qualifications, to Victoria Press, Box 417.

WHOLESALER REQUIRES THE services of a fully qualified bookkeeper with several years experience. Must be capable of handling all the office and accounting procedures for a busy firm. Please reply with full resume to Victoria Press Box 423.

23 SKILLED TRADES

ADVERTISEMENTS IN THIS CLASSIFICATION MUST COMPLY WITH THE BRITISH COLUMBIA HUMAN RIGHTS ACT

Drapery Seamstress Production Manager
Victoria's leading drapery manufacturer is seeking a fully experienced drapery seamstress capable of taking charge of the workroom. The person we seek must be fully experienced in all aspects of drapery manufacturing, able to supervise staff and deal effectively with customers. We offer steady employment, of a good salary and excellent working conditions. For interview phone Jack Trueman at 386-3021 or 598-8198.

WANTED IMMEDIATELY: EXperienced cement finisher, must be capable of supervising crew. Some knowledge of pumping equipment an asset. Reply in writing to Victoria Press Box 422.

WANTING 3 OR 4-YEAR APprentice electrician. 595-0544.

24 SALES PERSONS and AGENTS

ADVERTISEMENTS IN THIS CLASSIFICATION MUST COMPLY WITH THE BRITISH COLUMBIA HUMAN RIGHTS ACT

Real Estate Career Training Produces Success
Block Bros. will train you in sound proven methods enabling you to quickly reach our desired level of success. A sample is the new "Xerox" in-depth "Professional Selling Skills" technique. Successful prestigious salesmen just don't happen, they are trained. Call today. Interviews by appointment only.
Block Bros. Realty
478-5561 386-3231 477-1841

NOW HIRING
A lawyer goes to school for 7 years, an accountant for 5 years and an appraiser takes a 3-year course. A realtor should have a good working knowledge of all the above and a 3-month correspondence course is not adequate. Wall and Redekop has a continuing educational program designed to equip sales people with the knowledge and skill necessary for a successful selling career. This is a practical course based on actual field experience and is available to approved candidates. Call now for a personal interview.
MANAGER 386-2911
WALL and REDEKOP REALTY

Do you take sales help want ads with a grain of salt? Can't say I blame you. The jobs seldom live up to the claims in the ad.
DO YOURSELF A FAVOUR AND EXPLORE THIS ONE
I need good salespersons. If you would like your earnings to reflect your own efforts and ability, then you would like our advance-commission system and I'd like to talk with you. If your qualifications match our requirements this could be the career you've been looking for. Interviews by appointment week days.
Call 754-6122

REALTORS
Take this opportunity to select a town or country location and a broad range of options that allow up to 100 per cent commissions or progressive division or fixed division with $150 per month paid advertising. For a confidential discussion of your future call me any time.
652-1141 FRANK CSINOS 652-3202
SEABOARD PROPERTIES LTD.

SEASPRAY Properties Ltd.
have room for success oriented representatives. We are extremely busy in residential and I. C. and I sales. Our offices are new and spacious. Our staff is co-operative and successful. Discuss it with DON TREGEAR 386-3124 or res. 477-4691.
SEASPRAY PROPERTIES LTD.

AT GARDNERS
Succeed in real estate! Associate with proven successful realtors and enjoy learning on a one-to-one basis at Gardner Realty Ltd. If you want a warm, healthy atmosphere with no gimmicks, a good commission split and a desire for better than average earnings you should enquire by phoning Cliff Salmond at our office, 385-7721 or my residence, 477-3626, to arrange a confidential appointment.

LICENSED GENERAL INSURANCE AGENT
Required by growing Real Estate Agency and Property Mngmt. Co. Reply in writing to WESTERN HOMES LTD. 1037 Cloverdale, Victoria, B.C. V8X 2T4.

ELECTRONICS DISTRIBUTOR requires salesperson for all products from parts to stereo. Reply in writing to Victoria press, Box 421 giving full resume.

SALES PERSONS WITH EXPERIence in selling clothing. Full and part-time. Phone 592-6090 between 8:30 and 10:30 a.m.

25 TEACHERS

ADVERTISEMENTS IN THIS CLASSIFICATION MUST COMPLY WITH THE BRITISH COLUMBIA HUMAN RIGHTS ACT

GIRLS PHYSICAL EDUCATION teacher wanted to cover leave of absence from early Feb. to June 24th, 1978. Apply Janet Green, Queen Margaret Independent School, 1031 Governmet St., Duncan, B.C., V9L 1C2.

26 PART TIME or TEMPORARY HELP

ADVERTISEMENTS IN THIS CLASSIFICATION MUST COMPLY WITH THE BRITISH COLUMBIA HUMAN RIGHTS ACT

BOOKKEEPER APPROX. 4 hours daily. Responsibilities include writing books of original entry and general ledger, accounts receivable, accounts payable, payroll, cash balancing and preparation of monthly financial statements. Please reply to Victoria Press Box 428.

SINGLE GENTLEMAN OR COUple interested in free rent in return for answering night calls in large apartment complex, between the hours of 10 p.m.-6 a.m. 5 days a week. Also suitable for semi-retired or retired person. Please phone 383-6141 between 9 a.m.-5 p.m.

PART TIME TELLER REquired for Saturday work Hillside Shopping Centre. "On-Line" experience preferred. Apply National Trust Co. Ltd., 1280 Douglas Street, Victoria. Attention Mrs. P. M. Evans, 388-5451.

TEMPORARY OFFICE HELP required minimum one month could lead to full-time for right person. Must have typing skill 50-60 wpm. Apply 605 Courtney between 8 a.m. and noon, $3.50 per hour starting wage.

SERVICE COMPANY IN BURNside area, requires experienced, well-groomed adult for Saturdays. Telephone and counter sales. Apply Victoria Press Box 415.

URGENTLY NEEDED, BABYSITter in Gordon Head School area for two children. Playschool and Kindergarten. 2 days week, 477-0884 after 5 p.m.

HAIRDRESSER, PART TIME. Hawaiian Village 654 Burnside W. 479-6522.

30 SITUATIONS WANTED

OVER QUALIFIED FOR YOUR business? Just arrived on the Island. Aggressive 27 year old male, married, 2 children, seeking management position, 6 years direct sales experience, tools and equipment rentals; 3 years branch manager, head office, one of Alberta's largest rental firms. Excellent references and strong desire to make your business a success. Please call 245-7838 (Ladysmith).

RELIABLE HIGH SCHOOL graduate just starting out in the work field would like to learn a trade. Prefer machine shop, tool and die or related work. Lathe experience. Very anxious to start, will do anything. Please phone Len 598-1709.

YOUNG WOMAN INTERESTED in finding emplyment and-or gaining experience in arts and crafts. Some experience in candle making, beadwork, pressed flowers, etc. 477-7089.

RETIRED OUT OF TOWN COUple looking for home to tend for month of January or February. Contact 598-2386.

PART-TIME BOOKKEEPING and accounting, weekly or monthly, complete to financila statements. Telephone 478-0454.

CASUAL WORK: PAINTING, gutters cleaned, lined, installed. Chimneys repaired. Home maintenance. 477-9216, 384-0912, Wesley.

MARRIED MAN, AGE 36, LATE model station wagon, wanting delivery work or ? No commission sales, please. 595-3793.

FOR EXPERIENCED OFFICE worker with typing, shorthand, and ability to compose letters, please call Joan at 592-0927.

ACTIVE SEMI-RETIRED COUple will manage motel, apartment, etc. Consider anything with responsibility. 743-4238.

EXPERIENCED SEMI-RETIRED hardware salesman to work in retail store. 478-1412.

HANDYMEN WITH TRUCK, FOR labor, moving, cleanups. Phone Bill 386-9028 or Don 385-4994.

WELL EXPERIENCED PAINTer, janitorial and window washing. Call anytime 383-3857, 478-7304.

YOUNG MAN EAGER TO HARD honest work. Reasonable. Permanent or casual. 384-6201.

WILL BABYSIT MY HOME, MONday - Friday, 386-1875.

FAIRFIELD, WILL BABYSIT, MY home. Monday-Friday. 388-4501.

33 BANDS, MUSICIANS and ORCHESTRAS

MUSICIANS: POSITIONS HAVE become open for musicians with the 5th (BC) Field Battery RCA Band. For information on instruments and qualifications required phone 658-5642 any evening and ask for Band Information.

ANYTHING RECORDED!
Quality mono, stereo or quadraphonic recording by experienced sound technician. Free estimates. Home: 592-0872, Rich.

34 PRE-RECORDED MUSIC

LLOYD'S MUSIC FOR WEDdings, Christmas parties, New Year's Eve, 656-5614.

PAN MUSICAN LTD.
477-6200.

SPINKY'S MOBILE DISCO LTD.
656-1652.

DENNY'S CANNED MUSIC CO.
656-3585

WAYNE'S MUSIC.
479-4835.

36 BUSINESS SERVICES and DIRECTORY

Accounting Service

LICENSED QUALIFIED SECREtarial-accountant to organize your accounting to suit your business; small businesses a specialty. If you need to update your bookkeeping system or assistance in your general office duties give me a call at 388-9021.

BOOKKEEPING AND OFFICE management part-time for small businesses. Reliable, accurate, reasonable. Phone 382-8307.

BOOKKEEPING AND INCOME tax work done for small businesses. Reasonable rates. Call 595-4674 after 5:30 p.m.

Appliance Repairs

HI THERE! JIM'S APPLIANCE. Washer, dryer, stoves and dishwashers. Free estimates. 388-5363, pager 500 (24 hr. service).

Appraisals

P. G. JACKSON LIMITED
All Types of Real Estate Appraisal anywhere on Vancouver Island
535 — 1070 Douglas Street 388-9102

Blasting

VICTORIA DRILLING AND BLASTING LTD.
Controlled precision blasting. A size of equipment for every job, big or small "Rock bottom prices." 478-5609.

Bricklayers

BRICK, STONE AND BLOCK, quality work at reasonable prices, 385-8001.

Cabinet Making

KITCHEN CABINETS, VANITIES, etc. Free estimates. 656-5908.

Carpenters

ALL TYPES OF CARPENTRY, hourly or contract. 479-2056.

36 BUSINESS SERVICES and DIRECTORY

Carpenters

I AM AN EXPERT PROFESsional house builder. Forty years experience. I will build your house, contract or labour; kitchen cupboards; vanities; furniture. I have good tools and equipment and know how to use them. My tools and labour, $10.00 per hour. 652-3512.

Our Crew Needs Work!
Residential — Commercial
Complete construction service.
Reasonable rates, free estimates.
Perma Construction, 384-2323

Counter Tops
REPLACEMENT AND REPAIRS
479-4730

DRYWALL, TAPING AND boarding, ceiling and wall texture, 2 tones, arches, etc. No job too small, call us, we're hard to beat. 383-3462 anytime.

SMALL CONSTRUCTION COMpany going into business needs work. Will estimate siding, finishing and additions. Ask for Joe, 478-1025 or 385-1639.

ENGLISH CARPENTER, RENOvations, extensions, conversions, and general, plus exterior decorating; reasonable. Sooke - Victoria area, Paul 478-0761.

QUALIFIED CARPENTER needs work alterations or sub contract. Very reasonable rates 642-4106.

RED RAIN ENTERPRISES
All phases of home renovations—free estimates. 384-5948.

ISLAND FRAMING, CONTRACTS wanted for residential and commercial framing. Experienced, efficient men available now. Call 652-3572.

FRAMING, SUNDECKS, CARports, sidings, concrete retaining walls, driveways, and slabs. 652-1395.

HOUSE FRAMING AND GENERal carpentry; guaranteed quality workmanship. 385-1028.

SKILLED CARPENTRY, TASTEful renovations, repairs, remodelling, $7-$8 hour. Bob 384-3622.

CARPENTRY, ELECTRICAL, plumbing, repairs and renovations. 477-9624.

HOUSE FRAMING, RENOVAtions, additions, foundations, etc., 386-7490.

RELIABLE CARPENTERS.
Evenings phone 385-7973, 642-3433.

Carpets and Linoleum

EDGAR and MINER
650 HILLSIDE
386-6200
CARPETS, LINO, FLOOR TILE
Commercial and Residential
EXPERTS

HOURIGAN'S
CARPETS AND LINOS LTD.
FLOOR COVERING SPECIALISTS
715 PANDORA AVE. 386-2401

EXPERIENCED IN LAYING carpets and lino. Guaranteed. Reasonable. 477-7886.

CARPETS AND LINO INstalled. Reasonable rates. Free estimates. Phone 384-1656.

EXPERIENCED INSTALLER — Carpets and linoleum. 658-8079.

Carpet Cleaning

FREE ESTIMATES
Professional carpet cleaning and window cleaning, residential and commercial.
CITY JANITOR SERVICE.
592-7053

CARTER'S CARPET CLEANING
Free estimates, 9 a.m. to 5 p.m., 11c sq. ft. 386-3451. Leave name and phone.

LOOK!
Carpets steamcleaning, $8.95. Call 385-3455.

RON'S CARPET CLEANING
12c a square foot. 384-6110.

Cement Contractors

NO JOB TOO SMALL. SPECIAlizing in patios, sidewalks, driveways and repair work. Larry 386-1603.

SIDEWALKS, PATIOS, RETAINing walls, etc. Free estimates, 595-0575 — anytime.

SPECIALIZE IN BASEMENTS, carports, sidewalks, patios. Free estimates. 388-4806.

Ceramic Tiling

TILE SETTING, ALL TYPES, free estimates, low prices. Ask for Jim, 478-5679.

Cleanup Services

TWO YEARS OF SERVICE TO Greater Victoria. By the load, by the hour, by the contract. Basements, attics, garage, yards. Specializing in construction, remodelling and demolition clean-up. Two trucks to serve you fast, anytime. For free estimates phone 478-8210 or 592-0480. Between 7 a.m. and 9 p.m.

FAMILY MAN WITH 2-TON dump trucks needs work. Will haul, clean-up yard, basements, garages and attics. Will also do small repair jobs. Drain tile work, plumbing and painting. 478-6054.

PROMPT, EFFICIENT
Basements, household, garbage, regular clean ups, full janitorial service. Call Larry, 477-8711 or 652-4322

NO CHARGE AND UP
Two young responsible men have large truck. Basement, attics, composts, etc. Very reasonable. Bob's, 386-2451 anytime.

CLEANUPS AND HAULING, junk, furniture, composts, garages, yards, basements. Free estimates. Eugene, 383-3528.

CLEANUP MAN AND EMPTY truck looking for work, reasonable. 385-7965.

CLEAN-UP
Basements, attics, yards, compost boxes and junk hauling. 658-5406.

ANYTHING — EVERYTHING. NO Charge and Up. Reasonable and Reliable. 382-5625.

MAN WITH PICKUP, SMALL cleanups, anytime, Kelly, 388-6049.

HOME AND BUSINESS CLEANups. 474-1955.

Contractors

WHEATON CONSTRUCTION LTD.
General Contractors
Building Consultants
385-5702

CLARKS CONSTRUCTION
Residential and commercial, house framing, custom home, renovations with additions. All types of concrete work. Free estimates. New concrete strip-easy forms for rent. 479-5020.

T. & C. BUILDERS LTD.
Framing
385-5293 385-8587

ISLAND FRAMING, CONTRACTS wanted for residential and commercial framing. Experienced, efficient men available now. Call 652-3572.

J. C. ENTERPRISES LTD.
General Contractors
388-6634 642-5350

MOLLOY-JONES
RESIDENTIAL AND COMMERCIAL FRAMING, QUALITY GUARANTEED.
656-1897 383-0512

FRAMING AND FINISHING, CUStom or spec. homes. Quality work, reasonable rates, phone Alf Hunt, 652-4319.

R. J. RESTALL CONSTRUCTION Ltd., framing and general contracting. Quality guaranteed. 478-0430.

36 BUSINESS SERVICES and DIRECTORY

Contractors

FARMER CONSTRUCTION
Design — Renovations
388-5121

Drain Service

A COMPLETE SEWER, DRAINage and Septic Field Service, cleaning, repairing, installations, etc. 595-0575 — Anytime.

Drafting

10 YEARS EXPERIENCE IN residential and contract drafting. 598-5624.

RENOVATIONS, PLANNING AND design, 383-8197.

Draperies

HOURIGAN'S
Floor Covering Specialists
NOW SHOWING
DRAPERIES
PROMPT IN-HOME SERVICE
715 PANDORA AVE. 386-2401

Pacific Draperies
CUSTOM MADE DRAPERIES.
Commercial and Residential Specialists
650 Hillside 388-4613

DRAPERIES, LADIES DRESSmaking and alterations. Good fittings. Reasonable. 477-1018.

DRESSMAKING, DRAPERIES and sewing of all kinds and alterations. 477-0854.

Drywall

DRYWALL, TAPING AND boarding, ceiling and wall texture, 2 tones, arches, etc. No job too small. Callus, we're hard to beat, 383-3462 anytime.

HOLLANDIA DRYWALL. COMplete high quality drywall service, 20 years experience, low prices, free estimates. Please phone 385-6609.

ROYAL TEXTURE. CEILINGS and walls sprayed and repaired. Free estimates. Please phone 385-6609.

BOARDING, TAPING TEXTURing, also, painting, roofing and gutters. Reasonable rates. Phone 382-4846.

ARE YOU RENOVATING? IF SO give us a call, our price is hard to beat. 479-9202.

Electrical Contractors

C. J. WELLS ELECTRICS LTD. Residential and light commercial wiring done by certified journeyman electrician. Call Jim Caudwell for free estimates, day or night. 479-4585.

LICENCED ELECTRICIAN, RESIDential wiring, service changes, appliance hookup, electric heat, very reasonable. Free estimates. 382-2473, Ray English.

R. G. HELLER ELECTRICAL Contractors, industrial, commercial, residential, reasonable rates, 478-4032 or 385-5335, day or evenings.

OLDER HOMES REWIRED — NO down payment. We finance at bank rates with approved credit. EDDY'S ELECTRIC — 385-7666

JOURNEYMAN ELECTRICIAN will do jobs in afternoon, evenings and weekends. No job too small. Reasonable. 595-0544.

Excavating

EXCAVATING, LAND CLEARing, road building, demolition, sand and gravel equipment rentals, 24-hour service. Radio controlled.
O.K. Trucking Co. Ltd.
Bus. Office, 2840 Nanaimo, 386-3414
Dispatcher, 2720 Turner, 382-6136.

BOBCAT SERVICE COMMERcial and residential. Contact Juan de Fuca Lawn Services. 388-9153 (res. 478-9917).

ROBERTSONS EXCAVATING — 450 Case, land clearing, bulldozing and backhoe. 595-8530.

Fencing

FENCES BUILT OR REPAIRED, any style. 382-2732, 478-1050.

Flooring and Sanding

M & M FLOOR
COMPLETE FLOORING CENTRE
Hardwood, Carpets and Linos
532 William St., 384-0343
Nights: Al 386-3078—Mike 652-4308

Gardening

DUTCH LANDSCAPERS
Tree pruning, hedges and shrubs trimmed. Government Certified spraying, clean-ups, low maintenance gardens, planting, designing, rockeries. Free estimates. 479-1029.

READY FOR FALL?
Call Brooklands Limited, for your fall clean-up and other gardening needs. 592-7937, 382-0248.

LICENSED GARDENER
Fall cleanup, pruning etc. Gardening year round by contract. G. Barta, 474-2680.

JENNINGS GARDENING. GENeral clean-up, regular maintenance. Estimates. 477-9869, 477-1926.

HARVEY'S LANDSCAPING AND garden service, new lawns and design, lawns cut, maintenance by contract. Fong, 384-8621, 479-7078.

TREES PRUNED AND LIMBED, ornamental and hedges trimmed. Transplanting. 383-8363.

36 BUSINESS SERVICES and DIRECTORY

Glass and Glazing

THERMOPANE
window conversion
installation
by
professionals
477-7782

STORM WINDOWS OR THERMO glass conversions. Phone Al can Building Products, 652-3901 or Doug Bowker 652-2761 evenings. No obligation. Free estimates.

WINDOWS
Change wood to aluminum, single to thermo with Ever-brite. Phone 384-1423, 658-8817.

Gutter Cleaning and Repair

OUR CLEANING AND PRESERvation treatment will make your gutters and down pipes leak proof. Very reasonable, all work guaranteed. 652-5897.

Handymen

HANDYMAN FOR HIRE, CARpenter work, cement work, framing, any other little jobs you have to be done. 658-1193.

HANDY WORK, CLEAN-UP, hauling up to 3 tons, machine and hand excavating. Call Cliff, 595-5075 or 479-3249.

HOME REPAIRS, PLUMBING, carpentry, electrical, rumpus rooms and renovations. 383-1233.

Hauling

CONTRACT WANTED — INdependent owner-operator, New 16 ft van. Local or long distance hauling. 748-4194.

SMALL DUMP TRUCK, HAUL anything, clean up, prompt service, reasonable, 384-3498.

CLEAN-UPS AND HAULING. Gravel, sand, topsoil. Eugene, 383-3528.

LIGHT HAULING, UP-ISLAND and Vancouver. 477-9624.

Home Improvements

IMPERIAL
BUILDING MATERIALS LTD.
The Builders Supply House
Before You Buy
Be Sure to Check
Our Low, Low Prices On
MERIT & LONGBELL
Cabinets
Our Experts Would Be Happy
To Help You Design
The Kitchen Of Your Choice.

AND !!!! Don't buy appliances until you check our prices on JENN-AIR, CHAMBERS, HOT POINT and others.
2955 Douglas — 386-1401
Store Hours—Mon. to Friday 8-5
Sat. 8-12
Evenings Jim Griffin 642-4363
Ted Lorimer 474-1854

JUBILEE BUILDING SUPPLIES Ltd.
DEALERS FOR MERIT AND DIAMOND KITCHEN CABINETS.
For your complete kitchen renovations, Phone 386-5412, or 477-1956 (Evenings) and ask for an estimate.

ALCAN BUILDING PRODUCTS
Almetco Div.
SAVE HEATING DOLLARS
Storm Windows — Thermal Glass
Alcan Siding
Days 652-3901 Eves. 652-2761

CERAMIC TILING
And painting, quality work, free estimates. Call Lawrence or Bob at 383-6773.

DO YOU HAVE WINDOW SUNheat control problems? Phone Solar Master Film, 388-7235 or 383-2675.

Insulation

GLACIER INSULATION LTD. Specializing in reinsulation and new construction. Phone 388-6844 anytime.

Janitor Service

E. E. ENTERPRISES LTD. JANItorial and carpet cleaning. Contracts big or small, at once. Trust us for your cleaning needs. 8-10 p.m. 384-6688.

Landscaping

BARKER
LANDSCAPING LTD.
Lawn specialists. Expert garden layout and shrub placement — sketches — ideas. Our stone masons can build you anything in rock or slate — walls, patios, pools or pillars — etc. For a free competitive estimate, call 595-8323. Terms.

PORTUGUESE
ROCKWORK
AND LANDSCAPING
All kinds of rock work, fireplaces, rock walls, etc. Free estimates. 595-5439.

SAANICH LANDSCAPING
Complete stonework, for good quality, at the lowest price for the season, fireplace, stonewalls, driveways, sidewalks, complete landscaping. 479-6490.

THE ACES ON BRIDGE

by IRA G CORN JR
TEAM CAPTAIN

Mother to boy at Disneyland: "Now I'm warning you — if you get lost, don't come crying to me."

In the defense of today's enterprising no-trump game, it was East who got lost in the maze. But after the game was posted, it was West that did most of the crying.

East won the first club with the ace and led back the club jack hoping to trap South's queen had the remaining club honors been reversed. This is precisely what South had hoped for and he won the club king with the confidence of another sure club stopper. The diamond king went to West's ace and since West could no longer gainfully lead clubs, declarer had an easy time making nine tricks to end the rubber.

"Why didn't you return the club deuce instead of the jack?" wailed West. "Had you done so, there would have been no way for declarer to succeed. If he took the king, we would score three clubs and two aces. And if he played either the 10 or the eight, I could have won and led back to your jack to establish our suit."

"I knew it was the last time I would be on lead," alibied East, "and I thought that I should try to trap South's queen if he had something like Q-8-7-3."

That stopped West for a moment but not for long. "You are right," he finally muttered. "The play of the jack would have been right in some cases. But the bidding should have told you that declarer couldn't have too weak a club holding. After all, we did bid and raise the suit and he did bid three no trump in the teeth of that."

Who wins the argument? The opponents usually have more to gain than debating partners. My theoretical views are with West, however, giving East an unwelcome lesson will not bring back the rubber.

NORTH 10/29-A
♠ Q 7
♥ A Q 9 5
♦ Q J 10 9 7 3
♣ 4

WEST
♠ A J 9 5
♥ 10 7 6 2
♦ A
♣ Q 9 7 6

EAST
♠ 4 2
♥ J 8 3
♦ 6 5 4 2
♣ A J 5 2

SOUTH
♠ K 10 8 6 3
♥ K 4
♦ K 8
♣ K 10 8 3

Vulnerable: North-South. Dealer: West. The bidding:

West	North	East	South
1♣	1♦	2♣	2♠
Pass	3♦	Pass	3NT
Pass	Pass	Pass	

Opening lead: Six of clubs.

Bid With Corn

South holds:

♠ K 10 8 6 3 10/29-B
♥ K 4
♦ K 8
♣ K 10 8 3

South	North
1♠	2♣
?	

Answer: Three clubs. A minimum hand to be sure, but it's better to show the fit than to try to show a minimum by rebidding spades.

36 BUSINESS SERVICES and DIRECTORY

Landscaping

CHRIS DESIGN LANDSCAPE Ltd. Designing and redesigning all phases of landscaping and garden maintenance. For free estimate call Chris MacLean, 384-4078.

JUAN DE FUCA LAWN SERVICE (also landscaping). Experienced and guaranteed. 388-9153 (Res. 478-9917).

ROCKWALLS, FIREPLACES, swimming pools, patios and landscaping. Scotia Landscaping 385-4874.

Masonry

VICTORIA STONEWORK
Complete masonry service. No job too big or too small. Rock, brick and blockwork. Residential or commercial. Phone 386-6628.

STONE WALLS AND VENEER, landscaping. Low prices and for estimates, 388-4923. Evenings 477-2324.

RESIDENTIAL OR COMMERcial masonry work, free estimates. 479-0894 anytime.

FIREPLACE FACINGS, ANY type of stone work, top quality, reasonable, call John at 477-1727.

CHIMNEY REPAIRS, BRICK and stonework; reasonable rates. 656-4829.

HEATILATOR SPECIALIST, fireplaces, guaranteed. R. Henson. 477-9767.

STONEWORK, FACING, FIREplaces, slate patios, free estmates, after 5, 385-6235.

$200 FOR AVERAGE FIREPLACE facing. Call any time, 477-0318.

Miscellaneous Service

LOOK!
Carpets, steamcleaning, $8.95. Call 385-3455.

Moving and Storage

MOVING?
Professional men at reasonable rates. Cartons supplied. Call:
DRUM CARTAGE
383-9861.

BIG OR SMALL, WHY PAY BIG prices for reasonable, reliable, experienced movers. Pensioner rates. Estimates. Guaranteed. 382-5625.

PROFESSIONAL MOVERS, BIG or small, reasonable rates phone 384-4632 or 383-5786.

MOVING? ARE YOU STUCK FOR a truck, if so, for assistance and free estimate phone 385-0851.

FLASHBACK CARTAGE. HOUSEhold and apartment moving. 385-1733, 388-6275 pager 607.

MOVING AND DELIVERIES, APpliances, furniture, households. Eugene, 383-3528.

DAVE'S LIGHT MOVING. PICKups and deliveries. $8 per hour, 1 man. $13.50, 2 men. 598-6487.

STORAGE LOCKERS, $15 AND up. 388-5714.

Painters and Decorators

ISLAND
DECORATORS
Painters Paperhangers
Spray Painters
Plaster Repairs
Convenient Time Payments
383-9059 Eves. 382-1479

CLARK AND PATTISON PAINTING CONTRACTORS LTD. Specializing in sand blasting, spray painting, wall coverings and special coatings.
"We Cover The Island"
Victoria 384-8831 384-0443
Nanaimo 754-9321
Courtenay 336-2296

L & N PAINTING
AND DECORATING
All types of painting, spray painting, paper hanging, texturing. Free estimates.
385-6237
Ask for Darcy or Carl

BROTHERS PAINTING AND DECORATING
Free appraisals, cost consultant. All types of painting. All types of repairs. Commercial, farm, residential. Lowest rates. Terms. Work guaranteed. 383-8112.

ARCTIC PAINTING AND DECORATING
Paper hanging, plaster or gyprock repairs, spray painting, specializing in repainting jobs, interior or exterior. Residential, Commercial. Free estimates. 477-9614.

EXCALIBUR PAINTERS, PAINTing and decorating, quality work at reasonable rates, free estimates and color consultation. 383-8360 after 5:30 p.m.

IF QUALITY AS WELL AS price is important, call Specialty Painting at 595-4424 for a painting estimate. FULLY qualified with solid references.

EXP. ENGLISH PAINTER Int. and Ext., 35 yrs. experience Paperhanging. Minor Repairs. Free Estimates. Anytime 478-1810

INTERIOR, EXTERIOR. FREE estimates. Experienced. Reasonable. D. F. McLean and Sons 477-8261.

DOWSON PAINTING CONTRACTOR, RESIDENTIAL COMMERCIAL: WORK GUARANTEED. Free estimates. 385-6042.

PAINTING AND DECORATING, reasonable rates, satisfaction guaranteed. Terms. 595-4903. 479-2473.

RELIABLE 1-DAY SERVICE. Cleaning, repairs, painting. Reasonable rates. Jewel, 384-5430.

PAINTING, INTERIOR, EXTERIor, free estimates. Small repairs. 479-4446.

INTERIOR, EXTERIOR PAINTing, reasonable rates. Free estimates. 383-9153.

J. P. COMEAU, PAINTING, INTerior and exterior, carpentry repairs. 383-5311.

Paving

V. R. PAVING COMPANY LIMITed. We do asphalt work, driveways, patios, parking areas, road cuts, etc. Estimates. 388-5611.

Plasterers

PLASTERING, STUCCOING, patching, repair work, ceilings and drywall spraying. Phone after 4:30 p.m. 478-1118. Jimmy's Plastering and Stucco.

STUCCO, PLASTER AND REpairs. Reasonable. A. Cunningham, 477-0231.

STUCCO, PLASTER AND PATCHing, imitation granite stone, 25 years experience. 477-1681.

COLEMAN PLASTERING
Lath, plaster and stucco. 478-9976

Plumbing and Heating

DUAL PLUMBING
& HEATING
Repairs, alterations, hot water heaters and remodeling. 592-4356 and 598-7191.

ALL TYPES OF PLUMBING AND heating, reasonable rates, guaranteed workmanship, 24 hours service. 477-5742.

DAVID'S PLUMBING
Emergency Service, HW tanks, plumbing repairs, sewer cleaning, 386-8881.

RELIABLE PLUMBING AT THE right price. Residential or Commercial, Kevin Laurie, 477-8831.

PLUMBING
Qualified plumber, fast and reasonable, references. 385-0657.

Roofing and Siding

PARKER JOHNSTON LTD.
1855 BLANSHARD, 382-9181
"Roofing Victoria Since 1935"

STAY DRI ROOFING, DUROID and Cedar shakes, cedar shingles. 386-8335 between 6 p.m.-7:30 p.m.

HESLOP BROS. ROOFING, reroofing experts. We finance. 479-3274.

ROOFER FOR HIRE.
382-7389.

Tailors

OAK BAY TAILORS
Tailoring, alterations ladies and men Quality leather alterations. 1826 Oak Bay Ave. 598-4131

BRITISH CUSTOM TAILORS
1311 BLANSHARD 383-2632

Tree Service

CEDARDALE
TREE SERVICE
385-9931

ANYTHING TO DO WITH TREES, down, bucked up and hauled away. Insured. Cardinal Tree Service. 642-5451, 475-1985.

36 BUSINESS SERVICES and DIRECTORY

CUSTOM TREE FALLING, REASlonable. 383-2998 or 595-6239 evenings or anytime weekends.

MT. VIEW TREE SERVICE
"Everything in Trees"
Fully insured. 479-3873 (24 hr.)

ALPINE TREE SERVICE. REAsonable, 642-5045 anytime.

BIG WIND TREE SERVICE
low rates 388-6115

Window Cleaning

HUGHES RESIDENTIAL WINdow cleaning. Free estimates. 2932 Blackwood St. 386-2582.

38 TRAVEL

RENO
$95
FROM VICTORIA
7 DAYS COACH
FULLY ESCORTED
Complete Package
Including side tours
and usual bonuses.
ONE WEEK ONLY
DEPARTS NOV. 5
Opening Special
From the Victoria
Branch of
THE
HOLLIDAY
COMPANY
1394 Hillside
595-2923

MAUI
2 bedroom deluxe condominium on the beach. Available February and March. OK Trucking Co. Ltd. 386-3414.

WAIKIKI ONE-BEDROOM CONdominium, fantastic view of ocean November 28-December 12, and after April 17. 592-4659.

FOR ALL YOUR TRAVEL PLANS Whittome's Travel, 388-4271.

39 PERSONALS

SINCERE GENTLEMAN, 34, height 5'6", wishes to meet honest minded woman, 27 to 41 years, for carbarets, dancing, movies, ice and roller skating, scuba diving, cycling, swimming, outings and also enjoys a wide range of music. I don't smoke and am social drinker. Victoria Press Box 427.

SELF-EMPLOYED BUSINESS man, 44, 5'4", non-smoker, with good sense of humor, likes kids, beach walking, occasional shows and dining out, enjoying life, would like to meet woman about 40 of similar situation. Victoria Press, Box 432.

QUIET EDUCATED WOMAN LIKing walking, sea, books, gardening, seeks interested man under 50, similar interests. Prefer European. Children welcome. Reply in detail, Victoria Press, Box 416.

GENTLEMAN, IN HIS MIDDLE thirties, would like to meet attractive older woman for company. Any reply will be handled with respect and discretion. Victoria Press, Box 400.

MALE 39, HOME IN GULF ISlands would like to meet a lady who likes boating, dancing, country living. For companionship. Snap please. Victoria Press Box 403.

HONEST, SINCERE BUSINESS man, 35, would very much like to meet a nice lady between 25-35 for companion and friendship. Please write Victoria Press Box 430.

GENTLEMAN 48, SEPARATED, seeks meaningful relationship with lady for outings, pleasure and mutual enjoyment. Victoria Press Box 433.

SINCERE 40-YEAR-OLD SINGLE gent seeks kindly lady who likes animals and travelling and is interested in the outdoors and simple life. Victoria Press Box 394.

REWARD OFFERED FOR INformation leading to the whereabouts of self-motivated woman in 20's searching for love. Reply Victoria Press Box 399.

MAN WITH HOME AND wealth, without wife, seeks a girl with looks and health, to share his life. Victoria Press, Box 425.

WHEN NO ONE ELSE SEEMS to, we do . . . NEED listens. Phone the Crisis Line 386-6323.

VICTORIA ESCORT SERVICE
Conversation, dining, dancing, 383-5311.

40 BUSINESS PERSONALS

SOCIAL
ASSISTANCE
If you have at least one dependent child, you may be eligible to own your own home. Payments from $119 P.I. per monnth. Phone Douglas. 382-4133.

BEAUTIFUL WATERFRONT HOME
OCCASIONALLY NEEDS
A HOUSE SITTER
Local writer and businessman would like to meet mature responsible couple ages 40-55 to sit house during his not infrequent trips abroad. House situated 15 minutes from downtown. Considered one of the most beautiful in B.C. 477-4439.

HYPNOSIS
Stop smoking, lose weight, redirect Nervous Energy.
ALPHA NEW THOUGHT CENTRE
595-4022

THERMOPANE
window conversion
installation
by
professionals
477-7782

ARE YOU UNINSURABLE OR A "Rated Risk"? Guaranteed life insurance protection now available in amounts $2,000-$25,000 irrespective of present or past state of health or occupation. Confidential inquiries include age and sex to G.I.S. Group Insurance Services, J. D. Bosdet Building, 3293 Douglas, Victoria, B.C.

"SAFEGUARD YOUR HEALTH" Discover new vitality through proper nutrition. Keep fit with a simple daily exercise. Read "Know Your Stuff." Send $4.95 cheque or money order to Suite No. 102, 379B 32nd St. West, Prince Albert, Sask. S6V 5Z2.

JAMES BAY APPLIANCE
REPAIRS
STOVES, AUTOMATIC WASHERS, WRINGERS, DRYERS AND FRIDGES. 383-4762.

STUDENT RECYCLING DEPOT. Free removal or cash for unwanted household furnishings and appliances, clean-up service, student enterprise. 388-6275, pager 735, anytime, or 386-0831.

THE MEN'S SALON AT SCISsors now open, for the men who require top professional hair designing yet maintaining their own privacy. 388-6477.

BRISTOL TOWN HAIR FASHIONS welcomes Ms. Sophie, back to the downtown store, 631 Fort Street, 383-0433.

DOCUMENTS, MANUSCRIPTS OR what have you expertly typed by legal secretary. Divorce or specialty. Phone 386-9617.

ROAN SOUND PRODUCTIONS. Tape Duplication, Recording Services. Weddings, meetings, etc. 384-6110.

ANDY'S AUTO REPAIR
Mobile Repair Service, cars and light trucks. 386-9039.

NELS TODD, LADIES AND GENT hairstylist now at 230 Menzies St. 383-9615.

ELIMINATE TV COMMERCIALS quickly. "Blab-off" kit, $24.95 installed. 595-1001.

40 BUSINESS PERSONALS

LONELY? WRITE EMILY QUEST Friendship Bureau. Confidential. P.O. Box 5220.

BEAUTIFUL INDOOR POOL AND SAUNA. Restricted availability. Individual and family rates. 386-2612.

MRS. PAYNE-JONES, TRANCE medium. Questions answered. 386-3603.

VICTORIA COMMUNITY HOME care assistants, assistance for the elderly and handicapped. 382-0913.

LOOK!
Carpets, steamcleaning, $8.95. Call 385-3455.

42 EDUCATION

TUTORING — PROFESSIONAL help by experienced teacher. French, math, new and old methods. 598-2331.

60 FUEL

PRESTO LOGS

Logs	Delivered	Carried in
120	$20	$23
240	$39	$44
480	$77	$85

Eugene, 383-3528

MANDER TRUCKING LTD. Shavings, sawdust, and hog fuel. 479-6452.

CEDAR FIREWOOD, APPROX cords, $24, delivereid. 478-4217 after 6.

PRESTO LOGS DELIVERED. 240—$37; 120—$19. Ed 479-6865.

63 TIMBER

WANTED TIMBER
FELLED, BUCKED or STANDING
Fir, Cedar or Hemlock
Ideal Sawmill Ltd. 385-0441

TIMBER PURCHASED
standing or felled. Stumpage guaranteed, brush piled, land cleared. Excavating. Also contract loading and hauling. 383-3065, 479-2378.

TIMBER WANTED, STANDING or felled, 383-2398 or 595-6239 evenings or anytime weekends.

HAND SPLIT CEDAR SHAKES, approx. ⅝ thickness, 18" long. 642-5970.

WANTED: 24" CEDAR SHAKE blocks or cedar logs suitable for shakes. 477-4674.

WANTED: ALDER STANDING or felled. Suitable for commercial firewood. 383-1078 or 386-0293.

65 BUILDING SUPPLIES

HOME LUMBER
& Building Supplies
470 Ardersier Rd.
385-8711

FIBERGLASS
INSULATION
PRICE PER 1,000 SQ. FT.

R7—2½"	$ 76
R12—4"	$130
R20-6"	$220
R28-8"	$295

GYPROC SPECIAL

4x8—⅜"	$3.00
4x8—½"	$3.35

Price per 1000 Sq. Ft.

½" GYPROC	$100
½" FIRESTOP	$111
⅝" FIRESTOP	$128

ALSO STOCKING
Joint Cement, Filler, Tapes, Bead, etc.

STUCCO WIRE

16—16'	$21.00
Tar Paper	$ 5.50

STD FIR PLY

4x8—⅜ T and G	$10.35
4x8—½ Std.	$ 8.25
4x8—⅝ Std.	$ 6.00

SANDED PLYWOOD

4x8—¾ Factory Gr.	$12.95
4x8—½ Factory Gr.	$ 9.95
4x8—⅜ Factory Gr.	$ 7.25
4x8—¼ Factory Gr.	$ 6.50

D UNSANDED

4x8—5-16	$ 4.95
4x8—⅜	$ 5.50
4x8—½	$ 7.25
4x8—¾	$10.50

Framing
Lumber
STD. & BTR. FIR
Price per 1000 FMB

2x4—6'	$ 95
2x6—12'	$239
2x6—14'	$239
2x12—8'-20'	$305

STD. & BTR. HEM.

2x4—6'	$ 85
2x4—7'	$ 95
2x4—92⅝ Stud	$215
2x10—8'—20'	$239
2x12—8'—20'	$229

SHIPLAP C.S.V.

1x8 Hem	$169
1x8 Fir	$189

Deliveries made anywhere on Vancouver Island. Before you buy compare our prices. For quality service and guaranteed savings, phone:

385-8711
386-3374

IMPERIAL
BUILDING MATERIALS LTD.
The Builders Supply House
ANNOUNCEMENT
Mandel Floor Coverings
Have Now Moved Under
The Imperial Dome
At 2955 Douglas
ONE FINAL BLITZ
At the Old Location At
3196 Douglas St.
Of Remaining Roll Ends &
Remnants at
Fantastic Savings
Up to 75% Off Suggested
List
HURRY
BUY WHERE THE
BUILDER
BUYS FOR LESS
2955 DOUGLAS ST.
386-1401
STORE HOURS
Mon.-Fri. 8-5 Sat. 8-12
Member of Victoria HUDAC

JUBILEE BUILDING
SUPPLIES Ltd.
SPECIAL PRICES!
Jenn-air ranges, Merit and Diamond kitchen cab. insulation, drywall.
574 Culduthel Rd. 388-5412
(Opposite Town & Country next to MacDonalds Bakery)

CUSTOM SPLIT CHED CEDAR shakes. 477-4674.

65 BUILDING SUPPLIES

MOORE WHITTINGTON
LUMBER LTD.
2614 BRIDGE ST.
386-1331

SPECIAL
SALE CONTINUES
FOR THOSE WHO WANT THE VERY BEST IN PATIO DOORS. SPECIFY MW WOOD PATIO DOORS
THERMO GLAZED.

6-0x6-8½—Regular Price	$392.00
Less 20% Discount	$ 78.00
Now	$313.60
8-0x6-8½—Regular Price	$444.00
Less 20% Discount	$ 88.80
Now	$355.20

Schlage Key-in-Knob lock sets, Bronze finish $10 each
Pre-cut outside door frames — complete with outside trim — supplied knock-down. $30.00
1x12—S4S Clear Fir. Short lengths $1.00 per Lin. Ft.
ALL ITEMS SUBJECT TO PRIOR SALE
8 a.m.-5 p.m. Mon. to Fri

Somersby
Woodworkers
Ltd.
Office: 411 Hillside Avenue
Factory: Bridge and Hillside
Phone 386-0212
Manufacturers of
CUSTOM BUILT
—Wood sash and windows
—Single, thermo or lead-zinc glazed
—Cabinets and Furniture
—Finished lumber and mouldings
—Custom planing, sanding and resawing
—Architectural millwork of any description
—overhead entrance and detailed doors.

METRIC OR IMPERIAL

SAANICH LUMBER YARDS
3041 Douglas St. 385-2486
Material for 12x20 garage, roofing extra $340.00
Compost box, 4x6 $ 10.00
Work bench, materials $ 12.00
8x10 Greenhouse
Sabot Dinghy Kit
Garden Shed 6'x7'6"
Chicken Coop 6'x7'6"

CEDAR 1" ROUGH LUMBER mostly new also some random sizes. Good for sheds or fencing. 656-6749.

70 MUSICAL INSTRUMENTS

BARGAINS
FANTASTIC savings on top QUALITY new and used instruments.
EXAMPLES:
KING open hole silver plated flute $183
CONN 7 M alto sax, professional model $495
AMATI student tenor sax. $290
KING silver flair, professional model $485
KING 1305 trombone, nickel plated $275
AMATI single F horn $330
AMATI 2085 euphonium $295
PLUS much much more.
OR ASK ABOUT
our equity lease and purchase protection plan.
CHARGEX — MASTERCHARGE
PAMUS
MUSICAL INSTRUMENTS
"Where Good Music Begins"
1108 Blanshard St. 386-8475

STARBRITE
New from Conn, the little organ with the Niftiest 1-finger accompaniment you're ever heard. Great organ sound plus fun instrumental presets including piano, vibes, accordion and more.
THE PRICE? Only $2595
WHERE? Only at:
SOUND OF MUSIC
PIANO AND ORGAN
CENTRE
1517 Quadra 383-0239
NOW OPEN MONDAYS

REPAIRS
We have Vancouver Island's most complete repair facilities for brass, woodwind and all fretted instruments.
NELSON'S
MUSIC
1315 Government 385-9728

MUSIC INSTRUMENTS
A TOUCH OF CLASS
BALDWIN ORGANS
PIANOS — FUN MACHINES, MUSIC BOOKS — SERVICE. FREE CUSTOMER PARKING. PORTER MUSIC, 752 CALEDONIA, 382-9542. OPEN 'TIL NINE. A SMALL DEPOSIT HOLDS ANY GIFT.

THIS WEEK'S SPECIAL
1 only new 2 manual, 13 pedal organ with automatic accompaniment and 1 finger chord. ONLY $995.
Gleeson Music City
HOME of HAMMOND ORGAN
707 FORT 388-9632

RENT TO OWN
PIANOS AND ORGANS
Gleeson Music City
HOME OF HAMMOND ORGAN
707 FORT 388-9632

NEW SHIPMENT
of Sherlock-Manning pianos. Just arrived. SCOTT PIANO and ORGAN, 1400 Blanshard at Johnson, 384-4623, a GROUP 5 member.

JUST ARRIVED
from England — an excellent selection of BERG LARSEN sax mouthpieces. HALL and FAIRFIELD Music, 728 Fort 385-3307.

2 JBL — 4560 — P.A. CABS, 1 Hiwatt custom 100 lead amp, 1 — Ivanez flying V, Dimarzo, equipped. 598-1082.

GRAND PIANO 5'5" MAHOGANY, excellent condition. Also restored Player piano with rolls. 384-3935, 479-0175.

THOMAS ELECTRONIC ORGAN, model 111. Paid $665 3 years ago. Sell for $300. Firm. After 6 p.m. 384-4463.

SACRIFICE, CAPRICE DELUXE Conn organ, 6 month old. Save almost $1,000. 598-2852 after 5 or weekends.

SYAIRI
Dreadnought model No. 730 with hard shell case. Steel string. $300 or offers. 383-8734.

SMALL HOHNER ACCORDION with case. Excellent condition, $70, or best offer. 477-3345.

FENDER TELECASTER WITH case, Yamaha amp., Base, Fuzz, Cords. $650. Richard, 658-8863.

ALTEC 421-8H FULL REFLEX, low frequency, PA enclosures, with Altec speakers. 479-7478.

HAMMOND L-100 ORGAN, WALnut, asking $1099. 382-6867 after 1 p.m.

COLLECTOR'S ITEM, 1960 LES Paul Jr. $700. Sun 6-12, box. $400. 477-2937.

IBANEZ FLYING V BASS GUITar, only used two months, $300. 478-8411.

ROLAND SYNTHESIZER, NEW, has preset musical instrument sounds, $699. Offers, 385-2588.

HANDMADE 76 KOHNO CLASsical guitar, original $1500. Asking $1100, excellent condition, 383-4489.

MANNS ELECTRIC GUITAR, Gibson copy, good condition. $150 or offer. 652-1343, after 5.

1905 GERHARD HEINTZMAN Piano. $850. 652-1421 after 5.

ONE B FLAT CLARINET, $135. 478-2273 evenings.

NORDHEIMER UPRIGHT PIANO, excellent condition, $995. 478-8262.

FRAMUS 5-STRING BANJO AND instruction books $150. 652-5592.

GIBSON LGO, 8-STRING GUITAR with case, $40. 479-7862.

70 MUSICAL INSTRUMENTS

GALANTI
"THE PERFECT"
WHY . . . because of
—built-in teacher aid
—automatic rhythm
—automatic finger chords
—bench and delivery included for this price.
NOW $995
—free organ lessons no obligation
383-8711
CASCADE
ORGAN & PIANO
HOME OF KIMBALL, GALANTI and GULBRANSEN KEYBOARDS
WHSE No. 2-370 GORGE RD. E.
Behind McDonald's Supply

71 MUSIC TEACHERS

PIANO AND ORGAN LESSONS and theory classes now at SCOTT PIANO and ORGAN, 1400 Blanshard at Johnson, 386-2434. A GROUP 5 member.

KEYBOARD CLASS INSTRUCTION. PRE-SCHOOLERS AND SPECIAL RATES FOR SENIOR CITIZENS. BERNIE PORTER MUSIC, 725 CALEDONIA, 382-9542.

GUITAR LESSONS
At SCOTT PIANO and ORGAN, Blanshard at Johnson, 386-2434, a GROUP 5 MEMBER.

GUITAR LESSONS! COUNTRY, rock, jazz, folk or classical. Call David English, 595-8365 evenings.

CLARINET AND SAX FROM professional, 478-9179 call after 5 p.m.

77 MOTORCYCLES

SUPER SALE
77 MODEL
YAMAHAS

GT80 Mini Enduro	$549
DT125 6-speed Enduro	$949
TY175 6-speed Trials	$999
DT250 Monoshock Enduro	$1299
RD400 2-stroke Road	$1399
XS400 4-stroke Road	$1499
XT500 4-stroke Enduro	$1599
XS500 4-stroke Road	$1799
XS650 4-stroke Road	$1999

MANY 78 MODELS
NOW IN STOCK
MULLINS MARINE
SALES LTD.
925 Yates St. D-00365A
382-1928 382-4515

HONDA SALE
Save Now on The
Remaining 1977 Models

CB125,	reg. $944	now $849
MR175,	reg. $1149	now $1099
XL175,	reg. $1199	now $1129
XL250,	reg. $1399	now $1299
XL 350,	reg. $1574	now $1449
CJ360,	reg. $1299	now $1199

MULLINS MARINE
SALES LTD.
925 Yates St. D-00365A
382-1928 382-4515

FREDERICK
MOTORS LTD.
SUZUKI — BMW
KAWASAKI
Repairs, Service
to All Makes
616 QUEENS 383-0823
DL 00834A

CORNELL
CHEV-OLDS LTD.
Will Take Your
MOTORCYCLE
On trade on any
New or used automobile
in stock
CONTACT: Our sales staff
by calling 385-5777.
Ask for BILL BOND or
GLEN LOCKHART.

'77 Harley Davidson
1200 Low Rider
Only 2500 miles. Just like new.
CAR TRADE — TERMS
DePAPE MOTORS LTD.
1407 Broad 384-8035
D-00264A

NEW 1978 SUZUKI'S ARE ARRIVing, come and see us before buying elsewhere. Excellent selection of used bikes, big and small. H. and R. Motorcycle Sales, 9752 Fourth St., Sidney, B.C. 656-3433. D00110A.

REDUCED $100. '72 SUZUKI 509 Twin Cylinder, 5-speed, 800 miles on rebuilt upper end, good condition, now $600, or best offer. 478-0864, after 4, anytime on weekends.

POWERTOWN M.C.
Service to all Makes. Hi-Performance parts. 384-1249. D199169A. 614 Grenville.

FAST 1969 BSA 750, 3 CYLINDER, with accessories, $1,000. 478-2273 evenings.

1966 TRUIMPH 650 TR6, ONE owner, top end rebuilt. $750. 478-2273 evenings.

750 NORTON ATLAS, '67, GOOD running condition, recent work done, asking $700. 478-7423.

K. J. KAWASAKI
2940 DOUGLAS
385-0323 DL-01836A

1974 URAL WITH SIDE CAR, EXcellent condition, very low mileage, 477-5600.

BROOKLANDS MOTORCYCLES
HARLEY-DAVIDSON-HONDA
934 Fort DL-1271 383-5926

TWO MOTORCYCLE HELMETS, motorbike bumper carrying rack. 592-3612.

'77 SUZUKI RM100B. GOOD shape, extras, will accept best offer. Call after 6 p.m. 642-4476.

LAST CHANCE ON YAMAHA 500, conditioned, like new, 1200 miles, $900. 382-0977.

WINDJAMMER II COMPLETE with BMW mounting. $200. Call 384-9790 after 6. Ask for Dave.

1972 KAWASAKI 500. EXcellent condition, $950. 382-0901.

FOR PARTS 1973 350 KAWASAKI. For futther information 384-5682.

76 HARLEY FXE, BEST OFFER takes, 595-5021.

YAMAHA 175 IT, $850 OR TRADE for trials bike. 479-8470.

72 350 HONDA SL, GOOD SHAPE, $675 or offers

80 BOATS and MARINE

1974 GRAMPION 30' MODIFIED tall masted racing-cruising sloop. Atomic 4 inboard. 15 imperial gallon gas tank. Tiller steering. 2 fresh water tanks. 1 25-imperial gallon, 1 15-imperial gallon. 2 Francis 2-speed primary winches, 2 Barlow 19 spinnaker winches, 1 Barlow 19 Genoa winch, 2 boom vangs, preventers mainsail worm gear roller, reefing. All sails by Ron Mack. A new 153% Genoa, 134% Genoa, new 110% working Genoa jib, 85% jib, never used storm jib. ½-oz. radial head spinnaker and oversize spinnaker pole — Genoa sheets 2 sets—Spinnaker sheets—Spinnaker gus—3 sets of snatch blocks—2 mainsail travellers; 1 for cruising and 1 for racing. Propane stove and oven. 1200 BTU flameless propane heater. 6' dinghy with oars and oar locks—12 Channel VHF—depth sounder—new never used RDF—double life lines, 6 life jackets—4 sets of harnesses and life-lines and personal flotation lights, 2 life rings, horseshoe type. 2-man overboard lights, man overboard pole. Fully equipped for Category 1 racing and PHRF rated at 2.9. This is an ideal, very roomy family cruising yacht, which can sleep 6 with all racing equipment. There is absolutely nothing which could be added to this yacht. We must sell as we have purchased a larger boat. Full price $31,500. No agents. Phone: Ron Morrison 9 a.m.-5 p.m. 385-9774; 5 p.m.-10 p.m. 595-1902.

AS IS, WHERE IS, MUST BE sold. 36' West Coast Troller, Vanguard II "C" license, double ender, rebuilt 1966, diesel power, good liveaboard, excellent sea boat. Interior and engine damaged by partial sinking. Undamaged Decca 050 radar, late model Delta hydraulic winch and Simplex gurdies, stainless steel oil stove. Address written offers not later than Nov. 15 to Vanguard II, c-o 106—1030 Pendergast St., Victoria, V8V 2X2. Can be viewed at Tofino, Fisherman's Wharf.

PACIFIC PILOT 21 DIESEL Engined sailor. The talk of the Boat Show — on view at
NATIONAL BOAT SALES LTD.
2060 White Birch Road, Sidney, B.C. V8L 2R1 Tel (604) 656-3966
AND ALSO AT
False Creek Vancouver

Van Isle Marina
BROKERAGE
Launch Ramp
FUEL DOCK
Vacuum pump oil changes. Complete line of filters and accessories for all vessels. Open 8 days a week, 8-5 p.m.
VAN ISLE MARINA CO. LTD.
Tsehum Harbour Box 2130
656-1138 Sidney, B.C.

SACRIFICE
19' Fiberfoam
165 h.p., cabin, table, sink, stove, hardtop, dual tanks, grid.
$7500 OR NEAREST OFFER.
477-1051

25' CARVER
1978 model, just arrived, shower, tabs, large command bridge, Volvo engine, etc.
WESTPORT YACHT SALES
Bayliner Yacht and Sailboat Dealers
Phone 656-5832, Sidney

Chrysler Outboards
British Seagull
SALES — PARTS — REPAIRS
KEN PRASING EQUIPMENT
478-9313 934 Goldstream Ave.

JAMES BOND SUPER SKI BOAT, $4250; 15½' Glastron, 85 h.p. Merc., EZ loader trailer, one owner, all in excellent condition. Call Chuck 477-4776 any time. Also 8' Avon rubber sport dinghy, complete with motor mount, $390. Both units open to offer.

RADIOS
VHF — SSB — C.B.
MARINE ANTENNAS
SOUNDERS
Sales — Service — Installation
Ball & Shemilt Electronics Ltd.
1 West Burnside Rd.
386-9414

'78 HONDA OUTBOARDS
New 7½ plus 10 H.P. Models
NOW AVAILABLE
4 stroke design — no gas, oil mix
Mullins Marine Sales Ltd.
925 Yates St. D-00365A
382-1928 382-1515

21' BAYLINER ADMIRALITY, complete with 302 Waukesha. EZ Loader trailer, CB, life jackets, port-a-potti, etc. Gordon's Mobile Sales Ltd., 3 miles south of Ladysmith on Island Hwy. 245-3946. DL 00237A.

22' SILVERLINE
Quality cuddy with 233 Mercruiser, full hideaway galley, Norcold fridge, teak swim grid, bait tanks, CB radio, under 50 hours, covered moorage available. Sacrifice $11,000. 386-7845 evenings.

BRAND NEW 15'6" SANGSTER, 70 h.p. Evinrude and trailer, 40 hrs. total time, engine, boat and trailer in immaculate condition. Good family boat. Call 383-4081 evenings.

ERICSON YACHTS
Alex Chisholm Yacht Sales
Anglers Anchorage Marina
933 Marchant, Brentwood Bay
652-3531

14' PETERBOROUGH BOAT with trailer. 18 h.p. Johnson motor, tank and controls. Needs some work, $350 negotiable. 383-0769.

18' K & C THERMOGLASS, DEEP-V, 150 inboard-outboard, F-W cooled, other extras, $3,900. 478-7498. Offers.

WILL TRADE 37' FIBERGLASS combination and cash for 41' or larger A licenced troller, with or without freezer. Evenings 384-5419.

MUST SELL
Furuno radar 16 mile range, model FR160, 2 months old. 112-537-2908.

MARINE ACCESSORIES SALE
Big savings on depth sounders, compasses, anchors, etc. Horwood Marine, 823 Pandora, 385-1451.

MARINE SUPPLIES
Sail and Power Hardware
BOSUN'S LOCKER
580 Johnson St. 386-1308

ALL BAY MARINA
2238 Harbour Rd.
Sidney, B.C. 656-3167
Open 6 Days — Closed Mondays

1975 70 H.P. EVINRUDE, ELECTRIC start, $1350, will consider 15 or 20 h.p. motor as part trade. 656-4345.

12' FIBERGLASS BOAT, TRAILer and 10½ h.p. Scott motor. Asking price $690. 6990 West Saanich Road, Brentwood Bay. 652-4134.

1973 65 H.P. OUTBOARD, MERcury motor, excellent condition, $1100. 478-1185.

12-FT. ALUMINUM BOAT, 5.5 h.p. excellent condition, $500. 383-9973.

15' FIBERGLAS BOAT, 40-H.P. motor, EZ loader, trailer. fully equipped. 479-8478.

38-FT. 9-TON, A LICENSE, Delma II, full hydraulic, all electronics. $60,000. 479-3326.

COMMERCIAL FISHERMEN! Your boat for sale? Squire Boat Brokerage. 479-9468.

15' SKI BOAT WITH 75 H.P. Johnson and trailer. Must sell. $1,600 or offers. 478-6088.

BAYSHORE FOR
Marine Insurance 382-7203

4 HP EVINRUDE, LONG SHAFT, good condition, $300, 479-8707.

NEW 77 6 H.P. JOHNSON OUTboard, $575. 478-3872, bargain.

18' FIBREGLASS DRAGBOAT, not completed, $800. 477-7844.

BOAT REPAIRS — T.L.C.
Free estimates. After 6, 595-5886.

16' BOAT WITH TRAILER. Offers. 386-6455.

92 SPORTING GOODS

Robinson's
RIFLES — Ithica .243 4x, $294; Brown .270 auto 3x9, $369; C.I.L. 30-06 2x7, $349; Alpine .270 3x, $294; Win. 30-30, $119; Rem. 30-06 4x, $189; Schultz-Larsen 308 mag, 2x10, $595; Savage .300, $189; Rem. 350 mag, 4x, $349; Mannlicher 30-06, $399; BRNO .22, $159. SHOTGUNS — Ithaca 20g pump, $199; Higgins 12g pump, $139; Win. 12g auto, $214; Win. 12g pump, $159; Brown 2 shot auto, $199; BRNO 12g O-U, $349; Rossi 12g coach, $195; PISTOLS — S.W. .44 mag Nickel 4"—6½"—8⅜"—Bers., $399; S.W. cased comm. .45 cal, $599 — Browning 9mm, $399.
RELOADING SUPPLIES
1307 BROAD ST. 385-3429

INTERNATIONAL KNIVES
WINCHESTER CENTENNIALS!
Breaking up a Collection
Almost Every Model
NEW IN BOXES
574 Yates St. 383-2422
(Across From the Post Office)

PLAY-MOR
Billiard Tables, Shuffleboards
Cues and Accessories
Poker Table Tops for Card Tables
FOOSBALL TABLES
Factory to you—and Save!
384-3332 517 KELVIN RD.

RIMPAC DIVERS Ltd.
Next Scuba Diving course starts Oct. 31. Learn from "The Professionals." Inquire at the shop at 9818 Fifth St. Sidney or phone 656-6313 for details.

Slate Pool Tables
New and used. Soccer games, 2 part cues and accessories. Call Aco Enterprises Ltd. 384-8913, 9 a.m. - 4:30 p.m. Monday-Friday.

POOL TABLES
New 4x8 slate tables. 3 piece $580. 1 piece $630. Tables certified by B.C.A. Phone Nanaimo 753-2376.

WANTED: CROSS-BOW. FOR sale, 20 gauge over and under Franci. 592-9086.

303 RIFLE, FULL WOOD, NO. 4 Mark I, excellent condition, $75. 478-0974.

TENNIS RACQUET, DONNAY Super 2000, with guts. Pierre, 384-3106.

SKIS AND BOOTS FOR SALE, excellent condition, offers. Phone Mark, 592-7076 after 5.

NEVER BEEN USED, EPOKE X Country 200 cm, skis and bindings. 386-0195.

93 CAMERAS, SUPPLIES and PHOTO FINISHING

LAST CHANCE FOR REGISTRATION OF DARKROOM CLASSES JUST STARTING. PLEASE INQUIRE.
Bill's Photo Supply
1675 Douglas 383-7443
New Hours 9-5:30
Thurs. and Fri. 9-9
LANGFORD STORE NOW OPEN
800 GOLDSTREAM AVE.
OAK BAY STORE ALSO NOW OPEN
2047 Oak Bay Ave. 592-3122

BRONICA S2A
With extension tubes and extra film back at
city photo
1227 Gov't.
385-5633

CANON FTB WITH 1.4 LENS. 595-8544 before 3:30 p.m. or after 10:30 p.m.

CANNON FX WITH STANDARD lens, 135 MM, 300MM, plus extras. $350. 478-2273 evenings.

CANONETTE 35MM CAMERA, automatic-manual aperture, seldom used, $75. 598-6775, 386-9861.

MINOLTA XL 400 MOVIE CAMera and GAF Projector, both like new. $250. 595-5257.

NIKKOR AI, 80-200MM TELEzoom, with case, full warranty, $725. 385-8620.

35MM KONIKA T3 WITH VIVItar 200mm, offers. Pierre, 384-3106.

COMPLETE DARK ROOM EQUIPment, $200. 478-2273 evenings.

CANON FL 55MM 1.4 LENS. Asking $400. 385-8188.

LEICA CL WITH 40MM LENSE, hardly used. 383-9751 evenings.

NIKON LENSES FOR SALE. 656-2785.

96 RANGES, STOVES and FURNACES

ENTERPRISE, OLDER MODEL, excellent condition, $150. 479-8073.

250 GALLON OIL DRUM. $50. 592-2912.

97 FURNITURE

BEDROOM SUITES
Bedroom Suites
BEDROOM SUITES
25% to 40% Off
4-piece and 5-piece sale priced from $425 to $1750. 12 styles to choose from. Mattresses and box springs at 25% off regular. These are floor sample clearance prices. Many are one of a kind. Active Furniture Distributors, 566-A David Street. 382-8274.

SAGERS' MAPLE SHOPS 386-3841 1802 GOVERNMENT
Victoria's Largest Selection of COLONIAL FURNISHINGS

FORMER DISPLAY SUITE SPEcial, items, originally purchased from the Bay now drastically reduced in price. White table lamp, $60; Tiffany lamp shade, autumn color, $70. Wooden cocktail table, $105; four cane dining room chairs, $275 set; antique glass brass bookshelf, 6'6" tall, $235. 386-0223.

2 OLD ENGLISH OAK DRAW leaf tables, 1-trestle base. Each with 4 high-back oak chairs, $425 each set. Beautiful flow blue jug and bowl; Miscellaneous items, china, brass, etc. 479-5726. Evenings and Sunday.

CUSTOM BEDS
Captain's, $120; Mate's, $115; Bunks, $100. 479-7400.

CHESTERFIELD AND LOVE seat, one year old. Very good condition. Owner must sell. $800 or best offer. 384-4608.

TWIN BEDS WITH UPHOLSTERed headboards and valances, vanity dresser and bedside table. 384-0919.

FRENCH PROVINCIAL DINING room table, some damage. 385-7237.

DOUBLE BOX SPRING AND mattress, triple dresser with mirror and night table, $250. 658-8907.

ELECTRIC ARTIFICIAL FIREplace, $125; Vilas dining table, $150. 598-6465.

WANTED HIDE-A-BEDS IN ANY condition for re-upholstering. 474-1094.

SQUARE OAK TABLE WITH 2 leaves, approx. 3' sq 4', $395, firm. Phone 479-3222 or 479-3827.

2 CHESTS OF DRAWERS, 1 SIX drawer, 1 four drawer, $20, $15. 385-8092.

FURNITURE FOR SALE, Please phone 388-5619 after 6 p.m.

EARLY AMERICAN LIBRARY table, 5' long, $80. 477-5822.

OAK DINING ROOM SUITE, 9 piece. Offers, 382-7444.

SOLID OAK DINING ROOM suite, $250. 477-3156.

SINGLE BED, $25, GOOD CONDItion. Phone 595-4077 after 2 p.m.

COLONIAL CHESTERFIELD AND chair. $175. 592-4765.

92 SPORTING GOODS

Gordon's
Sporting Goods
1030 Hillside at Quadra
Phone 382-5815

We have Federal Premium Ammunition, in limited quantities. 243; 25.06; 270; 308 win., 30:06; — $12.95 per box. 7 mm. magnum and 300 win. magnum $16.95 per box.

12-GAUGE MODEL 1100 REMINGton, ventilated rib. 478-3872.

SKATES, MEN'S SIZE 10, GIRL'S size 13, 1 and 2, as new. 595-8594.

97 FURNITURE

MATTRESSES
INVEST IN THE BEST
INVEST IN REST
B.F. Goodrich foam rubber mattresses guaranteed for 20 years. Latex foam rubber automatically adjusts to variations in weight giving even support the full length of the spine. They are comfortable, cool, hygenic and are made in a fire retardant ticking. 3'3", $119 — 4'6", $139 — Queen, $179 — King, $269. Box springs to match. Polyfoam mattress topper pads, single $8.55, double $11.85, Queen $14, King $17.75. Angle iron bed frames with rug rollers $24.
IMMEDIATE DELIVERY
GREGG FURNITURE
2300 Douglas 388-7365

GRAND OPENING
SALE
of New Furniture Store
Starts Oct. 29
Good quality at Low Prices
Free delivery in town
Dodds Furniture
2563 Quadra
(next to Safeway)
Open 9-9 Mon.-Sat.
11-7 Sunday

VILAS
GENUINE
VILAS FURNITURE
WE SHIP
Anywhere in B.C.
Brochure on Request
NOW ON DISPLAY
All new Emberglow finish
CONTINENTAL FURNITURE
716 Johnson St. 386-2458

Moving Sale Continues
Everything Must Be Sold!
We are moving to 753 View Street. Sofa, chairs, box springs, mattresses, color TVs, paintings, tables, coffee tables, lamps, miscellaneous items. All reasonable offers accepted. Easy budget terms OAC. Quick delivery arranged.
Our Sale Location is
1000 Tillicum Road
Hurry for these fantastic bargains on quality merchandise!

LAST CHANCE!
SUN. NOON 'TIL 5 P.M.
GOING OUT OF BUSINESS
CLOSE-OUT SALE
Furniture Bargains
Apply 851 JOHNSON ST. (at Quadra), NORWOOD HOME FURNISHING SALES. (Personal Shopping Only)

SUPERB BURLED WALNUT ladies desk, 20" deep, 30" high, $199.95. Beautiful rosewood setee in excellent condition, a rare find, was $1,299.95, now $999.95. Duncan Phyfe pedestal drop-leaf table in solid mahogany, pluus 4 chairs, $399.95. Tall mahogany bookcase, $175. Nice old overstuffed chesterfield and chair in good condition, reduced to $349.95. Where are these buys? Where else but Pete's Place, the bargains galore for everyone store. 786 Goldstream, 478-6000.

1 GEORGIAN TYPE BOOKCASE secretary, and solid walnut Queen Anne dining suite. Mahogany sectional bookcase, walnut barrel type pedestal end table. 598-6419.

98 TV, STEREO, RADIO SALES and SERVICE

TV RENTALS
14-20" Colour—
Colortron
3180 HARRIET 383-9113

BECHT ELECTRONIC BE-5900 cartridge copier, high speed copier of 8-track tapes eg. 40-minute tape duplicated in approx. 90 seconds. Comes with cartridge timer to measure tape length. For more info 474-1523 between 10 and 5:30 p.m.

SPEAKER SALE
Overstocked on Philips, Noresco, Hitachi speakers. Some will go below cost. ELECTRON TV SALES and SERVICE, 100 Burnside W. 383-5432.

SUPER SALE. AM-FM 8-track or cassette indash stereos, brand new, regular to $225, only $79.95 while they last. New CB's, reg. $280, Now $129.95. Universal Trading Centre, 584 Johnson St., 383-9512.

AKAI, VIDEO TAPE RECORDing system, complete B&W portable, TV unit, TV monitor, RF converter, VC camera, and VTT-U tuner, cost $2300. Sacrifice $1300. Call 384-1224 ask for Mr. Carter.

USED 25" ADMIRAL COLOUR TV. New picture tube with 2 yr. warranty. 6 mos. on all parts and service. $269.95.
ATLAS STEREO AND TV
763 Fort St. 385-2712

STEREO COMPONENT, 2 PROlinear speakers, stage 4, Electra BD2000 turntable, pro-linear AM-FM stereo receiver, like new, $450. Phone 595-6313.

ALMOST NEW QUADRAPHONIC amplifier 6500, Sansui reel to reel Sansui 5500, 4 Sansui speakers, 3500 sp. 8-track stereo, Ackai. Dual turntable. 652-3303.

SANSUI 661 RECEIVER
REG. $439.00, NOW $325.00
HUDSON'S TAPE CENTRE
1543 Fort 598-6811

MUST SELL STEREO HARMEN Karden amp, Garard turntable, Hitachi tape deck, 4 speakers. 383-0440.

DUAL INTEGRATED AMPLIFIer, Dual turntable, Shure cartridge. Noresco speakers, $200. 478-3280.

HARMON-KARDON CITATION II pre-amp, Fisher stereo amplifier. 45 watts per channel. 595-5003.

AKAI 4000DS MK II REEL-TO-reel stereo tape deck, excellent condition, $200 FIRM. 382-1094.

1 CONCORD AMP, 1 EAC 750 turntable, 1 pair AR speakers, 595-5733.

ZENITH STEREO, 6" SPEAKers, am-fm radio, $75. 598-6775, 386-9861.

6-CHANNEL, 5-WATT WALKIE talkie, brand new, regularly $130; $80 firm. 595-8594.

COMPLETE CB BASE UNIT, everything included, $525 or best offer. 388-7683.

PIONEER STEREO AMPLIFIER, Dennon turntable and head phones, 1 month old, $300. 598-5334.

ZENITH PORTABLE COLOUR TV, 19" screen, comes with stand, $225. Phone 388-9090.

ADMIRAL RECORD PLAYER and radio combination, plus 100 LP's. $75. 652-5592.

THEATRE TICKET WINNER
Diane Jones
5145 Cordova Bay Rd.

SYLVANIA STEREO FOR SALE with speakers. $150. Zenith tape recorder. $80. 598-3184.

ADMIRAL BLACK AND WHITE TV set, Telefunken radio. 598-2671.

2 C.B.S, 1 BASS, TURNER MIKE, house antenna, etc. $150. 656-5025.

CUSTOM - MADE PAIR OF Speakers, 33"x25"x17". 382-1913.

ZENITH 20" BLACK AND WHITE TV with stand, $50, 477-5836.

AUDIOVOX 23 CHANNEL MObile CB. $50 or best offer. 652-2182.

98 TV, STEREO, RADIO SALES and SERVICE

RENT TO OWN
1977 20"
ELECTROHOME COLOR TV
NOTE: Rent to own also available for 26" console TV.
3 year warranty on all parts and labour and 6 year warranty plan on the picture tube. Call
CITY CENTRE TV
OPEN 10 A.M. — 9 P.M.
6 DAYS A WEEK
477-6971
Next to K Mart in the Mall

CAR STEREO
YOUR CHOICE
Auto stereo cassette with built-in AM radio, slip-out mounting bracket.
OR
Auto stereo cassette with built-in FM stereo radio, slip-out mounting bracket.
Complete with one pair 5¼" 20 oz. coaxial flush mount speakers. Expertly installed each package price:
(Most Cars or Trucks) $129.95
LIMITED QUANTITIES
VICTORIA AUTO RADIO LTD.
708 Discovery 383-7017
ACROSS FROM IMPERIAL INN

Special Purchase
20" portable TVs by Panasonic, 3-yr. warranty all parts, labour and picture tube. $499.
CONTINENTAL FURNITURE
716 Johnson St. 386-2458

MAIS
FURNITURE and APPLIANCES
RENT
Color or Black-White
TV's at PENNIES per day
385-2435 1821 Cook

COLOR TV SERVICE
Overhaul SPECIAL $59.95 plus parts (we make this offer once each year). Butler Brothers Television Service
383-6911

CAV ELECTRONICS LTD.
755 YATES STREET
THE NEW '78
YAMAHAS
Now on display at
THE LOWEST PRICES EVER
388-6564

CAR SOUND
AM-FM radios, tape players, cassette and 8-track in-dash radio-tape player, Jensen speakers. On-premise installions.
B.C. SOUND & RADIO SERVICE
931 FORT 383-4731

—Tuner Quad or Stereo, Sansui RX 3500.
—Tape Deck SC 3000.
—Turntable diamond cart. Dual 1225.
—Two 1200 Sansui speaker cabinets.
—Two 1200 A Sansui speaker cabinets.
Phone 385-8408 after 5 p.m.

SANSUI STEREO COMPONENT complete, $600; electrophonic stereo component complete, $100. 385-3747.

99 GROCERIES, MEAT and PRODUCE

BRING YOUR CONTAINERS AND save! Beautiful unpasteurized honey, 69 cents per pound, 5 pounds and over. 75 cents per pound, under 5 pounds. 4649 West Saanich Road, 479-9660.

SAANICH ORCHARDS
Off Stelly's Cross Road, 652-2009. Macintosh, Spartan and red and golden Delicious. Also Anjou pears. Open daily from 8 a.m. to 8 p.m.

GRAIN AND MILK FED VEAL, $1 lb. Grain fed beef and baby beef, 95c lb. Naturally raised, no drugs or chemicals. Government inspected, cutting and wrapping included, 4784457.

LOCAL SIDES OF BEEF, UNgraded, guaranteed tender, cut, wrapped and frozen. 89c lb., fat, bones and trim included in weight of beef. 479-3021.

U-PICK. WIND FALLS. 10C A pound. Golden Delicious now ready. Also Mac's and Spartan. Sun Hill Orchard 5963 Old West Saanich Rd. 652-4116.

"MEAT" AT McCOLLS
Home Freezer Specialists
PARLIAMENT MEWS
Ste. 5-230 Menzies St. 382-1611

SINUS SUFFERERS! YOUR SUPply of honeycomb cappings is ready. Comb honey too. "Babe's, Oldfield at Walton. Closed Sundays.

Delicious Spartans
Locally grown, 1899 Hovey Road, off East Saanich Road, in Saanichton. 652-2657.

THE WORLD'S BEST APPLES
Only 15c, 18c, 20c and 21c per lb.
OLDFIELD ORCHARD
6286 Oldfield Rd., 652-1010.

SUNRISE MILK, FREE DELIvery, 35c per quart. 477-2333 after 5.

POTATOES AND CARROTS BY the sack. 652-1546.

OKANAGAN APPLES, 40 LBS., $6, Golden Delicious Spartan. 598-1892.

100 MISCELLANEOUS FOR SALE

ORIGINAL DESIGN FROM MONtreal, ¾ length Linx coat and muff, size 12, $300. 382-8068.

COLONIAL LOVESEAT FOR sale; Christmas tree and decorations. 595-1127.

SOFT BEIGE GREEN ROSE chesterfield, $490; wood arborite kitchen table, $30. 592-9566.

3 BURNER GAS STOVE, OLDER model, like new, $50. Roll away cot, $35. 382-8375.

FUNCTIONAL STONEWARE planters and pottery, practically priced, direct from potter. 386-1072.

C.B. RADIO, ANTENNA, ELECtric guitar, tires, Chevy rims. 477-3982.

MAN'S 5-SPEED BIKE, NEARLY new, offers; fringed window shades, 73¼" wide, $25. 478-4454.

TRAILER HITCHES TO FIT Rambler and Ford. Used bricks, 12c each. 479-8478.

BUNK BED FRAMES, $35; apartment-sized dryer. $30. 385-5158.

MACHINE SHORTHAND WITH case and correspondence course, $75. 656-4677.

INDIAN SWEATER, BRAND new, medium size, asking $60. 592-0927.

FIBREMOLD CANOPY FOR sale, fits imported truck; wanted — 10" table saw. 478-7990.

PERSIAN RUG, 9X12, $150. 652-5592.

4 OLD-STYLE WOOD AND BRASS telephones. 652-5757.

TWO FRIDGES AND A STOVE for sale. 598-3249, 385-2270.

4X8 GENDRON POO TABLE with accessories, $175. 477-4707.

NEVER USED NEW GM CHILDS loveseat, $30. 385-0980.

2 SINGLE BEDS, $25 EACH. 1 120 bass piano accordion. 652-3037.

BABY CRIB, GENDRON 3-WAY carriage, bird cage. 386-9240.

11X12 GREEN RUG $150, BURL table $50. 479-5172.

1 KENMORE WASHER, SPIN dryer, good condition, $75. 479-6950.

100 MISCELLANEOUS FOR SALE

The Traders
388-6264 715 Finlayson

Like new condition 7 pc. kitchen dinette by Liberty, decorator style with large inlaid table, 2 leaves, 6 decorator chairs, and china cabinet to match, complete $275; small occasional rocker $19.95; Harvest gold McClary fridge, left hand door, almost new $200; 30" Westinghouse range $19.95; Luxury dining room oval table with 4 high back chairs, moss green seats $395; large Colonial pine finish buffet and hutch. New but slightly damaged, good value $495; 26" decorator model colour TV with swivel pedestal base and remote control $350; 12" Westinghouse black and white TV. Like new $58; 7 pc kitchen dinette, new display model slightly marked, clearing at $158.

Moving Sale Continues
Everything Must Be Sold!
We are moving to 753 View Street. Sofa, chairs, box springs, mattresses, color TVs, paintings, tables, coffee tables, lamps, miscellaneous items. All reasonable offers accepted. Easy budget terms OAC. Quick delivery arranged.
Our Sale Location is
1000 Tillicum Road
Hurry for these fantastic bargains on quality merchandise!

KILSHAWS
1115 Fort St.
AUCTIONS
Friday at 7
Appraisals
for Insurance and Sale Purposes
384-6441

GIANT GARAGE SALE
SATURDAY AND SUNDAY
10-4 p.m.
4200 GORDON HEAD RD.

EATON'S WAREHOUSE STORE
749 View St.

PS
"THE PLASTIC SHOP"
2105 DOUGLAS ST., 386-1477. ONE STOP SHOPPING FOR ALL PLASTIC PRODUCTS, Industrial Plastics

WASHERS-DRYERS
New and rebuilt. Domestic and commercial. 1 yr. warranty, free delivery. Also: Inglis, Kenmore and Whirlpool washers and dryers bought outright or taken in trade, working or not. R. B. Baker Appliances Ltd., 1243 Glyn Rd. (off Wilkinson), 479-8264.

STAINED GLASS
New Shipments Just Arrived
Kokomo Cathedrals
Wissmach Opels, etc.
Waterglass Studio, 1119 Vancouver Street, 384-1515.

VISIT THE BLUE URN
Low prices saves you money. Quality furnishings and interesting accessories offered. A nice shop in a heritage home. Open Tuesday to Saturday, 11-6. 1133 Fort St., 382-9913.

USED TYPEWRITERS
Portables from $40
Manuals from $45
Electrics from $150
Adding machines from $25
CAPITAL OFFICE MACHINES
2727 Quadra St., 383-5700

LEATHER SUEDE COATS
like new, ladies' size 14, men's 44, ladies' dresses and cloth coats, luggage, blankets, boxed jewelry, records, etc. Sans Sauci Motel, 40 Gorge Road West.

EXECUTIVE DESK
Approx. 36"x60" with matching Credenza. Both in excellent condition. High quality furniture, in walnut finish solid wood. $350. 385-0279.

SOLID TEAK VARNISHED CUTlery cabinet, with 6 drawers, cutlery for 8 included, $850. Console, solid beautiful design with Grundig radio, and Philips record player, $500. Offers. 592-7072.

UNIVERSAL TRADING CENTRE
584 Johnson, Upstairs Warehouse Bargains. Tools. furniture, antiques. curios. glassware, pictures, stereos, cameras and jewellery. 383-9512. We Buy, Sell and Trade.

J. R. PIPES
Business Systems
New rental programme on high speed copiers by the day or month.
1121 Fort St. 386-7728

MCCLARY WRINGER WASHER, excellent condition, $90; English baby buggy, complete weight lifting set and exercise bench. 384-0088.

McDONALD SUPPLY
Amana RadarRange
307 GORGE RD. W. 386-6745

Aluminum Gutters
5" CONTINUOUS in baked enamel
B.C. ALUMINUM 479-7121
"THE NAME YOU KNOW"

RANGETTE $60; BUNK BEDS $169.50; Hide a bed $235; fireplace bar with electric log $250. Mel's Bargains, 3460 Quadra, 384-3152. Chargex Available.

SOFAS, CHAIRS, BEAN BAGS, cosy and plump, in warm upholstery velvets. Low price, high quality. "Snakes" 47 Market Square 383-3355.

BABY CRIB SIZE 6 YEAR OLD, $45. Car seat, $10. Antique baby buggy, $80. Miscellaneous baby items, $1 each. 592-7187.

LAWNMOWERS FOR SALE, NEW orused. Lawnmower repairs, have your winterized now. Call Island Mower Clinic, 2931 Tillicum Road. 384-6414.

GENUINE BLACK BEAR RUG with head and claws, perfect condition, $450. Open to offers. 652-3566.

WATERBEDS
478-7345 DAY OR NIGHT

SAFES. OVER 100 MODELS ON DISPLAY.
PRICE'S LOCK AND SAFE LTD.
847 Fort Street 384-4105

SUPER SPECIAL — FRESHLY emptied 45 gallon oak Whiskey Barrels, $15, 383-1328.

37 UNSET DIAMONDS FOR investment — contact through Victoria Press Box 414.

3 YEAR OLD ELECTROLUX with powerhead, reasonably priced. Phone 598-3413 evenings.

CASH — WILL PAY CASH FOR YOUR SMALL HOUSEHOLD ITEMS. 477-1327.

OUTDOOR INCINERATOR BARrels, ready to use; free delivery, $5.95. 383-1328.

AIR HOCKEY GAME WITH COLlapsible legs, like new, $55. 383-1451.

GLASS DISPLAYY STANDS
Gold trim and mirrored. Phone 383-8131 or 382-9388.

ATTRACTIVE WALNUT TABLE, 4 chairs, $190; radio record player. 592-4623.

SNORKEL SET, NAVIGATION INstruments, Sansom braided line. All new. Phone 384-1807.

WOMANS CLOTHING, MEDIUM size; jewelry; books; oil paintings; etc. 386-9227.

YOUTH'S BED FOR SALE.
Phone 383-0430.

NEW DRAPES FOR LARGE LIVing room window, 382-1546.

FOR SALE, CONTENTS OF 2 bedroom apartment. 598-6419.

100 MISCELLANEOUS FOR SALE

Mais 385-2435
WAREHOUSE
Moving Sale
NEW, USED and SCRATCH-DENT Specials
New deluxe bunk bed complete $268
Used King size box spring and mattress, excellent condition $359
Used Frigidaire fridge $198
Used 30" deluxe Moffat range $158
Used built-in Harvest gold dishwasher $168
G.E. heavy duty deluxe automatic washer, freight damaged, Reg. $498 Now $398
G.E. 17 cu. ft. harvest gold fridge slightly marked. Reg. $688 Now $609
1821 COOK

NEW AND USED
Complete bedroom suites from $199.00. Single beds $49.95 to $149.00, Chest of Drawers $29.95 to $149.00, dressers $59.00 to $149.00, bedside tables $19.95 to $49.00, Metal wardrobe $99.00, 48" Beautyrest bed complete $169.00, 5 piece kitchen sets $59.00 to $129.00, Duncan Phyfe drop leaf table and 6 chairs $548.00, 5 piece rock maple dinette set $299.00. Sets of 4 dining chairs $139.00 to $219.00, 8 piece dining suite $899.00, 2 piece chesterfield suites $249.00 to $499.00, drop arm love seat $149.00, Studio couch $89.00, 8x10 British India rug, $159.00, 9x12 rugs $49.00 to $149.00, Walnut tea wagon $299.00, Hoover washer spin dry $149.00, Hoover 115V Dryer $139.00, fire screens $22.95 to $44.95, fire grates $12.95 and $19.95. Use your Chargex or Master Charge.
PANDORA FURNITURE LTD.
1050 Pandora Ave. 383-6319

TWO ONLY, APARTMENT SIZE spin dryer-washer, excellent working order, $99.95 and $129.95. Double beds complete with good quality box springs and mattresses, $149.95, $189.95. Two solid walnut china cabinets reduced to $49.95 and $89.95. Single bed with mattress $49.95. Cheapy box springs and mattress sets from $59.95 double size and one queen size at $289.95. 6-drawer walnut mirror dresser $69.95. Small chest of drawers $29.95. Drop back sofa bed $39.95. Apartment size sofa and chair $49.95. The boss is away and the staff is depleting the stock, getting ready for the new treasure arriving from overseas. Come to Pete's Place and save, financing available O.A.C., 786 Goldstream, 478-6000.

Mel's BARGAINS
USED FURNITURE
Colonial hide-a-bed $450; Panelic heater $75; 6' glass front buffet and hutch $149; 20-volume 1954 Encyclopedia $45. 3460 Quadra, 384-3152. Chargex available.

HAND-MADE EMBROIDERED silk dress, batik design, size 10, $100; hand-made wooden flute, $15; genuine hand-made ebony figure, $10; climbing boots, Dachstein, size 9, almost new, $45; guitar effects pedal, Foxx Fuzz-Wah, new $100, selling $40; Bacus Berry acoustic guitar pickup, $40; Globetrotter attache case, $16; albums, good condition, N. Young, J. Collins, R. Havens, and others, $1.50 per album. 598-6775, 386-9861.

DO IT YOURSELF
UPHOLSTERY DEPARTMENT
Tools, Gimp, trim webbing, springs, needles, felt, rubber or poly by the piece or sheet. Large in-stock selections of nylons, Herculons, velvets, brocades and vinyls.
TILLICUM FURNITURE
2612 Sooke Rd. (by Jacklin Rd.) only 15 mins. drive from town. 478-0522.

MONK'S
For all your
OFFICE SUPPLY
requirement
794 Fort and 754 Broughton St.
384-0565

RIGA HAS IT
FREE UPHOLSTERY SPECIALS
20% off on LaFrance, Collins and Aikman fabrics on upholstery work. Free in-home estimates. Call Riga Upholstery, 383-7621.

TV GAMES — PLAY TENNIS — hockey — squash and handball on your TV Great fun!! Now only $33 while they last.
YOUNG'S Sales & Service 784 FORT 382-5512

Slate Pool Tables
Reconditioned commercial quality. Used bumper pool tables, fussball games, 2 part cues, accessories. Call Aco Enterprises Ltd. 384-8913 9 a.m.-4:30 p.m. Monday-Friday.

KEEP THE LONELIEST GUY IN TOWN BUSY
Let him install a MAYTAG washer for you. Just call WOLF'S Home Appliances, 1540 Cedar Hill X Rd., 477-2922.

STUDENT RECYCLING DEPOT-Free removal or cash for unwanted household furnishings and appliances, clean-up service, student enterprise, 388-6275, pager 735, anytime, or 386-0831.

LARGE CHANGING TABLE ON castors with area for bath, diapering, storage, etc., infant's car seat, extra large Curity nurser kit, infant's - toddler's rocker-seat with plastic feeding tray. 592-3612.

QUALITY CARPETING, LIKE new, all wool plush, 4 mushroom, approximately 12'x20', 6'x9', 6'9"x9', 3'6"x11". One cinnamon, irregular shape, approximately 11'x12'. 479-7215.

Deluxe Admiral microwave oven, wtih variable defrost and variable cook, large capacity model ideal for family cooking. Sale price $488. Butler Brothers 1720 Douglas St. 383-6911.

SALE OF MAYTAG DISHWASHERS . . save on portable model WC201 — $70 and on built-in model WU201 . . . $80 at Butler Brothers, 1720 Douglas 383-6911.

FRENCH PROVINCIAL CHESterfield suite. Electrohome Hi-Fi stereo, AM-FM radio and record changer in mahogany cabinet. 2-lead glass doors. 382-9524.

ELECTROLUX '76 POWER NOZzel plus attachments, excellent condition. Owner is moving, a give-away at $275. Will deliver. 642-3693.

BUNK BEDS, $80; CHILD'S TWO-wheel Raleigh bicycle, $25; ski boots, $25; chair, $15; flute, $70. 592-1801.

QUEEN SIZE WATERBED, $100. Kitchen table and 4 chairs, $40; couch and chair, $65; Frigidaire fridge, $50. 382-1926.

COMMERCIAL WASHER, 14 Maytag, $200; 8 Speed Queen, $300, near new. 598-8516.

FILTER QUEEN, WITH ALL extra attachments, $100 or best offer. 592-0872, Dave Teasdale.

ASSORTED SIZES STYROFOAM balls, cones and sheets. 382-6522, Monday to Friday 8 - 5.

FRIDGE, STILH CHAINSAW, copper tank, fluorescent fixture. Wanted: bookcase. 477-6722.

CARPET MADE IN FRANCE, 9'x12' nearest offer to $450 with rubber underlay. Phone 595-4137.

FOUR PINK RHODODENDRONS, fully budded. June flowering. 477-3659.

WRINGER WASHER. LIKE NEW condition, $60. 477-1194.

30X60 OFFICE DESK AND chair, excellent condition. 478-6288.

BOBWOOD SHUFFLEBOARD, 11', as new. $250. 652-3177.

100 MISCELLANEOUS FOR SALE

MOVING SALE
USED
2 dr. automatic fridge, $219.50; 2 pc. sectional, $99.00; dresser and mirror, $89.50; bar stools, $6.50; step tables, $9.50; tape recorder, $19.50; sofa and chair, floral, $199.50; kitchen table, drop leaf, $19.50; black hassock, $9.50; wood frame Colonial sofa and chair, $64.50; 39" bed, $29.50; 54" bed, $39.50; sofa and chair, Flexsteel, brown, $249.50; 5-pc. night stand, $29.50; 3-pc. drop down day bed, $169.50.
NEW
Colonial sofa and chair, $549; 20" Hitachi colour TV, $499; 3-pc. coffee and end tables, $199; wall hugger recliner, brown, $169; 7-pc. solid maple dining room suite, $799; bedroom suite, complete, $199.
TILLICUM WAREHOUSE SALES
824 Johnson St. 388-6613

SILVER PLATE TEA SERVICE, beautiful design with finely engraved pattern, made in 1900, together with a pair of King George IV sterling silver sugar tongs, made in 1827. All in mint condition. Asking $375. New Spode tea set, Chinese Rose pattern, 6 place setting with bread plate, cream and sugar, tea pot and coffee pot. Worth $400, asking $250. Three antique Victorian glass decanters, $80. Eight Geobel Friar Tuck decorative pieces, $40. Also ash trays and other pieces. Some new Charles Dickens books and assorted adult and children's books, also some records. 598-5345.

JUST ARRIVED, SHIPMENT OF new quality brand name mattresses and box springs. One king size, four Queen size, three doubles and four singles. Price range, $99.95 up. Solid mahogany inlaid dresser reduced to $149.95. Dining room table, 6 chairs and buffet, now, $249.95. Rattan bookcase, $79.95. See of four oak dining room chairs, $149.95. Pete's Place, Open 7 days and nights. Financing available OAC. 786 Goldstream, 478-6000.

1110 QUEENS
Corner of Cook
Studio suites $154.
Bright, clean, quiet. Rent includes heat, cable, parking. Walk to town, shopping. Available now.
Phone for viewing 382-8817

SEALY HIDE-A-BED, IN EXcellent condition, $185. Chrome steno chair, $75. 8x12, gold carpet, $45. Overstuffed chesterfield, with 2 matching chairs, $150. Simplex heater, $50. Baseboard heater, $20. Beautiful solid maple bunk beds, $145. 474-1094.

OCCASIONAL CHAIRS, BATH tub and taps, wringer washer, A-1 condition, portable record player, 6' Scotch pine, $5. Carpet runners, pictures, fish tank, complete, electric portable sewing machine, six bifold doors, numerous other articles. 383-5585.

FURNITURE SUITABLE FOR rooming house, rumpus room, etc.; 2 single beds, $20 and $10; table and chairs, $20; double bed, $20; chesterfield, $50; occasional chairs, $5, and many small items. 386-0024.

SOLID TEAK INLAID COFFEE table and end tables; older bedroom suite; 7½'x4½' whitewool rug; older Singer sewing machine; bookcase; 78"x44" cream bedroom drapes. 592-1719.

MAYTAG PORTABLE DISHwasher maple top, excellent condition, owners manual, offers. Outstanding quality Norwegian backpack, carries child up to 3 years, offers. 478-5860.

SLIDE PROJECTOR $45, WASHer $20, dryer $30, bedspreads double $10 each, birdcage $8, end table $18, chest of drawers $15. 478-8173.

TIFFANY STYLE SWAG LAMP, asking $125 or nearest offer. Teak coffee table, asking $75 or nearest offer. Older type arm chair, hall table. 746-5049, Duncan.

TWO ONLY 100 TR. OZ. DELTA silver bars at day spot price, no premium. A saving of 20c U.S. per tr. oz. Cash or certified cheque. 595-5995 after 6 p.m.

EXCELLENT CONDITION, FIRM, double box spring and mattress on metal frame, casters. $100. 386-9540.

TRAILER, TABLE SAW, RADIO, furniture, loveseats, air mattress, electric cooker, variety of dishes, vases, yard goods, 385-6835.

WOODEN PLAYPEN, $15; BOOKcase, $29.95; gun rack, $25. At the Gypsy Wagon, on Market Square, 384-2614.

XMAS GIFT. TURKISH LAMB coats, Meerschaum pipes, cow hides. 386-0845.

LOTS OF POTS, PANS, DISHES, etc., at the Gypsy Wagon in Market Square, 384-2614.

4-PIECE WICKER SETTEE, $299.50. At the Gypsy Wagon in Market Square. 384-2514.

DELUXE ADMIRALS WASHER and dryer, 4 months old, must sell, best offer to $500. 383-7794.

103 MISCELLANEOUS WANTED

LUNDS
AUCTIONS
Tuesday — 7 p.m.
Friday — 1:30 p.m.
APPRAISALS
For All Purpose
386-3308

THE SALVATION ARMY Needs your re-usable clothing, furniture and household goods. "Help us to help others." Family Thrift Stores. Victoria, Sidney and Langford. For pickup — 386-3295.

Cash — For used Guns
Robinson's
1307 BROAD 385-3429

I NEED OLD WOOD OR COAL stoves, old wood furniture, piano stools or benches, tea wagon, old tins, old bird cages, old lamps, any interesting or old curios. Large or small quantities, any condition. 479-2684.

WANTED ANY CONDITION
Hide-a-beds, over stuffed chesterfields and chairs, will buy or haul away free. 385-8385 or 388-6275, pager 732, any time.

HOUSEHOLD EFFECTS WANTed, you have it, we'll buy it for cash. Esquimalt Trading and Thrift, 388-6542.

$ CASH $
For books, magazines, and comics, Snowdens book store. 619 Johnson St., 383-8131.

HIGHEST PRICES PAID FOR all your household items. Universal Trading Centre, 584 Johnson St., 383-9512.

OLD CAR BATTERIES, RADIAtors, copper, brass, lead. 383-1328. 526 David.

CASH PAID FOR APPLIANCES, furniture, complete household and estates, Pete's Place, 478-6000.

WANTED FRONT BUMPER TO fit late model Chev or GMC pickup. 478-6226.

WILL PAY CASH FOR YOUR household items. The Gypsy Wagon, in Market Square, 384-2514.

NON-WORKING, COMPLETE portable TVs wanted. Haul away free. 479-9283.

1950's records for personal collection. Western, rock 'n roll. Rob, 478-6035.

WANTED
Will pick up your unwanted bicycles or parts, any condition. 383-0802.

WANTED: QUALITY ANTIQUE and hand wrought jewelry pieces. 388-5162.

WANTED — USED TABLE SAW, complete. 642-4388.

SELL OLD BOOKS TO THE Haunted Bookshop. 382-1427.

TIRES, SIZE 30"X5", WILL PAY good price. 477-3405.

OLD POSTCARDS, ETC.
595-7547 or 383-8311.

FRIDGES AND FREEZERS bought. 598-7422, All-Temp.

109 MISCELLANOUS TO RENT

SAWYER SEWING CENTRE
RENT TO OWN — Domestic and Industrial sewing machines
840 FORT 388-6728

STORAGE LOCKERS $15 AND up. 388-5714.

115 SWAPS

ALMOST EIGHT ACRES, QUAlicum area, on the highway, $36,000. $11,000 equity. Trade for what have you. 479-7572.

THEATRE TICKET WINNER
Candice Marchment, 999 Darwin Ave.

29' GMC MOTORHOME CONVERsion, trade for boat, car, truck or? $4250; offers. 656-6806.

116 COINS and STAMPS

COLLECTORS ONLY. CANADIAN selection for sale. Phone 656-4145 after 6 p.m.

117 ARTS and ANTIQUES

ROSEMARY WELLS OF ROSEmary and Wendy Antiques, 620 Broughton St. wishes to buy antique or older pieces of jewelery, pocket watches and chains. Please call 385-9816 for an appointment. Members of the Victoria Antique Dealers Association.

WANTED: UNUSUAL ANTIQUE and fine art pieces for consignment sale in small local gallery. 388-5162.

ATTRACTIVE OAK GRAMOphone, Edison Diamond Disc machine plus records. 479-6683.

FURNITURE REPAIRED. ANtiques our specialty. 478-2539.

WANTED, DINING ROOM SUITE to seat at least 10, 592-3390.

ARTIST STUDIOS FOR RENT
388-5714.

120 GARDEN SUPPLIES

REPLACE THAT RUSTY OLD INcinerator with a fresh, empty 45 gallon resin drum. Only $3.50 at The Plastic Shop, Industrial Plastics Ltd., 2105 Douglas, 386-1477.

B.C. GREENHOUSE BUILDERS Ltd. Quality aluminium-glass greenhouses. For brochures-information write 783 Hutchison Ave., or phone 385-2841 anytime.

Fertilizer

DRIED CHICKEN MANURE, 40 lb. bags for $1.25, deliveries, 10 bags for $15., or 50 for $55. 656-4696.

SAANWOOD FARMS LTD.
Cow manure, 652-2026 or 652-1743. No Sunday calls, please.

PENDRAY FARM. 6 YARDS COW manure, $42 delivered. 477-1519.

PURE HORSE MANURE, NO sawdust, 75 cents big bag. 652-2182.

Plowing, Rotovating and Cultivating

DON'S TRACTOR SERVICE
477-3913
We rotovate, plow, cut grass and brush also, loading and hauling.
385-8198
Rotovating, grass cutting, hauling yard cleanup, handyman repairs.

Seeds, Bulbs, Plants and Shrubs

30 KINDS CACTUS, 4" POTS UP to 5-gallon pots. Specimen plants, Xmas Cactus pots and hanging baskets coming into bud now. Pots and baskets big Boston Ferns. All sizes, tropical plants, Eucalyptus trees for indoors or outdoors. Miniature geraniums. 2036 Bazan Bay Rd. Sidney.

Topsoil, Rocks and Fill

SCREENED TOPSOIL WITH sand and manure $12 C.Y.
Minimum Delivery 6 C.Y.
Garden Sand $3 C.Y.
Plus Delivery
Sand — Fill
Road Gravel
Drain Rock
Crushed Rock
Bark Mulch — Coarse 1½"-3"
Bark Mulch — Fine ¾"-1½"
E. NIXON LTD.
Office 385-4431
Nights 479-1937
or 479-2998

NO. 1 SCREENED BLACK LOAM with manure, 7 yards $63, 4 yards $42, bag $2. Also sand, rock, gravel. 595-8129.

NO. 1 SCREENED TOPSOIL mixed with sand and manure; 7 yds. $65; 14 yds. $120. Self pickup, $9 per yard. 478-3322.

BLASTED ROCK FOR SALE, large amounts high quality granite. 652-2225.

TOPSOIL FOR SALE $7 PER yard delivered. Minimum 8 yards. Phone 478-1144 or 479-1733.

BLACK PEAT SOIL, BY SACK. Open 7 days a week. 383-1532.

CLEAN FIELD SOIL, $8.50 YD. 478-5088.

125 PETS and SUPPLIES

TROPICAL FINS and FOLIAGE
2719 Quadra 385-1000
SALT and FRESH water fish
AQUARIUM SYSTEMS
Open 7 Days a Week

REGISTERED SAMOYED IN HIS prime. Long history of champions. Excellent investment at $200. Phone 652-1587.

BULLMASTIFFS FOR SALE, male 8 months, female 12 months. Phone 753-0750, evenings, Nanaimo.

ENGLISH POINTER, MALE, good hunter. 598-6447 early mornings or evenings.

GOOD HOME WANTED FOR friendly fluffy spayed grey cat. 479-6589.

CUTE TABBY KITTENS, LITTER trained, free to good home. 388-7754.

PUREBRED REGISTERED, GORdon Setter Puppies for field and show. 112—468-7413 after 5:30 p.m.

COLLIE PUP, SHOTS, REGIStered, country raised, show potential; reasonable. 652-2566.

WELSH PONY, 3 YEARS OLD, and Jersey-Guernsey cow. Open to offers. 479-6904, 595-6393.

Chihuahuas and Collies
Pups and adults available. 478-2714.

REGISTERED RED SPANIEL, 1½ years old, all shots, offers. 478-2509.

THREE PART SIAMESE KITtens, 10 weeks old, $10 each. 595-8913.

GERMAN SHEPHERD PUPPIES. Champion Sire, registered litter. 656-6338.

KITTENS, FREE TO GOOD home, litter trained, 8 weeks old, 383-3030.

PUREBRED SPAYED BEAGLE with papers, $50. One year old. 598-2838 9-2 p.m.

IF YOUR AQUARIUM NEEDS repair call Darrin, 384-8367.

WANTED: DOBERMAN PUP, with or without papers. 385-8620.

PUREBRED BLACK LAB PUPS for sale. 7 weeks. 382-9519.

PUREBRED MALE TOY POODLE
Asking $50. 385-6975.

A.K.C. REGISTERED YELLOW lab puppies. 478-4887.

SAMOYED CROSS PUPPIES, TO good homes. 478-7642.

TOY PEEK-A-POOHS, $50, phone 478-8405.

FREE, TWO FURRY BLACK KITtens. 477-4048.

4 KITTENS, FREE.
386-1086.

WANTED: FEMALE MALTESE puppy. By Christmas. 592-2037.

127 CHICKS, POULTRY HATCHING EGGS SUPPLIES

OLDER LAYING HENS, FOR sale, 479-7373.

PHEASANTS, QUAIL, DOVES.
474-2063

128 LIVESTOCK SUPPLIES and EVENTS

5 REGISTERED ANGUS COWS and 3 Angus Simmental Cross Heifers. All bred to full blood. Simmental Bull. The lot $300 each. Also Rio Frio blood Simmental Bull coming 3 February '78, very quiet, $1500. Come and see his calves to appreciate. 652-1032.

TOP QUALITY HAY, 50 PER cent clover, 50 per cent rye and orchard grass, $1.75 bale, special price on 100 bales or more, E. H. Thompson, 1814 Jeffree Road, 652-2316.

QUARTERHORSE MARE, IN foal. well trained, good family horse. $775 or best offer. Also tack available. Call 642-3466.

128 LIVESTOCK SUPPLIES and EVENTS

JOHN MacNUTT TRUCKING
Sawdust shavings and hog fuel. 479-6560, 479-1908.

BOARDING
New box stalls, 10x12 available immediately, riding area and trails, North Saanich, reasonable rates. 386-7690.

REGISTERED THOROUGHBRED, registered Hunter, 16.2 HH, ribbon winner, proven brood mare, offers on $900. English and Western tack, reasonable prices. 386-8233.

FOR SALE — EAMOR WESTERN saddle, (breast collar icluded), excellent condition. Asking $225. Also bareback pad, $15. Phone 477-1046 or 477-4171.

IMPROVE YOUR BEEF HERD, quality bred bull, proven, well mannered, just three, approximately 1500 pounds, $550 or will trade for good hay. 479-7308.

LOWERY AND YOUNG TRUCKING
Shavings, sawdust and hogfuel. 479-6452.

BOARD FOR 1-HORSE, BOX stall, fields, paddock, small all weather ring, complete care. 652-1032.

PUREBRED ARAB GELDING, good for juniors. $750. or best offer. 652-3890.

HAY AND STRAW FOR SALE. Deliveries arranged. Griers Farm Ltd., Duncan. 746-6550.

HORSESHOEING — LOWEST rates for hot, cold and corrective work. Stanley R. Cosburn, 478-1646.

WELSH PONY, 11.2 HANDS, well trained English, asking $150 or offers. 478-5872.

SAANWOOD FARMS LTD.
Hay and straw, 652-2026 or 652-1743. No Sunday calls, please.

BARGAIN 3-YEAR-OLD THORoughbred colt for stud purposes. 656-3074.

STALL OR PASTURE WANTED for 1 horse. In Mt. Doug area. 592-0002.

AVAILABLE: PASTURE AND shelter for quiet horse. Wilkinson-Burnside. 479-6264.

TO LEASE OR SELL. 6 YEAR old bay mare, 15.3 hands. Quiet to ride. 652-2239.

FEED POTATOES, $25 TON. 6858 Pat Bay Hwy. 652-1582.

GOOD FAMILY COW.
652-2794

AS NEW — 16" HERMIES English saddle. 478-3903 or 478-5872.

REG. HAMPSHIRE RAM FOR sale, 4 years old. 652-3433.

THEATRE TICKET WINNER
Mrs. M. Carmen, 1138 Yates St.

130 HEAVY EQUIPMENT and MACHINERY

USED BACKHOE AND EQUIP.

VICTORIA STOCK
Stock 3447—Jacobson F133 mover $2863
Stock 3500—Ford 4500 TLB with cab $8500
Seock 2881—Ford 4500 TLB $10,400

VANCOUVER STOCK
Stock 2921—Ford 4500 TLB with cab $7500
Stock 3548—1975 SD 4500 with backhoe $25,300
Stock 2882—Ford 3550 TLB with cab $12,752
Stock 3039—MF—40 TLB $8,000
Stock 2839—Ford 4500 TLB and cab $9800
Stock 2838—Ford 4500 TLB and cab $13,500
Stock 2801—MF—40 TLB with cab $10,995
Stock 3564—Insley 560B Excavator $15,800
Stock 3448—Insley 4875 Excavator $22,995
Stock 2922 Insley 560B Excavator $22,500

Also have avail. Insley model L Crawler crane, c-w 65 ft. boom, drag bucket, clawshell tag line, backhoe, drop hammer and leads. Price $12,125

ROLLINS MACHINERY LTD.
610 Alpha St.
VICTORIA
Phone Victoria 384-0341
DL 0133113 Vancouver 874-6404

HABITAT 2000
994 GOLDSTREAM AVE
478-0811 DL 00784A

RENT A BOBCAT BY THE DAY, WEEK, MONTH, FROM $55.

1975 Case 580B Backhoe loader, excellent condition $12,900.

WANTED TO BUY
Portable air compressor with a 5 h.p. motor or larger, must be heavy enough to run air chisel, firm. Phone 383-7017 between 8:30 to 5:30 Monday to Friday.

1974 JD410 BACKHOE, 1974 MF450S Crawler. 382-9306.

135 FARM IMPLEMENTS

USED TRACTORS AND EQUIP.

VICTORIA STOCK
Stock 3371—Ford model 641 tractor $1995
Stock 3562—Case model DC tractor and loader $900
Stock 3447—Jacobson model F133 mower $2863
Stock 3145—Hawk-bilt model 100 manure spreader $450
Stock 2872—Ford model 14-4 sickle mower $450
Stock 3563—MF-165—tractor, loader, cab $7950

VANCOUVER STOCK
Stock 2521—John Deere 2010 tractor $3810
Stock 2670—Ford 5000 tractor $6550
Stock 3152—Ford 4000 tractor and forklift $7000
Stock 3245—John Deere 2010 Tractor and loader $3850
Stock 3231—Ford 4000 tractor and forklift $7000
Stock 3245—John Deere 2010 Tractor and loader $3850
Stock 3232—Ford 4500 tractor and loader $12,165
Stock 3361—Ford 4200 tractor $6890
Stock 3437—Ford 3000 tractor and loader $4100
Stock 3380—Ford 6600 tractor — 16 speed trans $13,950
Stock 3521—Ford 5000 tractor $6650
Stock 3457—IHC 434 tractor and loader $5625
Stock 3546—Ford 2110 LCG tractor $1850
Stock 3560—Ford 2110 LCG tractor $1850
Stock 3237—Ford 4400 tractor loader $3995
Stock 3379 Ford 4400 tractor loader $3995
Stock 3392—Ford 4400 tractor loader $3995
Stock 3537—Hydrein 2 bottom competition plow $800

ROLLINS MACHINERY LTD.
610 Alpha St.
VICTORIA
Phone Victoria 384-0341
DL01331B Vancouver 874-6404

1975 ALLIS CHALMERS, 20 HP with front end loader, good condition, $3,995. Call after 6 p.m. 474-1391.

150 CARS FOR SALE

MUST SELL IMMEDIATELY 1965 Ford Country Sedan wagon, automatic, power steering, power brakes, rebuilt transmission, new fuel pump, new starter, minor repairs for testing station. Best offer to $500. 598-6519.

1973 THUNDERBIRD
All power options including sunroof, plus cruise control, AM-FM stereo, 8 track, leather upholstery. $5,200. Phone 384-6411 — Phil.

1967 MERCEDES 230, RE-BUILT engine, clutch, new carburator, extra snow tires, no rust, one owner, have receipts for work done, asking $2700. 598-1715.

69 MAZDA
10,000 miles, on rebuilt motor, new exhaust, brakes and radio, excellent running condition. $1,100 or nearest offer. 598-2096.

MUST SELLL
1974 Pontiac Astre Hatchback, automatic, many extras, like new, only 17,000 miles, $2090 or offer, call 479-8606 after 5 p.m.

'68 BEAUMONT STATIONwagon, 307 V-8, automatic transmission, power steering, power brakes, maintains to GM standards, $1200. Phone 592-0473.

LACQUER BLACK 1973 CAMARO type LT, excellent condition, must be seen to be appreciated, $4195 or closest offer. After 5 weekdays, 652-4231.

1976 REGAL BUICK, AIR CONDItioning, cruise control, tilt steering, power steering, brakes and windows. Very good condition. $5800. Phone evenings 652-2291.

1972 DATSUN 1200. GOOD SHAPE. $950. Phone 598-8206 after 5 p.m.

150 CARS FOR SALE

McCallum DATSUN VOLVO

McCallum Motors Ltd.

OCTOBER SAVINGS ON OUR COMPLETE USED CAR INVENTORY

67 COUGAR 2 dr., HT, V-8, auto., P.S., Stereo. Good unit. $1995

77 FORD F350 PU and camper, V8 auto. P.S., P.B., radio, tape, CB radio, cruise control. Camper has fridge, furnace, stove, toilet, stereo, intercom and lots more. $9495

68 FIREBIRD Sports Coupe, auto. Wide ovals, color keyed mags. Excellent condition. $2995

68 FORD TORINO Fastback, V-8, auto., P.S., P.B. Radio. $1595

75 VOLVO 245DL. S.W. Auto., P.S., P.B. Radio. $5695

76 CAMARO 2 dr. cpe., 6 cyl. auto., P.S., P.B., radio. $5295

75 PLYMOUTH ROADRUNNER 2 dr. HT, V8 auto, radio. $3695

74 PONTIAC Astre, 2 dr., auto. $2195

77 DATSUN B210, 4 dr, auto. Radio, moldings, underseal. $4195

76 TOYOTA CELICA LIFTBACK, 5 spd. AM-FM radio. Radial tires, like new. $5295

100 POINT BCAA INSPECTED

DOWNTOWN
1101 YATES AT COOK
382-6122 Dir. Loc. 0085A

COLWOOD
1856 Island Highway
478-1741 Dir. Lic. D-0850

FOUR LOVERS

BEAUTIFUL 70 OLDS 442, 4 speed, metallic gold exterior, with black vinyl roof. Bucket seats, only 36,000 miles. Equipped with factory mags and in like new condition. YATES AUTO SALES LTD. 950 Yates 388-7722. D-01610A.

72 BUG

Locally owned with only 44,00 miles. A GOOD BUY at $1,895. YATES AUTO SALES LTD. 950 Yates. 388-7722 D-01610A.

'71 EL CAMINO, BLACK WITH mags, 350 automatic, high performance, new Gabriels all around, new brakes, $3,000 or best offer. 396-325 h.p., 70,000 miles, $250 or best offer. 592-4880.

1966 CHEV. II STATION WAGON, automatic, 283, electric rear door, mechanically sound, five good tires, radio and electric rear window, safety checek good until October, 1978. $800. 592-6128.

1973 PONTIAC CATALINA, 39,000 miles, Local 1 owner, immaculate, tested Oct. '78, new extra mounted studded snow tires, box of new chains. $2950. 656-6806.

IMMACULATE
1974 Dodge Challenger, red in color, one owner, 16,500 original miles, ET mags, Concorde 50's, Lakers. 385-3023.

'70 VW STATION WAGON, STEEL radials, new paint, fuel injected 1700-c.c. engine rebuilt, 9,000 miles. Excellent transportation. $1,700. 595-1763.

MARK IV — $5200
1973 Lincoln Continental, full power, leather, air, Michelins, new transmission. A very prestigious automobile. 658-5235 days.

COLLECTORS ITEM
1964 Cadillac convertible. New top, shocks, tires, extensive engine work. Sacrifice $2,000. 384-9359, 479-8923.

1968 OLDS DELTA CUSTOM 4-door hardtop, power brakes, steering, excellent running condition, body fair; must sacrifice, any reasonable offer. 398-5386.

'74 GREMLIN X, 35,000 MI., 304 cu. in. fresh tune up, new rubber on mags, bl. and wh., black velvet interior, air shocks, $2,000 or best offer. 386-6497.

76 TRANS AM, 14,000 MILES, air, power brakes, power steering, tape deck, custom interior, 4 speed, 400 cu. in.; best offer over $6625. 592-3413.

FORD FAIRLANE FASTBACK, 1968, LOW MILEAGE, MUST HAVE CASH. 40 GORGE ROAD WEST, SANS SOUCI MOTEL.

1970 VOLVO STATION WAGON, excellent condition, radial tires, rebuilt engine, radio, and snow tires. $2500. 1 owner. 385-3279.

'70 MERCURY MONTEGO, AUTOMATIC, power steering, small V-8, excellent mechanical condition, $895 or nearest offer. 652-1581.

'71 MAZDA
1200 cc engine, 4-speed, 2 door, 57,000 miles, tested and winterized. $1150. 652-9953.

1971 MGB EXCELLENT CONDITION, overdrive, tape decs, tonneau. Lots of extras. 385-6254 after 6.

'74 JAVELIN, 401 4-BARREL mags, new tires, recently tuned, 8-track, $3,200. 385-1212 or 385-7666.

1974 FIAT 128 SEDAN, ONE owner, excellent running condition. $2300. Evenings, 384-5974.

1973 OLDS 4-DOOR HARDTOP, 49,000 miles, 455 auto. $2150. 656-6806.

ONE OF A KIND
Customized "Bug" must be seen! $3400. 382-7528 after 6.

1972 MG MIDGET, 33,000 MILES, new electrical system, $1850. 479-3536, after 6 p.m.

FOR SALE: '68 BUICK SKYlark. Custom; must sell, 65,000 original miles, 385-3646.

150 CARS FOR SALE

Cornell CHEV/OLDS Cadillac CHEVROLET TRUCKS Sales/Service 385-5777

The Boss Says . . .

MOVE 'EM OUT

HUGE INVENTORY OF NEW '77
—CHEVETTES
—VEGAS
—NOVAS
—CHEVYS
—CHEVELLES
—OLDS
—CUTLASS

NOW
IS THE TIME TO DEAL

No Reasonable Offer Refused On These Units!

77 CORDOBA. Loaded
74 COUGAR XR-7
77 CAMARO. Loaded
77 VOLARE St. wgn., air
67 OLDS Toronado
75 GMC ¾ ton
75 CAMARO
76 CADILLAC Seville
76 CHEVETTE 4-spd.
75 LINCOLN Town Coupe, Loaded
73 COUGAR Auto.
75 DODGE ¾-ton Club Cab
71 GALAXIE 4-dr.
74 FIAT X19
77 MONTE CARLO
76 NOVA
76 DODGE 4x4

OVER 100 UNITS TO CHOOSE FROM!

FULL FINANCING AVAILABLE!

CORNELL
CHEV-OLDS LTD.
3050 Douglas—385-5777
Dealer Licence D-00681A

THE DOUBT IS OUT

WHEN YOU BUY a USED CAR from

VICTORIA DODGE CHRYSLER ON YATES

30 DAY 100% POWER TRAIN WARRANTY ON OUR Used Cars

'77 Monaco Crestwood Wagon
'77 Cordoba
'76 Fury Sports Suburban
'76 Volare Premier 2 Dr.
'76 Granada
'76 Mazda 4 dr.
'76 Royal Monaco 2 Dr. Ht.
'75 Caprice Estate Wagon
'75 Buick Century 2 Dr.
'75 Fiat 4 dr. 128
'74 Pontiac Catalina 4 Dr.
'74 Swinger 2 Dr. Ht.
'74 Hornet 2 Dr.
'74 Fury III 4 Dr. Ht.
'73 Ford Ranchero
'72 Datsun 510 4 Dr.
'72 Newport 4 Dr. Ht.

NO MONEY DOWN on approved credit
—Payments at 12.5% per annum on approved credit
—12 month extended power train warranty available.
—3 year oil changes at manufacturer's specifications on all used cars at no cost to you.

VICTORIA
DODGE CHRYSLER
819 YATES
Hours: Mon.-Fri. 9-9
Sat. 9-6
DL No. D00867A

384-8174

72 Duster 340

1 owner, new condition. YATES AUTO SALES Ltd., 950 Yates, 388-7722. D-01610A.

1955 DODGE TWO DOOR HARDtop, good condition, open to offers. 112-537-2287 days, or 112-537-9230 evenings.

1977 VOLARE WAGON, SLANT six standard trans. 112-336-8284 after 5.

MUST SELL, 1972 DATSUN 240Z, good shape, new engine job, custom interior, offers. 385-0904.

1975 TOYOTA 2-DOOR, AUTOmatic, power brakes, 10,000 miles, like new. 384-9080.

'73 PONTIAC VENTURA, LOW-mileage, excellent condition, $2650. 656-1602.

'73 TOYOTA COROLLA DELUXE, must sell. No. 122—3868 Shelbourne between 5 and 8 p.m.

'66 CHEVELLE MALIBU, CONvertible, generally good condition, asking $1,375. 592-7792.

1973 MAZDA RX 3, STANDARD 4 speed, new radials, excellent condition, offers on $1700. 656-1500.

1973 PONTIAC ASTRE STATION wagon, after 6 p.m., 385-6252.

150 CARS FOR SALE

METRO TOYOTA

USED CARS

SPECIAL!
73 ASTRE H-BACK
$947

73 Astre Wagon
71 Charger
72 Fiat 128
76 Corolla 4 dr.
73 Firebird
72 Celica
76 Dodge Van
75 Datsun B210
77 Vista Cruiser Wgn.
76 Camaro
73 Toronado
73 Corolla Wagon
72 Corolla Coupe
72 Pontiac Le Mans
74 Fury II
70 Olds 4-dr. Htp.
74 Celica GT
74 Sebring
74 Volvo Wagon
76 Maverick
72 Ventura
72 Westphalia
73 Pinto Squire Wgn.

100% FINANCING
on Approved Credit
From 11½%
3 YEAR - 36,000 MILE EXTENDED WARRANTY AVAILABLE

NO REASONABLE OFFER REFUSED

Open 'til 9 p.m.

386-3516
Metro Toyota Ltd.
625 Finlayson
Dealer Lic. 00431A

METRO TOYOTA

EMPRESS PONTIAC BUICK GMC

YOU CAN NOT Buy A Better Car Than An EMPRESS CROWN SEAL USED CAR, with a 30 day, 100 PERCENT MECHANICAL WARRANTY!

73 Ford Squire Wgn $3295
75 MAVERICK $3895
77 Cougar XR 7 $6995
77 Chev. Caprice $6495
75 Lemans Wagon $4495
72 Lemans 2-dr $3395
72 Lemans 4-dr. $2595
75 Century 4-dr $3995
74 Riviera 2-dr. $5595
73 Century 4-dr. $2995
71 Lesabre 4-dr. $2695
75 Nova 4-dr. $3795
75 Cutlasss Supreme, air $5495
73 Monte Carlo $3995
72 Nova 4-dr. $1995
77 Granada 2-dr. $4995
75 Montego 2-dr. $3595
72 Skylark 4-dr. $3395
77 Volare 4-dr. $5695
76 Charger 2-dr. $5495
75 Gremlin 2-dr. $2395
77 Toyota Liftback $4995
75 Fiat Wagon $3295
75 Datsun 710 $3295
74 Datsun 710 $2895
75 Toyota SR5 $3995
74 Ford P.U. 4x4 $4895
71 WESTFALIA Cmpr. $4295
74 Dodge Van Conv. $7495
68 I.H.C. TravelAll, $1995

OPEN
Mon.-Thurs. 9-9
Fri.-Sat. 9-6
2867 Douglas at Topaz
382-7121 D.L. D01227A

CLASSIC
1963 Chev Impala 4-door hardtop, V-8 automatic, power steering, power brakes, 2 owners, extra clean, must see. 477-2431.

70 THUNDERBIRD, FOUR-DOOR Landau, clean, low mileage. $2375. 479-8573.

77 CELICA GT, BLACK WITH sunroof and mags, 385-5213, 477-7987.

1975 GRANADA, 2-DOOR DEluxe, mags. $4,350 obo, phone 595-2365.

1951 PACKARD, STRAIGHT 8, motor runs well but needs lots of body work. Sell for offers. 723-2524.

'72 FORD CUSTOM. V-8, P.S., P.B., auto., good radials, $1100. 479-9552.

'61 CROWN IMPERIAL, IMMACUlate and loaded, $3500 or best offer. 478-3996.

GREAT BARGAIN
Must sell '64 Ford Galaxie 500, excellent condition. Phone 384-6710.

1971 CHARGER 383, V-8, AIR conditioning, excellent condition. $2,400. 592-2645

MUST SELL '74 VEGA HATCHback, automatic, good condition. $1,500. 595-2101.

'68 COUGAR 289 AUTO. RADIO, 73,000 miles, good running condition, $800. 388-4519.

1967 DODGE CORONET 500, V8, automatic, good condition. 386-1251.

150 CARS FOR SALE

DOUGLAS VOLKSWAGEN PORSCHE AUDI

1977 DELUXE RABBIT$

AUTOMATIC
– DEMO$ –
DRASTICALLY REDUCED

$AVE NOW!

77 VW RABBIT, 2-door, automatic, sunroof, vents, radio, leatherette. Red! Stk. No. T4006 $5195

77 VW RABBIT, 4-door, automatic, sunroof, vents, radio, leatherette, etc. Brown. Stk. No. 74012 $5395

77 VW RABBIT, 4-door. Automatic, sunroof, vents, radio, leatherette, etc. Yellow! Stk. No. 74014 $5395

77 VW RABBIT, 2-door automatic. Slider roof, radio, leatherette, etc. silver metallic! Stk. No. 74173 $5595

77 VW RABBIT, 2-door, automatic, leatherette, radio. Green! Stk. No. 74278 $5395

77 VW SCIROCCO. Automatic, radio. Demo! Malaga red! Stk. No. 7709 $6295

GOOD SELECTION OF DOMESTIC AND IMPORT TRADES — 4 SPEEDS, AUTOMATICS, 2 AND 4 DOOR MODELS, 1 OWNER UNITS, ETC!!

78 RABBITS FOXES & SCIROCCOS AVAILABLE NOW!!

100% Financing on Approved Credit Scotia Plan!

Douglas Volkswagen Ltd.
Porsche - Audi
3329 Douglas Street

388-5466
Dealer Licence 00341A

Wille Motors

Clear-Out Continues

ALL UNITS CLEARLY PRICE MARKED

77 DODGE Pop-Top Vans
76 DODGE Camper Vans
76 DODGE Customized Van
76 CHEVY Chevette Hatchback
76 DART Special Edition 2 dr. htp.
76 FURY Salon 4-door
76 VOLARE Deluxe 4-door
76 DODGE 15-passenger Maxi Van
75 DODGE Customized Van
75 GMC 1-Ton Van
75 CHRYSLER Cordoba 2-dr. htp.
75 FORD 4x4 Pickup
75 DODGE Sports 5-pass. Maxi Van
75 DODGE ¾-ton Vans
75 FORD Supercab Pickup
75 DODGE 12-passenger Maxi Van
75 DODGE ½-ton Pickup
74 GMC Sierra Jimmy 4x4
73 FORD ½-ton Pickup
73 SATELLITE Station Wagon
69 THUNDERBIRD Landau 2-dr. htp.

REMEMBER
"There's No Charge For Looking"

WILLE MOTORS LTD.
Dir. D-00840A
3240 Douglas at Cloverdale
382-2313
OPEN WEEKDAYS 9 'til 9 P.M.
SAT. 9 'til 5 P.M.

'76 CHARGER DAYTONA, 2-TONE red, bucket seats, automatic console, tilt wheel, power steering, power brakes, radial tires, factory stereo and tape, rear defogger, 400 high performance engine. Red leather interior. Show room condition, 4900 miles. New cost, $7680. Owner unemployed, sacrifice $5800. 383-2057.

BANK REPOSSESSION
1975 Pontiac Astre, 2-door, 24,000 miles, good condition, offers $3,000. Phone Mrs. Rockwell, 595-4207.

RARE HONDAS AVAILABLE, CVCC, and Accords 5 speeds, and automatic available, ask for Bud, at 388-6921 DL1627 Metro Honda.

1975 PACER, EXCELLENT CONdition, standard, radio, 8,000 miles, white upholstery. $2,850. 479-2731 after 6 p.m.

1970 TORINO, AIR CONDITIONing, 4-door hardtop, low mileage, in excellent condition, $1600. 642-5852.

ARTS CAR SALES
69 MERCURY MARAUDER Ht. V-8 auto. P.S., P.B., low mileage. $995 479-8707 D-00286A

1973 TOYOTA CORONA MARK II, 2-door hardtop, 4-speed, radial tires, new shocks, muffler, $3,000. 382-6409.

MUST SELL: 1973 PINTO Squire Wagon, Michelin radials, radio etc. $1,650. Cobble Hill 743-9559.

'68 VW BUG, $1000 OR OFFERS. 386-6507.

1969 EPIC. GOOD CONDITION, $550. 385-5282.

150 CARS FOR SALE

De Pape

$$GREAT$$ SAVINGS

OPEN 8:30 to 5:30
CLOSED SAT-SUN

73 COMET GT
V-8 auto. p.s., radio, new tires, newly tested, GT striping.

75 Buick Limited
Electra, 4-dr., fully powered; air, stereo and 8-track tape, cruise control, tilt and telescopic, wire wheel disc's. A most beautiful local one-owner automobile, that is absolutely as new, with only 16,000 miles.

72 CONVERTIBLE
FORD LTD. auto, p.s., p.b., p.w., 6-way power seat, factory air conditioning, tilt wheel. Extremely popular hard to find model that is absolutely gorgeous. Buy it for your wife.

73 Mercedes 450
SLC, coupe, fully powered, with leather, air, stereo. Extremely hard to find model.

77 Lincoln Mk V
Designer Series Cartier Model. Georgeous locally owned automobile with all luxury appointments and only 3,000 miles.

77 Jaguar XJS
Coupe loaded with all luxury options, white with red leather interior. EXCITING!!!

75 Mustang Ghia
V-8 auto. P.S., P.B. Moonroof, stereo, air conditioning, extremely good looking.

76 Triumph TR-6
4-speed stereo radio and cassette tape. Radial tires. Exceptionally sharp and clean. The last of a breed. Hurry!!

77 Olds Cutlas
4-dr. automatic, power steering, power brakes, low miles. Beautiful condition. BARGAIN!

77 MONARCH
2-dr. ht. automatic, power steering, power brakes, low miles. LIKE NEW.

50 GMC
7 WINDOW ROADSTER PICKUP 327 V-8 turbo hydro automatic. Beautifully restored at considerable expense. Asking $5800.

51 MG TD
Beautifully restored. A rare find. A must see.

76 Fiat Convertible
124 convertible, stereo, radio and tape, 4 spd., 1 owner. Like New.

69 CHRYSLER
Newport 2-dr. Ht. Exceptionally clean with only 53,000 miles.
Bargain Buy $1995

77 DATSUN B 210
Hatchback, radio, 4 spd. Local one owner, 11,000 mi. Beautiful.
Bargain Buy $3395

74 Fiat 124
4 speed, radio, Michelin radials, excellent appearance and condition throughout. Prepared with all brackets and wiring for towing behind your motor home.
Bargain Buy $1695

69 Chev. Impala
2-dr. Ht V-8 auto., P.S., P.B. Runs like a top
Bargain Buy $995

77 GMC 2500
Sierra Grande 4x4
¾ ton 4-speed, P.S., P.B., West Coast mirrors, excellent condition.
Bargain Buy $5995

Many More
DePape Motors Ltd.
1407 BROAD ST. D-00264A
384-8035

PAINTER

MOTORS LTD.

75 COROLLA stn wgn. 4-speed
74 CHALLENGER 318 auto. P.S.
74 CELICA GT 5-speed
73 DUSTER 340, buckets, sharp!
73 CAMARO Auto P.S., P.B.
73 PINTO Stn. Wgn., 4-speed
71 COUGAR XR7, auto., P.S., P.B.
71 MALIBU V-8, P.S., P.B.; mags and tires. Runs like new.
70 GTO JUDGE, 4-speed, mags and tires
70 SWINGER 340, 4-speed
70 CHALLENGER V-8 auto, P.S.
69 MALIBU 307 V-8 auto, P.S.
69 OLDS CUTLASS convertible
68 FIREBIRD V-8, auto, P.S. P.B.
65 MUSTANG 289, V-8, auto.

"SPECIALS"
73 TORINO wagon P.S., $2295
70 MAZDA 1200, 4-spd. SOLD

100% BANK FINANCING O.A.C.

1513 QUADRA at PANDORA
D-00346A 385-0122

1975 FIAT 128 — 2 DOOR, DARK blue, tan interior, 4-speed, AM-FM radio, Michelin radials, 40 miles per gallon, excellent shape, low mileage, make your offer, 382-4940.

1972 CHRYSLER NEW YORKER, 2-door hardtop, air-conditioning, all power, tape deck, radio, good condition, 642-5787.

1963 MERCURY METEOR, 2-door hardtop, lady driver, winterized, A 1 condition and city tested, $450, 598-6487.

1968 BUICK ELECTRA, EVERYthing power, new tires, new brakes, very clean, 4-door hardtop, $1295. 386-3585 or 388-5042.

1967 FORD GALAXIE 2-DOOR hardtop, 390, automatic, power steering, power brakes, tested, $600. 598-6487.

1970 2 PLUS 2 350 TURBO 400. New paint, extras. $2,500, or best offer. 478-5404.

'69 BUICK WILDCAT, 430 CI. auto, p.s., p.b., good condition, new paint, offers, 382-8264.

TR7 1977 WHITE, 4,200 MILES, air conditioning, AM-FM radio, spoiler. 385-6234.

1972 CHEVY IMPALA, NEW tires, also snow. Cleaner good shape. $2,000. 479-3005, 387-6508.

'67 PONTIAC 6 CYLINDER, automatic, tested 'til August, '78, $250. 384-3574.

'67 DART GT, GOOD RUNNING order, $500 or best offer. Call 385-8092.

'66 FORD FAIRLANE SQ. STAtion wagon, needs some fixing, $250. 388-6851.

69 BUICK WILDCAT 430, 4, PS, P.B., good condition. Priced to sell, $995. 383-9270.

1972 MUSTANG IN EXCELLENT condition, V-8, power steering, power brakes. 479-7975.

CLASSIC CHRYSLER
Restored '49 Chrysler Royal, $3,000 with parts car. 652-9177.

1973 PONTIAC ASTRE, EXcellent condition, must see. First $1250. 479-9283.

'75 TOYOTA 1600 STATION wagon, new steel belted radials, good condition. $2950. 595-5789.

'75 TOWN COUNTRY WAGON, has everything, immaculate. Best offer. 478-8513.

'73 BUICK ESTATE WAGON, ALL power. 478-2714.

1961 MORRIS MINI SW, $400. 479-3295.

150 CARS FOR SALE

Speedway MOTORS LTD. VOLKSWAGEN PORSCHE AUDI

1978 LIMITED EDITION ANNIVERSARY RABBIT ON DISPLAY

PREMIUM Automobiles

77 Cadillac Eldorado
77 Chev Caprice 4-dr.
77 Mercury Monarch 4-dr.
76 Toyota Corona
76 Cadillac Convert.
76 Cougar XR7
75 Volvo 164E
74 Olds Cutlass
74 Audi 100 LS 4-dr.
74 Bobcat wagon
73 VW 412 wagon
72 Mercedes
71 Toyota Mark II
70 Buick
70 Camaro
69 Firebird

SPORTS

76 VW Scirocco
76 Datsun 280Z
74 MGB
69 Mercedes 280 SL
65 Porsche SC

MOTOR HOMES CAMPERS TRUCKS

22' 77 Dodge Motorhome
19' 76 Ford Motorhome
22' 76 Dodge Motorhome
77 VW camper
70 VW camper
75 Dodge ½-ton P.U.
74 Ford ¾-ton P.U.
73 GMC pickup
72 Ford ¾-ton P.U.

DOWNTOWN
971 Yates Street
at Vancouver
Dealer Licence No. D-00486
385-2415

THREE POINT MOTORS

'77 DATSUN 200 SX
Luxury sport car, only 7,000 miles $4,995

'77 DATSUN 710
Four-door automatic, vinyl roof, AM-FM, 1,600 miles $4,995

'77 DATSUN 710
Two-door, metallic green, AM-FM radio, 3,500 miles $4,371

'77 DATSUN B 210
Four-door automatic, radio, $1,000 less than new '78 $3,795

'76 VW SCIROCCO
Silver beauty with sunroof. Only 10,000 miles! $5,595

'76 DATSUN 710
Four-door automatic, vinyl roof, radial tires, AM-FM radio $4,395

'75 MAZDA 808
Sporty red coupe with radial tires, radio $2,595

'74 DODGE WAGON
Monaco with air conditioning. A luxury wagon! $4,395

'74 DATSUN WAGON
only 32,000 miles on this well-kept 610; radial tires, AM-FM radio $3,395

'74 CHEVY VEGA
Sporty red hatchback, wide ovals, radio $2,395

'73 MERCEDES 280
Four-door sedan, automatic, power steering, power disc brakes, AM-FM radio, radial tires $10,475

'73 PLYMOUTH
Satellite four-door sedan, automatic $2,595

'73 DATSUN PICKUP
Sportruck $2,395

'73 TOYOTA CORONA
roomy and economical $1,995

'72 FORD CAPRI
only 38,000 miles on this sporty red automatic, radio, radial tires $2,395

2620 GOV'T AT HILLSIDE
385-6737
Dealer Licence D00740A

1967 MERCURY COMET CAPRI, 4-door, power steering, radio, good condition, offers. 384-6063.

'67 PLYMOUTH, VIP, GOOD CONdition, open to offers. 386-9196 after 5.

VW 1600 NOTCHBACK, COMpletely restored, very reliable — $1,150. 383-2793.

'63 SUNBEAM ALPINE, BODY needs work, offers, phone Paul, 478-3665.

'72 240 727 AUTO. PHONE 383-6875.

1970 BEETLE, EXCELLENT CONdition. Offers. 652-2649.

'69 VAUXHALL VIVA, 38,000 miles, asking $800. 383-5571.

150 CARS FOR SALE

METRO HONDA

78 HONDA'S ARE HERE NOW!

USED CARS

77 Mustang II 2 plus 2
76 Cordoba
76 Firebird
76 Camaro LT
75 Charger S.E.
75 Comet 4 door
75 Bobcat stn. wgn.
75 Thunderbird. Loaded!
75 Datsun 710
74 GMC ½ ton
74 Pontiac GTO
74 Celica
74 Pinto
73 Nova
73 Astre hatchback
73 Duster "6," auto
73 TR-6
73 MGB
71 MGB
69 VW
69 Arrow, auto.

100 PER CENT BANK FINANCING ON APPROVED CREDIT AT 12½ PER CENT

3-YEAR — 36,000 MILE EXTENDED WARRANTY AVAILABLE

388-6921
9 A.M. TO 9 P.M.
2151 Blanshard
NEXT TO THE ARENA!
Dealer Lic. D.01627A

METRO HONDA

REG. MIDGLEY AMC Jeep and Fiat Too!!

TRY YOUR OFFER ON ONE OF THESE GUARANTEED CARS

WE'LL TAKE ANY REASONABLE OFFER THIS MONTH-END!

'71 VOLKS FASTBACK
'74 HORNET 2 DR.
'75 DODGE DART
'72 TRAVELALL
'74 PONTIAC LeMANS
'75 PLYMOUTH GRAN FURY
'76 ACADIAN 2 DR.
'71 MATADOR H.T.
'75 PACER 2 DR.
'73 AUDI FOX
'73 FORD LTD WAGON
'74 MERC COMET
'76 HORNET 2 DR.
'71 HORNET WAGON
'71 MAVERICK SEDAN

NO DOWN PAYMENT WITH CARPLAN O.A.C.

EACH CAR GUARANTEED AND SAFETY TESTED!

REG. MIDGLEY AMC Jeep and Fiat Too!!
736 Cloverdale 385-8756
D.L. 00247A

'Same Location Since 1964'

Millstream CHEVROLET

DROP BY AND SEE OUR OUTSTANDING SELECTION OF USED CARS AND TRUCKS

OPEN
MON.-FRI.
8:30 a.m. - 9 p.m.
SATURDAYS
9 a.m. - 6 p.m.

Millstream Chevrolet Ltd.
1730 Island Highway
474-1211
Dealer Lic. D01384A

"RARE"

70 ROADRUNNER CONVERTIBLE with 383 Magnum. An exceptionally nice car. YATES AUTO SALES LTD. 950 Yates 388-7722. D-01610A.

71 GTO

V-8 Console Auto, mags, $2995. ESQUIMALT AUTOMART LTD. 480 Esquimalt Rd., 382-7195. D-00856A.

1968 FORD 4-DOOR, LOW MILEage, air conditioning, $600 or best offer. 383-3308.

ROADSTER, TUBE FRAME, flathead motor and running gear, must sell, offers. 385-9654.

$$ SAVE $$
Brand new Datsun F-10 and 14' Okanagan trailer. 479-6939.

'69 VIVA, GOOD CONDITION, $450 or offers. 382-3715.

1973 FIAT 128, US MAGS, ZX RAdials, $1500. 595-3077; 383-6183.

150 CARS FOR SALE

Garden City Auto Sales LTD.

L()()K and COMPARE

76 T-BIRD, full power, AM-FM tape, 13,000 miles $8695
76 CORVETTE Panel top, air, full power, radio $9495
75 T-BIRD, Full Power, AM-FM, Tape $7895
74 DUSTER, V-8, AT., P.S., P.B., Radio $2995
74 NOVA V-8 4-speed. Headers 45,000 miles, immaculate $4295
74 CAPRI V-6 4-speed 35,000 miles Immaculate $3795
74 ASTRE Safari station wgn., 4-speed, clean $1895
73 DODGE MONACO, station wagon V-8 auto, P.S., P.B., Air $3295
73 PLYMOUTH, P.S., P.B., Radio $2995
73 COUGAR, P.S., P.B., Radio $3495
73 LEMANS, P.S., P.B., P.W., Radio $3195
73 PINTO Squire, S.W., 4-Spd., Radio $1995
73 FIREBIRD, P.S., P.B., Radio $3595
72 VOLKSWAGEN 411 auto. $2495
71 BMW 1600 4-speed radio $1395
71 DATSUN 510 2-dr. 4-spd. radio $995
71 MUSTANG MACH I, P.S., P.B., $3195
71 LEMANS Convertible, P.S., P.B., Radio $2395
70 METEOR 9-Pass. S.W. Full power, tape deck, 63,000 miles $1595
69 ACADIAN 4-dr. sedan, 6 standard. $1095
69 NOVA 4-Dr., V-8, Auto., P.S., P.B., 50,000 miles $1895
68 CYCLONE, P.S., P.B., Radio $1395
58 EDSEL Immaculate $2500

TRUCKS

77 FORD F150 Pickup, V-8, Auto., P.S., P.B., Radio, 8,000 miles $6195
75 DODGE, 6, Radio $3295
74 FORD 3-ton Moving Van, 50,000 miles, hydraulic rear lift. Immaculate $8695
72 FORD 1-ton pickup V-8, 4-speed $2595
71 DODGE ¾-Ton, V-8, At., P.S. $2195
71 MAZDA Pickup and Canopy $1895
71 CHEV. Suburban, V-8, At. $2595
68 FORD ½-ton pickup, V-8, 4-speed $1595
60 VAN Camper $1695

All Offers Considered
TRY YOURS!

We Pay Cash
FOR GOOD CLEAN CARS!

2978 Douglas
382-9111
D-00319A

CREDIT Good or Bad

WHO CARES
WE FINANCE
NO CO-SIGNERS
Let us help re-establish your credit. Separated, divorced, single, male or female. You qualify. Buy and pay at same location.
Instant "NO-RED-TAPE" Credit

Palm Motors
3342 Oak St.
(1 blk. from Douglas off Cloverdale)
Walk In Drive Out

SIDNEY CAR MART
Shop in Sidney and SAVE-
Extra Clean
Late Model Cars Trucks and Vans
9757 5th St. D01591A. 656-2432.

CHALLENGER RT
70 SPECIAL EDITION with 383 Magnum, only 46,000 miles, finished in dazzling white with white vinyl roof and black interior. Hard to find model. Must be seen. YATES AUTO SALES LTD. 950 Yates. 388-7722. D-01610A.

REPOSSESSED
1977 Plymouth Fury salon sedan, Spanish gold metallic. All power, vinyl roof, $5300. Phone 743-9173, collect, before 8 a.m.

FORD GALAXIE 500, 1971, VINYL roof, 2-door hardtop, air conditioning, new tires, trailer hitch, excellent condition, must sell immediately, best offer to $1500. 474-2610.

1967 REBEL STATION WAGON, good reliable transportation, easy load trailer hitch. Phone 923-5753 collect, Campbell River, B.C.

'77 HONDA HATCHBACK, 4-speed, AM-FM cassette, radials, side mouldings, $3,800 firm, 383-3717 between 5 and 7.

1973 DATSUN 510, 4 SPEED, needs some body work, offers. 598-5729.

S.E.X. 64 FORD CORTINA, FOUR door, great condition, $350. Firm. 382-1094.

'68 LINCOLN 2-DOOR HARDTOP, 7 sets of seat belts, loaded with all options. Consider trade. 479-6459.

'76 NOVA V-8, POWER STEERing, disc brakes, $3,200. 477-6893 and 477-3696.

'68 PONTIAC SAFARI WAGON, $500. Motor 327. 652-1461.

1973 VEGA STATIONWAGON, 4 speed, 39,000, $995. 383-4638.

150 CARS FOR SALE

ENSIGN CHRYSLER PLYMOUTH

1977 MODEL YEAR END SALE NOW ON

Cars Checked by Car Clinic Diagnostic Centre

GOV'T TESTED

2-Year Written Warranty

76 Plymouth Gran Fury S.W.
77 Volare S.W.
75 Volvo 164
74 Satellite Custom
75 Chrysler Newport
75 Plymouth Fury Salon
74 Ford Pinto Wgn.
72 Plymouth Cricket
73 Chrysler Newport
77 Plymouth Fury
73 Toyota S.W.
70 Olds Delta 88
76 Audi LS 100 Sedan
75 Valiant
76 Audi Fox
72 Dodge Dart
75 Olds Toronado
72 Mazda 616
77 Volare Sedan
76 Buick Century
77 Dodge Charger SE
74 Ford Mustang II
75 Chrysler New Yorker
76 Fury Salon
75 Dodge Coronet
76 Gran Fury
75 Fiat 124
72 Valiant Duster
76 Fury Sport
73 Meteor Rideau 500
76 Volkswagen Rabbit
76 Austin Mini
75 Montego MX
74 Ford Gran Torino
69 Ford Mustang
66 Chrysler 300
74 Valiant

COME IN TODAY AND LOOK OVER OUR SELECTION OF DIAGNOSTIC CHECKED USED TRUCKS and VANS

77 D300 CAB & CHASSIS
76 DODGE VAN
77 DODGE P.U.
76 DODGE W 100 P.U.
76 DODGE D 100 P.U.
76 DODGE D 300
75 DODGE D 300
75 B200 DODGE VAN
74 DODGE D 500
73 DODGE D 100 CLUB CAB
75 DODGE ¾-ton 4x4

PLUS MANY MORE

No Down Payment
100% Bank Financing
INCLUDING AUTO. INSURANCE O.A.C.

ENSIGN
Chrysler-Plymouth Ltd.
DOWNTOWN YATES AT COOK
Dealer licence number D495A
386-2411
Open Weekdays Till 9:00

1974 AUSTIN MARINA, 4-DOOR, dark green with tan interior, 42,500 miles, excellent condition. Asking $2,000. 383-7337.

1973 CHEVY NOVA, 4 DOOR Sedan, 307 V-8, automatic, power steering, radio good tires, tested. 478-5333.

1967 CAMARO SS, 350, 4-SPEED, 4-barrel and headers. $2,000. 385-4926.

1967 LTD, ALL POWER OPTIONS, good all round, asking $850 383-8071.

1970 CHALLENGER, V-8, AUtomatic, p.s., mags, excellent condition, $2,500. 385-8982.

'51 PLYMOUTH, BUSINESS man's coupe, needs piston, the rest perfect; best offer. 386-7928 after 5.

1972 CORTINA L, LOW MILEage, $1,800 or best offer. 595-1064 or 592-2241.

STUDENT MUST SELL
1976 VW Rabbit, 12,400 miles; offers. 385-2269.

1969 MERCEDES 220D 4-DOOR sedan, asking $3695. 479-3153 after 5.

1976 MONTE CARLO, $4500 FIRM. 595-7510.

'74 ASTRE, GOOD CONDITION, 27,000 miles, offers. 477-7694.

1973 DATSUN, 510, 40,000 MILES, $1100, 384-3703.

'71 DEMON, 318, STICK-SHIFT, Offers, 385-5835, 479-9844.

150 CARS FOR SALE

Brian Holley MOTORS LTD.
SUBARU
VOLVO

76 COROLLA 1200 2-dr. bright yellow $2,695
75 COROLLA SR5 Fastback loaded $3,695
74 FIAT 128 2-dr., dk. blue, radio $1,995
74 VOLVO 144 GL, overdrive $4,995
74 AUSTIN Mini, black tulip, super $2,195
73 BUICK Century Wagon Intermediate $3,495
72 FIAT 128 wagon $1,795
72 RENAULT R10 Auto. $995
71 TOYOTA Corona auto. $895
71 VW Camperized Van, propane $3,495
71 DUSTER 2-dr. 6, auto. $1,795
71 VOLVO 145S wagon, 32,000 miles! $3,695
70 FIAT 124 Sprt, 5-speed. $1,995
69 VOLVO 122S, B20 Motor $995
68 CORTINA auto. $895
68 DATSUN pickup, canopy $1,395
68 VOLVO 142 auto, 2-dr., Rare $2,195

MANY MORE TO CHOOSE FROM

Brian Holley
MOTORS LTD.
3319 DOUGLAS
Between Woodwards and Woolco
DL 00903A 384-1161

S&H TOYOTA

77 COMET
4 dr. sdn., auto., PS, PB, vinyl roof, 4000 mi. $4995

77 GRAND PRIX
2 dr. HT, V8 auto. Full power, bucket seats $6295

76 PLYMOUTH
FURY 2 dr. HT auto. Full power Vinyl roof $4495

76 VOLARE
2 dr auto. 6 cyl. PS, 10,000 mi. $4695

76 TOYOTA
COROLLA 4 dr. auto. 15,000 mi. $3895.

76 DATSUN
PU. Long box, 4 spd., canopy, 17,000 mi. $3895.

75 COROLLA
S.W., 4 spd., Radio. 32,000 mi. $3895

70 CORTINA
4 dr. auto., 33,000 mi. $1495

SAUNDERS AND HITCHMAN LTD.
2040 Cadboro Bay Road at Fort and Foul Bay
Dealer Licence D01751A
592-2471

S&H TOYOTA

HORWOOD MAZDA

TEST DRIVE 78 MAZDA HATCHBACK

MOT Rating, 50 m.p.g. Hwy., proven 4-cyl. OHC engine, power assisted front disc brakes, reclining front bucket seats, rear window defogger, body side guard.

$3595

823 PANDORA
385-1451 D-00803A
9-5 P.M.
(across from B.C. Hydro)

MALIBU CLASSIC
1977 2-door hard top. Showroom condition. Less than 5,000 miles. Nicely appointed and priced well below replacement cost. Finished in dark blue with light vinyl top. For personal service, contact Bill Reynolds, at Empress Pontiac Buick GMC Ltd. 382-7121 or res. 595-0718. DL01227A.

1976 FORD COUNTRY SQUIRE wagon, features include air conditioning and nine passenger seating. Exceptionally clean, 20,000 miles, trades considered. 388-6431 local 416, after 5 p.m.

'67 CAPRICE SW. DELUXE, power steering, power brakes, trailer pulling package, 20,000 miles, on rebuilt 327, phone 383-1230 before 5 or 388-5161 after 5, ask for Dave or Harry.

1963 VALIANT CONVERTIBLE, $500. 477-4970.

150 CARS FOR SALE

SUBURBAN MOTORS

TEST A 1978 FIESTA TODAY

1977 MERCURY MONARCHS!

77 MONARCH 4-door sedan, Stock No. 7-793. 250 IV engine, automatic, power steering, power brakes, radio, decour package, deluxe wheel covers; cloth trim. Finished in dark jade!
COUGAR COUNTRY COUNTDOWN PRICE!
$6075

77 MONARCH 2-door sedan, Stock No. 7-485. "S" option group, buckets, 4-speed manual transmission, 6-cylinder engine, power steering, power brakes, rear window defroster, radio. Finished in bright red with black vinyl roof.
COUGAR COUNTRY COUNTDOWN PRICE!
$5985

77 MONARCH GHIA 4-door sedan, Stock No. 7-695. 302, V8, automatic, tilt steering, power brakes, tinted glass, power windows. Finished in dove grey with luxurious cloth trim.
COUGAR COUNTRY COUNTDOWN PRICE!
$6666

Financing by Ford Motor Credit On Approval

SUBURBAN MOTORS
3377 Douglas St.
386-6131
Dealer Lic. 00863A

PLIMLEY
BRITISH LEYLAND
1010 Yates
382-9121

1977 PINTO Special $4795
1977 HONDA Civic $3795
1976 CHRYSLER Cordoba $6495
1976 DODGE Volare wagon $5295
1976 VEGA GT 5 spd. $3695
1975 DODGE Dart $3595
1975 CHEV Monza $3995
1975 VW Beetle $2795
1974 VW Beetle $2195
1974 MARINA, auto. $2695
1974 AMC Jeep 4x4 $3995
1974 DATSUN 710S $2995
1973 MAZDA RX3 $2195
1972 PLYMOUTH Fury II $1395
1970 VAUX Viva GT $1495
1970 MERCEDES 280 SE $8400
1967 VOLVO 144 $2295

AND MANY MORE
Shop Yates Street
FOR TOP VALUES
Open 9 a.m.-8 p.m.
Dealer Licence 572A

CLASS
'70 Meteor Rideau, 2 door, low mileage, power steering, brakes, vinyl top, leather interior, very clean. $1,800. 384-5461.

75 PINTO WAGON, ONE OWNER, stick shift AM-FM, stereo, cassette radio, Power steering, carrier top, snow tires. 385-8408 after 5.

'67 COUGAR GT 390, PISTONS, cam and headers. Body in good condition. Offers. 642-3247.

1966 VALIANT; 1964 FORD VAN. Offers. Wrecking 1964 Valiant 385-1733.

ONE OWNER, 1973 VOLVO 144, automatic, good condition, asking $2895. 479-3153 after 5.

1974 COUGAR XR7. FULLY loaded, excellent condition. $4250. Call after 5. 479-8492.

1970 TOYOTA COROLLA DEluxe, automatic, radio, tested, $400 firm. 385-9923.

1967 CAMARO 327, AUTOMATIC. Many options, top condition. $2000. 479-7846.

1974 NOVA 6 CYLINDER AUTOmatic, power steering, 11,000 miles, immaculate, $3150. 479-1609.

150 CARS FOR SALE

BARGAIN HUNTERS

74 SEBRING auto $2718
74 FORD ½-ton $3127
73 DODGE auto $1648
73 DATSUN 510 $1867
72 TORINO auto $1934
72 TOYOTA Corolla $1209
72 FIAT conv. $1421
71 CHEV Impala $1832
71 PINTO auto $1629
70 FORD LTD $1224
70 MAZDA Sprint $522
70 MUSTANG $1705
69 CUTLASS 442 $1865
68 DODGE S-W $849
68 CHRYSLR auto $520
67 CHEV ½-ton $1178
67 COUGAR auto $1217
67 DATSUN S-W $437
65 AMERICAN auto $179

PLUS 50 MORE

Palm Motors 3342 OAK
(1 block from Douglas off Cloverdale)
386-8385 D-00641A

1966 CHRYSLER 300. HARDTOP, 4-door, vinyl roof, 440 V-8, power steering and brakes, 6-way electric drivers seat, extra mounted snow tires. Asking $950. 655-1835 after 5.

68 OLDSMOBILE
4-door hardtop, A.C., tape deck, etc. One owner, good condition. $995. 384-9218.

67 DODGE DART, SLANT SIX, new exhaust and brakes, chromes, good condition, $775 open. Call after 5:30, 479-4009.

1975 PONTIAC ACADIAN 4-speed, radio, rear defrost, perfect condition, 16,000 miles. 382-2775.

'67 SATELLITE, IMMACULATE, new paint, mags, cam, headers, Holly, perfect condition, $2000. 477-0945 or 382-9017.

1966 GALAXY TWO DOOR HARD top, power steering, power brakes, needs some work. $350 firm, 388-5476. 712 Wilson St.

1974 AMC GREMLIN, NEW EXhaust system, four new Perelli's, 31,000 miles, automatic, radio, $2100. 656-1567.

1966 CHEVROLET BISCAYNE POsi-traction, good shape. $600. 341 Island Hwy. 4:30 to 6:00 p.m. or phone 595-4089.

1973 MUSTANG GRANDE 351 Cleveland, power steering, power brakes, automatic, low mileage, new radials. 382-3311 anytime.

1975 MGB CONVERTIBLE, FM radio, wheel rims, speed wheel, Perrelli radials, 25,000 miles, $4000. 112-748-0661.

1968 OLDS VISTA CRUISER wagon, V-8, power steering, brakes. $900. Will consider offers. 598-5552.

$2,300 OFF. 1977 BUICK REGAL, 2-door, gold exterior and interior, well equipped, under warranty. By owner. Call 386-3742.

1965 PLYMOUTH FURY 2-DOOR hardtop V-8 automatic. $750 or offers. Excellent condition. 385-2371.

71 DUSTER
Buckets, PS, 38,000 miles, lady owner. $1,995. 384-9218.

1958 MERC 2-DOOR HARDTOP. All power, 71,000 miles. Offers. 479-1772.

'69 FORD FAIRLANE COBRA 428 cu. in. New trans. $1,500 or best offer. 595-4110. 5-7 p.m.

1970 VAUXHALL VIVA. GOOD condition, price $400. Phone between 9 and 6. 592-0839.

1973 128 FIAT, GOOD CONDItion; inspected, 40 m.p.g. First $995 takes. 383-3951.

1976 TOYOTA COROLLA 4-DOOR stationwagon, 10,000 miles, like new, $4000. 112-748-0661.

1975 FIAT, 128 STATIONWAGON, 31,000 miles, good condition, $2,850. Call 382-6618 anytime after 8 p.m.

1970 CHALLENGER, 318 AUTOmatic, new paint, mags, best offer. 385-8982.

1967 CORTINA. TESTED, EXcellent running condition, $550. 479-2979.

MUST SELL 1974 TOYOTA SR5. Mags, radials, 40,000 miles. Asking $2,400. 748-8771.

'63 CHEVY II STATIONWAGON, 6 cylinder standard. $500 or best offer. Phone after 5, 383-1564.

'72 TRAVELALL, V-8, POWER steering, power brakes, $1495. 592-3231.

EXCELLENT CONDITION 1972 Austin America, new paint and transmission. 385-4055.

1961 CONSUL (PLUS CAR FOR parts). Runs well. $1190 or offers. 384-3106.

VW BUG '64, PERFECT WORKing order, tested till May, $550 firm, phone 595-6313.

'75 TRIUMPH TR6, 20,000 MILES, new radials, excellent condition. $5500. 386-7309.

1966 MUSTANG; GOOD CONDItion, low mileage, $1200. Apply 30 Douglas, Beacon Lodge, Apt. "G".

'66 CANSO, 283, AUTOMATIC, new exhaust, good shape, $1300. 385-7258 anytime.

1955 CHRYSLER 2-DOOR HARDtop, interior good, mechanically sound, offers. 479-1772.

1954 COMET. EXCELLENT CONdition, $600. 477-3495 after 5 o'clock.

64 CHEV, 2-DOOR BELAIR, AS is. Offers. 595-0820.

$400. '65 CHEV SS, REBUILT trans. 388-7349.

2 VOLVO 544'S FOR SALE (ONE for parts). 386-0120.

1972 DATSUN STATION WAGON, 4-speed, 69,000 miles, $895. 383-4638.

1968 DODGE DART, SLANT 6 AUtomatic, tested, $695. 384-5827.

'68 COUGAR, GOOD CONDITION, $1500 cash, 383-5901.

1972 TRANS AM 455, $4,000. Offers. 477-2460. Chris.

1971 CAPRI, BEST OFFER takes. 386-7809.

1962 PONTIAC. GOOD RUNNING order, $250 or best offer. 383-0594.

1975 VOLKSWAGEN SCIROCCO. Phone 383-2205 after 6 p.m.

151 SPORT, IMPORT CARS

1970 MGB MICHELIN TIRES, tonneau cover, luggage rack, good condition, $2300. 656-6428.

'63 SUNBEAM ALPINE, BODY needs work, offers, phone Paul, 478-3665.

'76 ORANGE TR6, 10,000 MILES, radio, offers to $5495. 479-5134. 1190 Reynolds Road, after 5 p.m.

1976 DATUSUN 280Z 2 PLUS 2, open to offers, 23,000 miles 479-9267.

1968 ROVER TC2000, LEATHER interior, radial tires, good condition, $1350. 385-9921.

1971 ALPHA ROMEO, 1300 JR., IN good condition. Phone 595-4916 after 5 p.m. any time weekends.

ECONOMICAL '69 YELLOW SPITfire, excellent running condition, $950. 598-5680.

1970 MG MIDGET, STUDDED snow tires, good condition, will consider trade. 479-6234.

1975 TR7, 12,000 MILES, AM-FM tape deck, spare snow radial. Offers. 478-0108.

75 DATSUN SPORT TRUCK. 27,000 miles. new tires, immaculate. $3,100. 382-6398.

TR6 75, LOW MILEAGE, WITH hard and soft tops, rain cover. 656-1030.

1974 ALFA ROMEO SPYDER, 30,000 miles, $4500. 386-9777 after 5 p.m.

'66 MERCEDES BENZ, 230 6 CYLinder auto., immaculate, $2550. 656-6806.

'75 DATSUN 280Z. 22,000 MILES, $6,200. 477-5685 after 5 p.m.

151 SPORT, IMPORT CARS

BARGAIN 'VETTE
1975 Corvette 350, with removable roof, am-fm radio, fully equipped. Finished in red. A beautiful car reduced to $7995. For more information call CHARLIE CHAN, 382-6122, McCallum Motors. DL00850A.

74 Triumph TR-6
A GORGEOUS BROWN with complementing interior. Equipped with OVERDRIVE and radio. Only 42,000 miles. Trades welcomed. YATES AUTO SALES LTD. 950 Yates 388-7722. D-01610A.

'58 PONTIAC PARISIENNE
American model with 409 V-8 auto. completely restored $2995. Sno-Bird Recreations Ltd. 1640 Cedar Hill X Rd. 477-7713 after 6 p.m. 656-5685.

CONVERTIBLE
1975 Fiat 124 Spyder. Radio, 5 speed, low mileage. Well cared for — wife's car. $3,995. 595-8514 after 6 p.m.

MUST SELL 1970 FIAT 124 Spyder, convertible, 5 speed, radio, original paint, black leather interior. Excellent condition. Best offer. 385-5575.

1966 MGB GOOD CONDITION, overdrive, wire wheels, new top, tonneau. Tuned, oiled. $1,350 or best offer. 477-9032 Mark No. 216.

77 Corvette, 4,000 miles, power steering, power brakes, power windows, AM-FM tape, tilt wheel, $11,500 or best offer. 386-7086.

'58 MERCEDES 300 AUTOMATIC 4-door H.T. limousine, $3,000. 598-5659.

'74 FIAT 124 SPORTS SPYDER. Good condition. $3250. 753-0750 evenings Nanaimo.

'73 MGB, 41,000 MILES, OVERdrive, hardtop, new radials, $3550. 383-4540, after 5.

'67 TR 4A, REBUILT TRANSMISsion, new Pirelli tires, $1100. 656-5025.

1970 ALFA ROMEO GTV 1750CC. Fuel injected. Excellent mechanical condition. 743-2913.

1969 TRIUMPH GT6 PLUS. GOOD shape. $1500 or best offer. 112-743-4640 after 5.

'68 CORVETTE CONVERTIBLE, 350 LT1 4-speed, $6200. 642-5406.

1965 MGB, $1800 FIRM. 656-1567.

1974 FIAT 124 SPORT COUPE, excellent condition. $2,700. 479-8728.

'67 MGB GT, $1,850. '69 DATSUN Station Wagon, $850. 592-7187.

MUST SELL, 1972 MGB, GOOD condition, offers, 479-3558.

'73 TR6, $4900 OR BEST OFFER. new paint, new tires, 479-8535.

1970 JAGUAR XKE COUPE, $5800 firm. 477-6262, evenings.

154 TRUCKS, BUSES AND VANS

1977 SUBURBAN GMC Sierra Classic
3 MO. OLD UNDER 7,000 MI. UNDER NEW WARRANTY AIR CONDITIONED, 454 CU. IN. TRAILERING SPECIAL PKG.
Heavy duty power brakes, springs, steering, shocks and generator, automatic trans., cooler, tilt steering, cruise control, locking diff., 40-gal. tank, 3 bench seats and two tone. $11,000. Also 29' Airstream. $6,500. See trailer ad. 642-4352.

SNO-BIRD RECREATIONS LTD.
69 FORD ¾ ton $1695
74 FORD ½ ton $2995
71 WESTFALIA $3695
73 DATSUN ½ ton auto. P.B. $2695
72 TOYOTA 2-dr new motor $1989
68 TOYOTA Crown $989
72 DODGE Van conversion loaded with options Special $4995
67 GALAXIE good shape $589
Open Sunday afternoons 1-5 P.M.
1640 CEDAR HILL X RD.
477-7713 After 8 p.m. 655-5685
D-00641A

1972 Dodge ½-ton, V-8 automatic $1500
1970 Ford ¾-ton Crew cab $1950
1974 Pontiac Astre Wagon $1450
Butler Brothers Equipment, Keating Cross Road.
652-1121 DL-00698A

ARTS CAR SALES
71 CHEV ¾ ton pickup V-8, 4-speed, good condition $1995
71 FARGO ½ ton V-8 auto ex-B.C. Tel truck $1875
479-8707 D-00286A

TRADE FOR 4X4—'71 FORD, 390 auto, P.S., P.B., tool box, 2 batteries, 2 gas tanks, camper special, two-tone paint, new shocks, brakes, water pump, starter motor. 652-2631.

1976 DODGE 100 ½ TON. POWER steering, power brakes, automatic 318. Radio, 11,300 miles. Custom cab. $5800 or best offer. Phone after 6 p.m. 112-743-4736.

'71 CHEV VAN, NEW METALLIC paint, sunroof, scoop, side pipes, chrome wheels, cooler, tape deck, beautiful interior, all yours, 385-6477.

'64 DODGE 3 TON DUMP WITH drop box. Work, equipment and contract. Will consider pickup or van part trade. 595-2727 evenings.

'71 FORD F250, POWER STEERing, power brakes, automatic, two tanks, canopy. Offers to $2600. 478-7083.

MUST SELL—1976 FORD SUPER cab. Model F150. Excellent condition, less than 30,000 miles. Asking $5000. Will accept offers. 642-3693.

MUST SACRIFICE '72 CHEVY van. First reasonable offer takes. 384-1552.

1971 TOYOTA LANDCRUISER. Long wheel base. $1900. 658-8120, 382-9821.

'72 COURIER, JUST TESTED. New rubber, mags and canopy. 477-3955.

THEATRE TICKET WINNER
Mrs. Mary Perc
2296 Henry Ave.

1974 CHEV, ¾ TON V-8 AUTOmatic, radio, 29,000 miles. $3900, or best offer. 479-4962.

1973 VOLKSWAGEN VAN, PARtially camperized, new valves, best offer. 477-6362.

72 DATSUN PICKUP, GOOD CONdition, asking $1,750. Phone after 5, 592-6219.

1974 DODGE D500, TWO-TON, 4-speed V8, power steering, 23,000 miles. 14' flatdeck. 479-0371.

'67 CHEV VAN, GOOD BODY, bed, panelled, carpet, button, tufted. 479-9105.

74 CHEV VAN, CUSTOM PAINT, interior, extras, must sell; best offer takes. 383-8329, 383-3561.

1977 CHEV C65, 16 FT. VAN, 32,000 GVW, only 5000 miles; sacrifice. 748-4194.

1968 VOLKSWAGEN 9-PASSENger bus, reconditioned engine, $2200. Phone 479-5870.

J. C. MOTORS LTD.
837 Yates D1-00115A 384-0921
'76 DATSUN Pick-up canopy, $3995

1973 CHEV 1 TON, SELL OR trade for good clean smaller car of equal value, 382-5647, 386-3623.

1973 FORD PICKUP WITH CANopy, ¾ ton, standard shift, low mileage, $2300. 598-7579.

'75 TOYOTA SR 5 SPEED, SPORT pickup, 22,000 miles, $3,250. 383-9808.

1974 VW WESTFALIA CAMPER Van. automatic, 55,000 miles, good condition, $5900. 478-8262.

'71 FORD SPORT CUSTOM WITH canopy. Excellent shape, best offer. 383-2159.

1977 GMC ¾-TON, 73 FORD ¾-ton and 8½' camper. After 6, 384-2737.

'1971 DATSUN PICK-UP, WITH 1973 Okanagan camper, extra tires. 112-246-3085.

1975 GMC VAN, NEW TIRES, brakes, paint, excellent condition, $3900. 592-3898.

1936 CHEV TRUCK, GOOD winter project, must sell, offers. Martin, 595-5747.

76 CHEV. ¾-TON PICK-UP, TOO many options to list. Excellent condition. $6,300 or offers. 478-6088.

1960 MERC ½-TON, RUSTY. RUNning order. 385-6108.

66 EL CAMINO 283 STANDARD, no rust; asking $1995. 386-3965.

72 VW WESTFALIA, $3500. 383-0795.

1973 MAZDA PICKUP. 479-4837 after 6 p.m.

55 FORD, 351 CLEAVELAND, IMmaculate. Offers. 479-5531, 592-0033.

'62 SCOUT 4X4 PICKUP, CANopy. Offers on $1100. 658-8917.

MUST SELL — '76 FORD VAN, 15,000 miles, $4500. Phone 388-5492.

'76 FORD 4X4, MUST SELL, 24,000 miles. After 5 p.m., 479-7516.

'63 CHEV ½-TON WITH CANOPY, $700. 384-3574.

154 TRUCKS, BUSES and VANS

MADSEN
MOTORS LTD.
2691 Sooke Rd. (Glen Lake)
478-5011

CLEARANCE OF Trucks-Vans-

76 Ford pickup, 6, std., radio, 2500 miles. $3995
77 Chev. Blazer 4X4, auto., V8, radio, rear seat, 2-tone $6,495
76 Ford ½-ton p.u., 6 cyl. auto., radio, rear bumper, cab lites, short box. $3,995
75 Ford ¾-ton p.u., V8, auto., radio, rear bumper, p.s., p.b., low mount mirrors. $3,795
75 Ford F500 chassis and cab, 2-ton, 330, 4-spd., long wheelbase. $4,295
75 Ford F150 long box pickup, V8, auto., p.s., p.b., radio, rear bumper. $3,995
75 Dodge 10' Kari-Van, V8, Radio. $4,495
74 GMC 12' Flatdeck, V8, auto., p.s., p.b., radio. $4,495
74 Dodge pickup, long box, canopy, slant six, stand, side mirrors, radio. $2,295
74 Dodge Maxi Van ¾-ton, radio, V8, side windows. $3,795
73 Ford E200 Window Van, long body, V8, radio. $2,995
72 Ford ½ ton, long box, canopy, V8, auto., radio $,395
69 Int. ½-ton shortb ox radio. $895
69 Ford Van 6-cyl., std. $1,495
68 VW Van 4-spd. $1,395
66 Chev Van 6 std., customized. $1,495
MORT TO CHOOSE FROM
Dealer Lic. 00569A 478-5011

LOWEST PRICED 4-WHEEL DRIVE
77½ SUBARU 4x4
$5,530
Plus freight, dealer prep.
BRIAN HOLLEY SUBARU
3319 Douglas St.
384-1161 DL00903A

77 GMC 2500 Sierra Grande 4x4
¾-ton 4-speed PS, PB, West Coast mirrors, excellent condition.
Bargain Buy $5995
DePAPE MOTORS LTD.
1407 Broad St. 384-8035
D-00264A

SEPTIC TANK TRUCK
'74 Int. Load Star, 1600 series, rebuilt motor and trans., 2-speed rear axle, 5-speed trans., factory Lely Pumper and tank complete with hoses, only 34,000 miles. Asking $11,000. Sno-Bird Recreations Ltd. 1640 Cedar Hill X Rd. 477-7713. D-00641A.

SACRIFICE
32' Aerial ladder, elec. winch and controls. Cedar hill X Rd. and Blenkinsop. 477-1051.

1974 GMC 1 TON TRUCK WITH aluminum van, automatic, power brakes and steering, dual tanks, 37,000 original miles, excellent condition. Must sell. Make your best offer. Norwood Home Furnishing Sales; Telephone 385-0124 for appointment to view.

77 FORD XLT PICKUP, 2 TONE, silver grey, metallic blue, Winnebago canopy, 400 cu. in. automatic, 7900 gross GVW, stabilizer bars front and rear, dual fuel tank, AM FM stereo, plus other options, $6500. 477-3526.

OBLIVIOM EXPRESS
'69 Chev van, fully customized, 75 307 and turbo 350, countless extras, over $6,000. Invested, Offers to $3500., 478-5130 after 6.

1975 FORD RANGER XLT ¾ camper special, power steering, power brakes, automatic, dual tanks, sliding rear window, tie downs, 32,000 miles, excellent condition, $4,750. 478-7810.

67 CHEV VAN, 6-CYLINDER, 3-speed, new paint, panelled and carpet, mags, goods tires, sun roof and vent, tape deck. $1795. 479-0430.

MUST SELL; 1977 TOYOTA 5-speed, excellent condition, side pipes, mags; offers. Phone 592-4172.

1971 FORD BRONCO 302, FOUR wheel drive, 3-speed, hubs, excellent rubber, PTO winch, $9,000 miles. 652-3951.

WILLING TO SACRIFICE, '73 Dodge 4 ½-ton automatic, excellent condition, tested, offers. 112-743-4169, Malahat.

1968 FORD 1 TON, FLAT-DECK, low mileage, new tires and brakes, $2200 or best offer, 479-9489 evenings.

1974 TOYOTA HI-LUX LONG box, pickup, automatic, canopy, bucket seats, west coast mirrors, like new. $2950. 592-1306.

1971 GMC 1-TON WITH GRAIN box, dual wheels, radio, new motor, low mileage. 595-6007 after 5.

1959 GMC 22 PASSENGER school bus — motor home, good condition, camperized but needs finishing. 385-0001.

NETD CASH; MUST SELL 197' Mazda pick-up, good condition, will accept any reasonable offer. 592-2065.

COMPLETE EQUALIZER HITCH, torsion bars, brackets, electric brake control and wiring harness, $215. 656-6806.

29' GMC MOTORHOME CONVERsion, trade for boat, car, truck or ? $4250. Offers, 656-6806.

'73, 4 WHEEL DRIVE BLAZER. View at 1010 Arcadia, goes to highest cash offer November 5.

1959 LANDROVER. EXCELLENT condition, open to offers. Must sell. 382-8465.

1970 VW WINDOW VAN, NEW motor, excellent condition, $1800. 598-8516.

'69 FORD RANGER, WITH camper, excellent condition, tested til Oct. '78. Asking $3650. 383-2890.

TWO 1974 FORD ½ TONS. ONE IS 4x4, best offer. 478-1185.

158 TIRES

SNOW TIRE SALE
20% - OFF
On all general passenger type snow tires, radials, 4 plys and belted.
SALE ENDS 31 OCT. 77
D & D TIRE
1620 BLANSHARD
382-7283

7 DAY SAVINGS
WINTER SAFETY
600x13 Dunlop 4 ply $25.90
F78x14 Dayton 4 ply $28.50
560x15 Dayton 4 ply $24.50
G78x15 Seiberling 4 ply $29.50
TRACTION BELTED
A78x13 Seiberling $32.90
F78x14 Dunlop $38.50
G78x15 Seiberling $41.50
H78x15 Seiberling $43.90
OTHER SIZES INCL. RADIALS AT SIMILAR SAVINGS
Golden Mile Tire
GOVERNMENT ST.
Between Bay and Hillside
382-8228

TWO E78-14, $30; TWO H78-15, $40; three H78-15, $35; two A25-14, $12; one 670-15, $10. 386-2602.

FOUR BRAND NEW BFG 60X13 TA radials and CDN mags, fit Cortina, Caprice etc. 477-6769. Offers.

PAIR OF WHITE WALL STUDded snow tires, on 14" rims, as new, $55. 384-5827.

158 TIRES

TIRES AND WHEELS, ALL types and sizes including 14" Valiant dart wheels and Toyota, etc. 479-8707.

IMPORT TIRE SALE
Summer and winter tires for most imports. Horwood Mazda, 385-1451.

THEATRE TICKET WINNER
May Inskip
3050 Chown Place

FOUR BUICK WHITE WALLS, H78-15, 479-1808 after 5.

160 PARTS, ACCESSORIES

SMALL BLOCK CHEVY, 2X4 cross ramp manifold, 327 crank and pistons, $30; 302-Z needs work, 350 just rebuilt. Big block Chev Crane, Fireball cam lifters, near new, $60. Two Mickey Thompson H50-15 near new, $110. Firebird 326 and 2 speed automatic. Numerous '67 Firebird parts. No reasonable offer refused. 479-9552.

Why Sell Your Car?
Have your import or domestic engine done by professional rebuilders. Rebuilt engines available. Financing available. Sea Power and Machine. 656-4341.

SUPER SALE: AM-FM 8-TRACK or cassette in-dash stereos, brand new, regular to $225, only $79.95, while they last. New CBs, reg. $280, Now $129.95. Universal Trading Centre, 584 Johnson St., 383-9512.

REBUILT STARTER FOR SMALL block Chev. Dual exhaust, '68 to 72 Chevy II. 2-2 barrel manifolds, 1-2 barrel carburetor both parts are for small block Chevs. 392 rear end, '68 to '72 Chevy II. 478-2834.

RADIATOR REPAIRS, FAST TOP quality repairs at Maurice's Auto Body, 427 Beta St., phone 386-3381 or 384-8094. Located behind the Burnside Pay and Save Gas Station.

COMPLETE 283 CHEV AND power glide, $75. 327-350 4-barrel and manifold, $50. 2 good H78 by 15 snow tires, $30. 66 Comet parts, 50 Merc rear end. 598-2584.

B.C. AUTO WRECKING LTD.
Now wrecking most makes of cars and pickups, 652-1181.

MAZDA PARTS
Savings up to 40% on Mazda parts in stock. Horwood Mazda. 385-1451.

VICTORIA 4-WHEEL DRIVE
FREE WHEELING HUBS for any make of 4-wheel drive. D-13531.
597 Hillside at Rock Bay 386-6511

COMPLETE EQUALIZER HITCH, torsion bars, brackets, electric brake control and wiring harness, $215. 656-6806.

MERCURY COMET, 1962, 4-DOOR automatic, running good, $150. 386-0501.

REBUILT FORD 302, 3,000 miles. Must sell, open to offers. 384-0255.

1962 MORRIS WAGON, ENGINE work, 1970 Simca 1118, buckets etc., best offers, Graham, 592-0522

'66 VW SQUAREBACK, 6 VOLT, 1600 twin carburetor, runs well, body and 2nd gear shot. 478-2946.

'65 MINI VAN, COMPLETE parts and body. Good shape. $500 or offers. 656-3367, after 6.

4 CHROME WHEELS, 13x5.5, makes a Datsun 510 or 1200 look sharp. Phone 598-8206 after 5 p.m.

59 AUSTIN CAMBRIDGE, MINUS transmission, between 4-6:30 p.m. 595-8432.

58 PONTIAC, 283, COMPLETE with automatic transmission, $70. 384-4348.

100 HP. VW ENGINE, 1600 CC, fully rebuilt for Van or Bug. Offers. 477-3917.

NEED PARTS FOR SIMCA, '69, Model 1000. 386-0501.

M21 AND M22 MUNZIE TRANSmission. 479-1609.

WANTED — FRONT AND REAR spoiler, for 70 Mustang. 479-9720.

GEM TOP TO FIT GMC SPRINT or El Camino. 386-3637 after 5 p.m.

TURBO 400, SHIFT KIT. 595-4487.

162 AUTO REPAIRS, SERVICE and TOWING

VW MOTORS
Rebuilt, $250 up. Low cost parts and repairs. Beetle Auto Haus, 2810 Rock Bay. 382-1815.

SCRAP CARS HAULED
Associated 478-9571

166 CARS AND TRUCKS WANTED

WANTED TO BUY
TOP QUALITY CARS
DePape Motors Ltd.
1407 Broad St. 384-8035

WE PAY
the Highest Prices for Your Clean Used Car
TRY US—YOU'LL BE SURPRISED!
Empress Pontiac Buick GMC LTD.
382-7121 DL01227A

TROUBLE SELLING YOUR CAR OR TRUCK?
CALL or COME INTO
GARDEN CITY AUTO SALES
2978 Douglas 382-9111

WANTED
Good older automatic ½-ton truck, tested or testable. Reasonable. 656-4296.

CLEAN PICKUPS AND VANS wanted for cash. B. Madsen Motors Ltd. 2691 Sooke Rd. (Glen Lake), 478-5011, D.L. 00569A.

WANTED: '71-74 CELICA OR Capri standard, low mileage, cash. 385-5011.

168 CAMPERS, TRAILERS and MOTOR HOMES

HAPPINESS is An RV From
COASTLINE TRAILER CENTRE
1621 Island Hwy.
(In Colwood Across from Farmers Market)
478-0933
Dealers for Prowler, Travelaire, Travel-L-Mate, Jamboree, also RV parts and supplies. Open Mon. and Thurs. 10 a.m. to 9 p.m.; Tues., Wed., Fri., Sat. 10 a.m. to 6 p.m.; Sun 1 p.m. to 5 p.m. D28-172.

22' MOTORHOME
'77 DODGE KIT MOTORHOME, V-8 auto, P.S., P.B., AM-FM stereo and tape deck, cruise control, air conditioning, only 5,134 miles, fully self-contained including 4-pc. bath and many more options. The ultimate in handling and travel convenience. Replacement approx. cost $22,000. BUY NOW $17,500. Will accept car or truck trades. Financing available.
PALM MOTORS LTD.
3342 Oak St. 386-8385
D-00641A

OKANAGAN
CAMPERS—TRAILERS—REPAIRS—
We Install HITCHES
Let us winterize your RV
PARTS and ACCESSORIES
LOGAN'S RV SERVICE CENTRE
OPEN 9 A.M.-6 P.M. Mon.-Fri.
650 Burnside near Douglas
384-0213

CANOPY FOR CHEV SHORT box, step side, plywood, fair condition, $80. 474-1887 after 6.

COACHMEN TRAVEL TRAILER, 20.5', 1976, has everything near new. Offers. 388-4377.

THEATRE TICKET WINNER
Thomas Rallison
741 Daisy Ave.

'74, SCAMPER TRAILER, 16', $3500. 479-8073.

FOR RENT: MINI MOTORHOME. Phone 477-5015 Sunday thru Thurs.

'76 EMPRESS MINI 19½' REAR gaucho, offers on $13,500. 652-2914.

CAMPER CANOPY, GOOD CONdition, $500. 478-2217.

168 CAMPERS, TRAILERS and MOTOR HOMES

PEDEN RECREATIONAL VEHICLE LTD.

SALE!
LARGE SELECTION OF '77 VANGUARD CAMPERS NEW AND X-RENTALS TO CLEAR

JUST TRADED
'76 SECURITY 11 ft. shower model camper $4195
75 VANGUARD Van Conversion, 4,300 miles $10,250

PARTS and Accessories Store
Building or renovating? Be sure to see our complete stocks of all necessary components at reasonable prices.

REPAIRS — RENTALS
PEDEN R.V. LTD.
386-3464
2855 QUESNEL ST. D-01950A

DOMINION MOTORS
HOME OF
—LAYTON—HOLIDAIRE trailers
—GALAXIE Campers and canopies
—KIT Campers
—CHINOOK Motor Homes

GOOD USED BUYS!
75 LIONEL 20 $1795
76 TERRY 30', fully S/C $8495
76 TOYOTA Chinook $7995
70—17' CITATIONETTE $2595
67—31' AIRSTREAM $8250
75—17' PROWLER, S.C. $4295
67 TRAVELAIRE 16' $1895

FRIJILOK automatic, safety latch for your fridge door, $3.95.

PARTS, ACCESSORIES
REPAIRS
HOURS OPEN
MON. to SAT., 8 A.M. to 5 P.M.
1703 BLANSHARD ST.
(Across from Hudson's Bay parking lot), Victoria, B.C., 385-5012.
Dealer Licence Number D-00448A

TENT TRAILERS
Lionels, Leisurecrafts and Lextras From $ 995
TRAVEL TRAILERS
Alio, Roadrangers and Boler From $3695
MOTORHOMES
Winnebago and Empress good selection, trades welecome
TRUCK CAPS from $ 399
Propane — Accessories
Service — Sani-Station

IMPALA CAMPING WORLD
Ph. 656-5504 DL00248B
On Pat Bay Hwy., Sidney
Open 7 Days a Week

BOB'S
MOBILE HOMES LTD
25 Crease 386-3623
DL 00414A
CLEARANCE of '77 Models
35' NOMAD with tipout ideal for summer home or year-round living. Reduced to $7995
28' NOMAD, fully winterized, for year-round use. Reduced to $7595
TRAVEL TRAILERS
5th WHEELS
MINI HOMES
PARTS—PROPANE
SERVICE

FENNELL'S
TRAILER SUPPLIES LTD.
Parts—Propane—Repairs
CANOPIES
2 styles of VAN-TOPS
Custom Building and Van Conversions
652-3941
6459 Patricia Bay Hwy.
OPEN 7 DAYS A WEEK

U-HAUL
TRAILERS and TRUCKS FOR RENT
LOCAL or ONE-WAY
COASTLINE TRAILER CENTRE
1621 Island Hwy. 478-0933
D-28172

29 FT. AIRSTREAM
LUXURY AT A LOW PRICE
Air conditioned, rear 4-pce. bath, carpeted, all appliances and interior in excellent condition, low mileage and good exterior for a 1966. $6,500. 642-4352.

1977 22' EDSON MOTOR HOME. Better than new, low mileage, 460 Ford motor and chassis Nordic winter option, 4 new winter tires, roof racks and ladder, front tire carrier, reinforced trailer hitch, many other deluxe options. $16,900. 656-7286 or 656-2085.

DOGWOOD TRAILER SALES
PARTS — PROPANE
RANDELL TRAILERS AND CAMPERS 478-6841
2630 Deville Road
Dealer Locence D-27940
Highway 1 at Millstream Rd.

ARE YOUR TRUCK SPRINGS ADEQUATE?
We sell and install DENDOFF overload springs for all trucks including imports. Phone 384-0213.
LOGAN'S RV SERVICE CENTRE
650 Burnside East near Douglas

1974 EMPRESS MINI MOTOR home, 19'6", fully equipped, tape deck, 3-way fridge, stove, oven, hot water, shower, furnace. Offers to $12,250. 598-8201.

SPECIAL PRICE 8X30 TRAVEleze, fully equipped, on display at Gordon's Mobile Sales Ltd., 3 miles south of Ladysmith on Island Hwy. 245-3946. DL 00237A.

TILLICUM FURNITURE
Camper, trailer or boat cushions. Any shape or size. Quality work guaranteed.
2612 Sooke Rd. 478-0522

NEW '77 OKANAGAN 19' MOTOR home, 1-ton chassis, sleeps six, fridge, stove, toilet, sink. $11,900. 478-6368.

1975 VAL-BAR TANDEM TRAILer 17', as new, complete unit. Phone 382-0201 between 7-9 p.m., ask for Guy.

19' FLURY, 25' LEOCRAFT, MOtorhomes. 23' Silverstreak trailer. Jacksons, 974 Goldstream. DL No. D-00044A.

1973 8' X 35' LAYTON, SELF-CONtained, Flipout living room. Phone 112-246-3641.

FOR RENT; 26' NEW MOtorhome, reasonable rates. 642-3502.

RUSS HAY Leisure Products 2538 Government, 384-4722. 'BONAIR' Fold Down Trailers.

1977 JAMBOREE, NO MILEAGE charge, $130 per week. Book now for unlimited listings. 388-6642.

1972 IMPORT PICK-UP, OKANAgan camper, 31,000 miles, very well cared for. 384-9080.

RENT — NEW 19' MOTORHOME, Sleeps 6. $100 week; $300 month. 5 cents KM. 478-6368.

FOR RENT: VW SAFARI Camper. $100 week, 5c mile, 595-4756.

LEAVING FOR BRITAIN. MUST sell 19' Bendix Corsair Motorhome. Offers to $12,500. 478-6738.

168 CAMPERS, TRAILERS and MOTOR HOMES

WILLE MOTORS
LARGE SELECTION of RECREATIONAL VEHICLES
SEE our CAR AD in Today's Classified CLASS 150
WILLE MOTORS LTD.
3240 Douglas at Cloverdale.
382-2313, OPEN 9 'til 9 P.M.
D-00840A

169 MOBILE HOMES AND PARKS

Friendly Mobile Homes
BUYING OR SELLING?
For a sincere interest in your needs call:
1-1002 Goldstream Ave. Victoria
Vic. 474-1288 Mill Bay 743-5564
24 Hours DL01635A

MUST SELL, LIKE NEW, 1976 12x68 Glen River, situated on quiet cul-de-sac in beutiful family park in Sooke. Lots of living in this 2 or 3 bedroom home with large family room and centre kitchen equipped with fridge, stove, washer and dryer. Fully skirted with added large sundeck and storage room under mobile. Fully landscaped, the park features recreation facilities, lots of parking, close to schools, shopping and the beach. Will consider all offers. For viewing call 478-9376.

oswega
We have the homes, locations, prices, financing. Compare with us.
OSEWGA MOBILE HOMES
855 SHAWNIGAN
MILL BAY ROAD
MILL Bay, B.C.
DL 01999A
743-5506

BOB'S MOBILE HOMES
25 CREASE DL00414A
386-3623 382-5642

24x48 BRITTANY, new. High landscaped location, adult park—$29,500.

MOVING — MUST SELL
12x56 EL MONTE, as new, value $15,950. To close oput $12,950 — Adults.

14' WIDE HOMES
GOLDSTREAM MOBILE HOMES LTD.
Modern Park Space Available with all Sales
478-1751 2894 Jacklin Rd
DL01280A
NOW OPEN for your convenience
Mon.-Fri., 9 a.m.-5 p.m.
Sat. 9-5 Sun. 1-5

ADMIRAL HOMES LTD.
Deluxe carpeted 2 bedroom 12 x 68 NEONEX Estate with front den, fridge, stove, washer, dryer, all drapes, storage shed 2 car parking, fenced lot. Fully landscaped. Full length enclosed sundeck.
Call KEITH at 478-6434 or 478-0034
2500 FLORENCE LAKE RD.
D 01343A

TRY HERE
10x45, close in. Walk to stores and services.
12x48 2 bedrm — clean.
24x52 double wide — garden, private backyard.
14x70 2 bedrm, as new.
Friendly Mobile Homes, 474-1288—24 hrs. or Mill Bay 743-5564. DL01635A .1-1002 Goldstream Ave.

THIS IS IT!
A 12x68 2 bedrm home that has it all. Large ¼ acre lot that is a gardener's dream. Paved double driveway — fenced yard — just a little bit of heaven, as it's geared for outdoor living. Friendly Mobile Homes, 474-1288—24 hrs. or Mill Bay 743-5564. DL 01635A. 1-1002 Goldstream Ave.

Buy Homes Right
with
Your Housing Specialists
BUY RIGHT HOMES LTD. 474-2154
Open Daily
974 GOLDSTREAM "LANGFORD"
Bonded Dealer Licence No. 01927

RENTING
Will not help you own this 12x66, 3 bedrm home but small monthly payments will. Financing arranged on approved credit. Friendly Mobile Homes, 474-1288—24 hrs. or Mill Bay 743-5564. DL 01635A. 1-1002 Goldstream Ave.

BRENTWOOD
1975, 12x68, 3 bedrm. Just right for your needs. Good price too! Friendly Mobile Homes, 474-1288—24 hrs. or Mill Bay 743-5564. DL 01635A. 1-1002 Goldstream Ave.

5 MINUTES
From City — Lovely 2 bedrm single wide with large addition. Friendly Mobile Homes, 474-1288—24 hrs. or Mill Bay 743-5564. DL 01635A. 1-1002 Goldstream Ave.

CLOSE IN
2 bedrm 12x60, nicely setup in adult park near lake. Must be seen to be appreciated. Friendly Mobile Homes, 474-1288 — 24 hrs. or Mill Bay 743-5564. DL 01635A. 1-1002 Goldstream Ave.

SAVE
LOOK 24x40, 3 bedrm, double wide. Close in Langford. $14,900. Friendly Mobile Homes, 474-1288—24 hrs. or Mill Bay 743-5564. DL 01635A. 1-1002 Goldstream Ave.

ROBINHOOD
SALES AND SERVICE INC.
New and Used Homes
Dealer for Manco
2714 Sooke Rd. 478-9517
Open 7 days a week. DL 00429A

1974 BENDIX MOBILE HOME, 12x68, 2 bedrooms, furnished, patio, skirted, large lawn shed, landscaped in Goldstream Park. $19,000 or offers. 478-6088.

RETIRING? SEVERAL ADULT oriented developments in Okanagan Valley, Comox Valley, Sooke area. 478-8303. Happy Valley Homes, DL00832A.

HIDDEN VALLEY
1975 12x68 Neonex, 2 bedrooms and den. 4 appliances, large porch, 2 storage sheds, fenced yard. Adult area. 478-8862.

14' WIDE
TRIANGLE HOMES (Victoria) Lt.
D.L. 01658A 478-1774

APPRAISALS ON ALL TYPES and sizes of mobile homes. Info. Happy Valley Homes, 478-8303, DL00832A.

MOBILE HOME SPACE FOR rent, 50x100 on beach at Ben's Marina on beautiful Cowichan Lake. No dogs. 112-745-3409.

BEST PRICE! Nice home with carport, addition, fenced yard, on Victoria bus! $5500.
474-2154 Buy Right DL01927

BY OWNER
2 bedroom single wide, close to town, terrace, treed lot, large patio and porch. 478-2491.

'76 DOUBLEWIDE, 24 BY 40, SITuated in Shawnigan Lake, $23,500 or offers. 743-4159 or 479-7263 after 6 p.m.

SPECTACULAR VIEW, HIDDEN Valley, 12 x 50, many extras. 478-8598 evenings.

BUYING OR SELLING — HAPPY Valley Home, 478-8303 — 2681 Sooke Road, DL00832A.

'72 12X56 HARALEX MOBIEL home, on private lot, $75 per month, $13,500. 642-5323.

1974 12X68, 3-BEDROOM TRAILer, furnished, $12,900 or offer. 478-6032.

THEATRE TICKET WINNER
Dennis Taplin
2056 Carrick St.

BEAUTIFUL DOUBLE WIDE!
Close to Victoria $17,500.
474-2154 Buy Right DL01927

DESPERATE TO SELL 1975 12X60 mobile home; offers. 642-3163.

2-BEDROOM MOBILE HOME ON pad, 478-5009.

MUST SELL; CSA APPROV. 10x45, $3,600. OBO. 748-1029.

190 ROOM and BOARD

OAK BAY GUEST HOUSE
1052 Newport Avenue, close to bus stop, marina, golf course, and post office. Bedsitting room with private bath; also single room with private bath. 598-4330, 598-3812.

ROOM AND BOARD AVAILABLE for men only in spacious home, good nourishing meals, 24-hour coffee privileges, color TV, laundry, etc. Esquimalt area. Phone 382-4028.

190 ROOM and BOARD

FREE ROOM AND BOARD IN exchange for cooking and housekeeping for three bachelors. Female only. 478-6454 after 5 p.m.

GORDON HEAD AREA, CARPETed, modern, male $175 per month. 477-0365.

ROOM AND BOARD FOR younger girl. All home privileges. 384-8637.

193 ROOMS TO RENT

CITY CENTRE—THREE ROOMS to rent, warm, sink with cabinet, furnished, steady income, quiet, clean, adult, $100, includes everything, 385-4237.

QUIET SLEEPING ROOM FOR RENT. Near Woodwards store and bus stops. $70. 536 Cecelia Rd. Call from 6-10 a.m. and 4 p.m.-10 p.m. 385-0086.

SINGLE ROOMS AVAILABLE from $75. to $125. Includes utilities cable, chairs, bed, hot plate. Share bathroom. In Vic West area. 384-5605.

CHEERFUL, BRIGHT ROOM, comfortable bed for working person, sharing kitchen and bath, downtown area. 382-8375.

ROOM AVAILABLE NOW, FURnished, share lounge, TV, kitchen, bath, congenial atmosphere, $110. 386-3622.

ROOM FOR TIDY, CO-OPERAtively minded person. Share kitchen, Fernwood Rd., available Nov. 1st. $80 per month, (house may be sold later) 383-6629.

528 LAMPSON. LARGE, BRIGHT, carpeted, $100 per month. Share living room, kitchen, bath. 384-7280, 388-7705.

ROOM IN LARGE HOUSE NEAR beach, share facilities. 31 Bushby St. Eugene, 383-3528.

JUBILEE AREA. CLEAN FURnished room, kitchen privileges. 592-6615.

SLEEPING ROOM, CLEAN, quiet, adult home. $100 monthly. Phone 595-5101.

ALL FURNISHED, FRIDGE, stove, TV. Afternoon, 382-6772, 743 Vancouver St.

ROOM FOR RENT WITH KITCHen privileges, near General Hospital. 386-1710 evenings.

197 HOUSEKEEPING ROOMS TO RENT

NEAR BEACON HILL PARK. Clean, bright, private entrance, hot plate and fridge. Share bath with 1 other. $95 per month includes all utilities. 595-2374.

FURNISHED OR UNFURNISHED 2-room. Heat, light and water, quiet working lady. Burnside area, bus at door. $90 a month. 382-6664.

FAIRFIELD. FURNISHED SUITE in older house. Own cooking facilities. For working person or student. $140. 383-1000.

FURNISHED ROOM INCLUDES linen, fridge, hot plate, share kitchen plus two bathrooms, $95, near Vic High. 383-0603.

ROCKLAND MANOR, LARGE furnished room with kitchen, available Nov. 14. Phone 598-4044, after 10 a.m.

2-ROOM BACHELOR, PARTLY furnished, stove, fridge, responsible man only. 1116 North Park. Evenings, 383-1995.

NEAR CRAIGDARROCH CASTLE, small but comfortable, suitable for student or working person. $95. 592-2265.

SOUTH FAIRFIELD. BETTER than average rooms. 1 with fireplace. 384-0063.

SIDNEY. FURNISHED BASEment room, kitchen; washing facilities, $90. 598-7823.

AVAILABLE FOR ELDERLY lady or gentleman, Fairfield district. 382-6681.

$85. WALKING DISTANCE TO town. Open for rent 11 a.m. - 1 p.m. 1157 Johnson St.

QUIET ROOM FOR A MALE pensioner, fridge, stove, sink. $80 month. 477-4149.

FAIRFIELD 2 FURISHED rooms, share kitchen and bath $90. 388-4501.

AVAILABLE NOVEMBER 1ST, Jubilee area, in large older house. 595-6493.

CLEAN KITCHENETTE, SINK, fridge, cablevision, $125. 1007 Johnson.

COMFORTABLE BED SITTING room, private kitchen, downtown. 385-3284.

FURNISHED BASEMENT ROOM with kitchenette, share bath. 382-0386.

NEAR DOWNTOWN, QUIET lady, $95. 384-0627.

2 ROOMS TO RENT. RENT, $75 and $65 per month. 384-3390.

200 APARTMENTS TO RENT UNFURNISHED

ONE MONTH FREE RENT
Beacon Hill Park area or James Bay area 2-bedroom and bachelor suites available from $160-$225 monthly. Adults, no pets. 592-9516.

AVAILABLE IMMEDIATELY, James Bay, 1-bedroom suite, $175 monthly; 2-bedroom main floor corner suite, $249; also, two 1-bedroom fourth-floor suites, available 1st of December, $229 and $238. All suites include heat, water and cable. Children welcome, no pets. 384-2709.

ELDON PLACE
Let us help pay your move. We have bachelors, two 2-bedrooms available now. Heated pool, swirlpool and dry sauna, also games room and hobby room. On bus route. 7 minutes to down. Call us at 386-0614.

Lord Stanley Manor
1350 Stanley Ave.
1-bedroom suite $214.57; 1 bachelor $180.56. 595-4128.

QUADRA - FINLAYSON. LARGE 2-bedroom main floor suite, fully carpeted, clean. Fridge, stove, heat and water provided. Basement, good area, bus route, fenced yard, parking, $260 per month. Available now. 382-1348.

WATERFRONT LUXURY APARTment, freshly decorated, 2 bedrooms, wall to wall throughout, 1½ baths, appliances, drapes, cablevision, balcony, wonderful inner harbour views. Building has heated covered pool; sauna, games room. Call resident manager, 385-4022, before 10 or after 4.

NOVEMBER 1 — QUIET LOCAtion in James Bay. 1 bedroom, $189-199; includes heat, hot water, parking, wall-to-wall, drapes, fridge and stove, controlled entrance, laundry facilities available. Mature adults only. No pets. References. Phone 385-8081, 9-5.

MODERN 2-BEDROOM, SELF-contained basement suite, Thetis Heights; wall to wall, fridge, stove and drapes, quiet, extra parking, $230 per month. Includes all utilities and laundry. Adults, no pets. Available Dec. 1st. 478-5948.

LUXURY PLUS
Large 1-bedroom with den in the "Savoy". Two balconies, dishwasher, sauna, swirl, etc. Totally soundproof, available now. $325. 652-4368.

$275. ESQUIMALT, 3-BDRM. CONdominium. Stove, fridge. Close to schools, buses etc. Available Nov. 1st.
PEMBERTON HOLMES LTD.
1000 Government St. 384-8124

ESQUIMALT-ADMIRALS RD.
NEWLY DECORATED LARGE 1-BEDROOM SUITE. CABLE INCLUDED, NOVEMBER 1ST. $140 PER MONTH. 385-3261.

ONE AND 2-BEDROOM APARTments in house, separate entrances, appliances, reliable tenants' $250 and $150, available immediately. 656-2282.

ESQUIMALT
Spacious 1-bedroom suite in quiet 4-plex block. $182 per month including heat and covered parking. 382-7195, 477-9443 after 6 p.m.

2 WEEKS FREE RENT, NOV. 1 to 15. Overlooking Brentwood Bay. Large 3 bedroom, fireplace, new fridge and stove, wall to wall carpet. $300. 652-9932.

LUXURIOUS LARGE 2-BEDroom suite in quiet condominium. Southport, beautiful mountain and seaview. Many lovely extra features. $345. 478-7908 evenings.

AVAILABLE NOVEMBER 1. ONE-bedroom apartment, $180; in small block close to town. Mr. Wilcox. 668-8070.

OLDER 2-BEDROOM APARTment. Near downtown. Children and pets welcome. $185 per month. 595-5139.

CENTRAL SAANICH. ONE-bedroom suite, 652-2453.

200 APARTMENTS TO RENT UNFURNISHED

SEASPRAY PROPERTIES LTD./REALTORS
1911 QUADRA ST.
386-3124 ANYTIME
or after 5 p.m. call
JOHN SPEERS 385-7561
KIM GILES 385-8310

970 INVERNESS
OFF CLOVERDALE AVE.
Open Nov. 1st — 1 and 2 Bedroom Apts. Building features controlled entrance, laundry room and storage room, comfortable suites with wall-to-wall carpeting, deluxe appliances and drapes. Some suites have bubble windows in the dining room area.

1180 FORT ST.
NEAR LINDEN AVE.
Open Nov. 1st — 1 and 2 bedroom apts. This building is situated close to schools, bus route, corner stores and is in walking distance to downtown. Some of the suites have vaulted ceilings. Each suite contains wall-to-wall carpets, fridge, stove and drapes.

WYCHBURY MANOR
1037 WYCHBURY AVE.
New deluxe 1 and 2-bedroom suites. This building is situated on a quiet street, just off the South end of Lampson St. For added convenience, the 2-bedroom suites have LARGE fridges and bathroom right off the master bedroom. School half a block away and a tennis court across the street.

PANDAL PLACE
1368 PANDORA AVE.
There are only three 2-bedrooms left in this well-located building which is close to schools, bus routes, stores, parks and minutes away from downtown.

QUADRA TERRACE
902 CALEDONIA
A new, large deluxe, 1-bedroom suite is now available for Nov. 1. Heating, hot water and parking are included in rent. Building features an elevator, sauna and is in walking distance to City Centre. For an appointment to view please call RESIDENT MANAGER, MR. AND MRS. HENDRICKSON, 382-0760.

1253 ESQUIMALT
Large 1-bedroom suite with loads of closet space, wall-to-wall shag carpeting, colored appliances and drapes, and is very close to all your shopping needs. There is even a recreational centre a few blocks away.

DONEGAL APTS.
2433 DOWLER PLACE
Family Apartment Block
2 Bedrooms
The location is close to all schools, shopping, bus and within walking distance to town. Comfortable suites with wall-to-wall carpeting, drapes, controlled entrance and elevator. For appointment to view please call RESIDENT MANAGER, MR. AND MRS. MONTAGUE, 382-0023.

QUEEN ST. APTS.
2234 QUEEN (near Cook)
A new building, well laid-out suites, with wall-to-wall carpets, deluxe appliances and large balconies. The building features controlled entrance, laundry room and lots of parking space.

1025 KINGS RD.
KINGS AT FIFTH
Bach., 1-bedroom. This new building has LARGE suites with wall-to-wall carpeting, good closet space, drapes, controlled entrance and elevator. Seconds away from stores and buses and is located on a quiet street.

BRENTWOOD TOWER
1. BEDROOM $205
2 BEDROOM $250
Heat included in rent
Lots of extra parking, swirl pool sauna. Parklike grounds with garden plots for the enthusiasts.
— FOR VIEWING —
West Saanich Rd. at Verdier Ave. Res. Mgr. Mr. Macleod 652-3437. Westgate Rlty. 388-9941, 479-5910.

WALKING DISTANCE TO TOWN
—Older style apartment.
—1-bedroom suite. Rent $140.
—Bachelor suite. Rent $128.
To view call BEFORE 6:00 p.m. 384-5630

KING ARTHUR APTS.
1650 Fort St.
2 bedroom suite. H.W., balcony, drapes. Rent $210.66.
To View Call 595-3350
david burr ltd.
655 Fort St. 384-9335

AQUARIUS APARTMENT
James Bay area to rent, clean modern suite, wall-to-wall carpets, drapes, range, fridge and cablevision. Sauna and swirl pool. Mature persons only. No children or pets. For immediate occupancy, 2 bedrooms $275. Bachelor $175. December 1st, 1-bedroom $195, 1-bedroom and den, $225. 384-7627 or 595-6978 evenings.

Crystal Pool Area
1017 Queens Ave.
APTS. FOR RENT
One Bdrms.—Bachs.
Phone 382-4547

OCEAN AND MOUNTAIN VIEWS
Walking distance to town, 1 and 2 bedrooms. From $180. Available Nov. 1. Includes heat, cable, drapes, wall-to-wall carpet. Sorry, no children or pets. Please call 386-9654.

ONE MONTH'S FREE RENT!!!
New building — 1 bdrm. suites, $180-$200. Close to everything. 909 Market. Call Mgr. Mrs. Kenny at 383-9139 or Western Homes Ltd. Avail. NOW. Western Homes Ltd. 388-6314.

1-BEDROOM SUITE, QUIET working couple, rent $190 includes heat and water; partially furnished. 478-7949 after 5.

ESQUIMALT NEAR NADEN, 2 bedroom, 1 bedroom and bachelor apartments, good view, handy Yarrow. 385-4832 or 384-8551.

2-BEDROOM DOWNTOWN, NEAR General Hospital, good view, modern building, elevator, $199. 388-7487.

2-BEDROOM, 1-BEDROOM suites, for rent, close to Parliament Buildings, mature adults only. 384-2559.

CLEAN 1-BEDROOM BASEMENT suite, fridge and stove and all utilities included, Douglas and McKenzie area, $175. 658-5564.

ONE-BEDROOM SUITE INCLUDing all utilities, $200. No pets. 384-9206.

2-BEDROOM, SUNNY SIDE, close to town. Quiet mature person, $225. 382-5888.

1 BEDROOM APT. AVAILABLE, Hillside and Quadra, $165, phone 382-9879.

1 BEDROOM $139, INCLUDES heat, on Wilson St. Phone 9:30-11:30 a.m. 382-5205.

BRENTWOOD BAY — NEW 1-bedroom apartment. Fireplace, lovely wall to wall. $250. 652-9932.

$178 — 1 BEDROOM, DEN, NEAR Parliament Bldgs. Modern, balcony. Adults. Dec. 1. 384-9798.

GARDEN CITY PROPERTY MANAGEMENT LTD.

Open for Viewing
Saturday and Sunday 1-6 p.m.
REDUCED
$205 and up. Bright, newly painted 2-bedrm. suites, large inside storage room. Children and small pets welcome. 831 Ellery, 386-7486, 477-5472.

117 SUPERIOR
Cosy 1 and 2 bedroom suites in James Bay, furnished.

DELUXE FAIRFIELD
Spacious 2-bedroom condo. with 6 appliances. Ocean Vista, 141 Bushby. 388-5194, 477-5472.

New 3-bedroom, 2 bathrooms duplex by Saxe Point, Esquimalt. Fireplace, appliances, available immediately, $395.

791 PANDORA
Just like new bachelor 1 and 2 bedrooms, downtown. All new carpets, newly painted. Available Nov. 1.

611 ADMIRALS RD.
1 and 2 bedroom suites for rent, $188 up. All new carpets, newly painted, new drapes, close to all amenities. 382-6512.

742 LAMPSON-ESQUIMALT
Rent reasonable. 2 bedrm. suite in modern apartment. Swimming pool. 384-3686 caretaker.

1226 JOHNSON
Modern new 1 and 2 bedrm suites. Centrally located. Children and small pets welcome. 383-3090 caretaker.

1460 TAUNTON
Bachelor and 1 bedroom suites in older home. Rents reasonable.

920 HILLSIDE
Immaculate cozy 1 bedroom. Centrally located. $189. 383-1447, 388-5194.

Spacious, bright, corner suites, 1 bedroom, deluxe, 3534 Quadra. $220 a month.

Colwood, nice, 3-bedroom townhouse. $325.

Super deluxe townhouse, 1940 sq. ft. 3 bedrooms, 2 bathrooms, rec. room. Available immediately.

SIDNEY, B.C.
3-bedroom, 2 baths house. Fenced yard. $295.

Ste. 202-920 Hillside, 388-5194

BRENTWOOD VILLA Apartments
WEST SAANICH ROAD AT WALLACE DRIVE
NOW RENTING 33 SUITE COMPLEX
JUST A FEW SUITES REMAINING
ONE Bedroom from $195
TWO Bedroom from $240
Pleasant country setting in the heart of BRENTWOOD VILLAGE. Acres of PARKLAND surround this most attractive complex. FULL SHOPPING facilities within one block radius. To view call Victoria Realty Ltd. 386-3585.

CLEEVE WOOD ESTATES LTD.
McKENZIE WOOD APTS.
1002 McKENZIE AVE.
New building treed parklike setting, shag carpet, walk-in closets. Storage space galore. Extra soundproofing. What we don't offer in ammenities we replace with space throughout and personalized management, (we built it, we manage it, it is a family operaton). Largest balconies with view in town. 1-bedrooms from $207 and 2-bedrooms from $275. 479-9468 or 479-8812 (24 hrs.)

Harbour Towers
1 BEDROOM
Harbour view
Available Now!
PENTHOUSE
Available Immediately
Phone 385-2405

PARK LOCATION
—1 bedroom from $175
—2 bedrooms from $240
—new building
—large bright suites with drapes,
—we pay half tenants hydro
—sorry no children or pets
PLEASE CALL
RESIDENT MANAGER 383-8251
OR ASSISTANT 382-4770

Craig House
UNDER NEW MANAGEMENT
Very spacious, lots of closet space, newly decorated just for you.
2 BEDROOMS FROM $238.50
1 BEDROOM FROM $190
BACHELOR FROM $170
Make Craig House Your New Home
You'll Feel Welcome
CATERING TO ADULTS
388-9278 — 658-5900 — 479-1435

AVAILABLE NOW OR NOV. 1ST
1 Bedroom apt. especially suited to senior adults. Conveniently located on transportation, opposite Shopping Centre in Esquimalt. Rent of $165 per month, includes cable, stove, fridge, drapes, and hardwood floors. Call 382-0626. No pets please.

TOWNHOUSES
2 and 3 bedroom, close to shopping and schools. 1½ baths, family room, cablevision, washer-dryer hook-up, includes stove and fridge, parking, spacious lawn, children welcome, no pets $306.25 to $372.25. 595-5313.

2-BEDROOM SELF-CONTAINED suite in 6-year-old 4-plex, on Constance. Appliances, drapes, hardwood floors, covered parking, laundry, storage, no pets, $247, available immediately. No rent increase. 478-9781.

$187, AVAILABLE DEC. 1ST, large 1-bedroom suite with balcony, heat, drapes, cable and appliances included; no pets. 383-4880.

JAMES BAY, BACHELOR, 1 bedroom, 2 bedroom, suite for rent, close to bus, shopping, park, some sea view. 385-5930.

2-BEDROOM SUITE IN OLDER home, near water in Fairfield. $200 per month. Call 386-0784.

WATERFRONT MODERN apartment. One and two bedroom. Utilities included. 382-7618.

2-BEDROOM UPPER DUPLEX for rent, available November 1st, $250. Apply 1417 Pembroke, 595-8869.

CITY CENTRE
1-bedroom and bachelor, very reasonable, 386-6829.

1 BEDROOM APT. PEMBROKE St., $165. No pets, 383-0130.

SOOKE AREA, NEW 1 BEDROOM apartment. 642-3426, 642-5730.

BROWN BROS. on BLANSHARD
"People Helping People"

NOW RENTING THE CHARLES DICKENS
243 GORGE RD., E.
OPEN DAILY FOR VIEWING. BRIGHT NEW OPEN DESIGN — BEAUTIFUL WALL-TO-WALL CARPETS — PLEASANT LANDSCAPED SURROUNDINGS — OIL HOT WATER HEAT INCLUDED — SUNDECKS — PRICED TO RENT — ONE BEDROOM SUITES FROM $203. TWO BEDROOM SUITES FROM $265.
For further information call:
BROWN BROS. on BLANSHARD
385-8771 (anytime)

NOW RENTING NEW
3534 QUADRA
LARGE, BRIGHT DELUXE 1-BEDROOM CORNER SUITES. AVAILABLE IMMEDIATELY. CLOSE TO ALL AMENITIES.
GARDEN CITY PROPERTY MANAGEMENT LTD. 388-5194

WATERFRONT
Magnificent ocean front condominium homes in a country resort setting. Many amenities including private deepwater docking facility. A must see and very affordable at $175 to $365 per month. 1 month free rent (Years lease). Call
OCEAN VILLAGE 642-5254

SPECIAL—1 BED APT.
Top Corner Suite $225
also
2 2-bed. apt., one on top corner, both have large patios, carpets, drapes, fridge, stove, elevator. See manager in Ste. 102, Ascot House, 1537 Morrison St., by Oak Bay Junction.

York Manor
JAMES BAY
1-bdrm. top floor, nice view, $205
Bachelor, $160
Modern block, close to sea
Adults only
382-2001 658-5900

THE 3RD DIMENSION
1151 OSCAR
Available Nov. 1st. Deluxe accommodation. Main floor 2 bedrooms plus den, $325. Top floor, 1 bedroom, $250. Very quiet building, adults only, no pets. Underground parking included. In Fairfield, only minutes from shopping and Beacon Hill Park.
Resident Manager 388-6061

Luxurious SHELDON COURT
Open 2 p.m. to 4 p.m. daily. These are 2-bedroom truly luxury suites. Near Jubilee Hospital on Fort Street. Over 1,000 sq. ft. of unique design, close to good shopping. From $295. See them at 1615 Belcher or phone Mr. McCallum, 592-1492 for appointment.

LADY ESSEX, 270 SIMCOE Street, sauna, swirlpool, 382-1082. $199.25 — 204 — 1 Br.

All rents are current.
For further information call:
BROWN BROS. on BLANSHARD
385-8771 (anytime)

THE SENTINEL
For that better apartment phone 385-1249. 1- and 2-bedroom suites available in Esquimalt.

ELMWOOD TERRACE
1399 STANELY AVE.
Spacious 2 bedrooms within walking distance of town, hot water and heat, wall-to-wall carpet, adult oriented, available Dec. 1, $228. 595-5257.

PUSSY CAT WELCOME
Available November 1st. Large comfortable 1-bedroom apartment in quiet block. Esquimalt-Lampson St. area, no street noise, hardwood floors, garden view, $180. Including hot water heat and cablevision. Telephone 386-1028.

LOW RENT
Clean 1 and 2 bedroom suites, all utilities included, children and pets welcome. On school bus line, within walking distance Juan de Fuca Recreation Centre. 1-bedroom, $150, 2-bedroom, $170. Phone 478-2684.

VIC WEST
1-bedroom apt. in a quiet, clean block, includes wall-to-wall, drapes, heat, cable, parking, rec. room and sauna, close to bus and downtown, phone after 4. Mature people please. 386-7245.

MALORI GARDENS
760 Queens, walking distance to town with roof-top garden. One bedroom from $200 includes drapes, wall-to-wall carpet and water. Sorry, no children or pets. Please call 388-6806.

AVAILABLE IMMEDIATELY
One and two-bedroom suites, Esquimalt, from $190. Children welcome. Phone 388-6474, between 9 and 4, Monday to Friday.

RECENTLY DECORATED, 1-bedroom apartment, available November 1st. Fernwood near Bay, $175 month. 598-8225 or 384-6525.

3150 JUTLAND
Bachelor and 1 bedroom suites, children and small pets welcome. Rent from $150. up, 477-0011, 382-0088, 479-9813.

1 BEDROOM. AVAILABLE NOW. Extremely quiet and clean block. Controlled entrance. Close to shopping centre, bus stop, senior citizen centre. Adults only. No pets. 382-2221.

LANGFORD; ALANDA APARTMENTS, 2 bedroom suite, fridge and stove provided. Also includes utilities. $240 per month. 592-6665.

NEAR NADEN
Large 1-bedroom suite, $160. Ph. 479-2684.

JAMES BAY — ONE AND TWO bedrooms, Bachelor. Utilities included. 592-7678.

MODERN 1 BEDROOM, $177, Quadra-Bay, quiet adult block, 384-7479.

BROWN BROS. on BLANSHARD
"People Helping People"

FIRST CHOICE IN APARTMENT RENTALS

VILLAGE OAKS
(2125 Oak Bay Avenue)
For those who appreciate fine quality. 1300-1400 square feet of luxury living. Priced from $425. Sorry no children or pets.
For further information call:
BROWN BROS. on BLANSHARD
385-8771 (anytime)

REDWOOD PARK APTS.
155, 157 Gorge Road, East
Make the right move this fall by moving into the warmth of wall-to-wall comfort featuring:
Covered parking
Pool
Saunda
Recreation Area
One-bedroom from $210.00, two-bedroom from $285.00. Please call 382-6407 or 383-6735.

BLACKWOOD MANOR
2664 Blackwood Ave. at Hillside
Fresh, bright suites in a new building. Real value for your rental dollar. One-bedroom suites from $180.00, two bedrooms from $275.00. Please call resident manager 382-6603.

THORNWOOD MANOR
(1028 Inverness Avenue)
New, bright, clean 1-bedroom suites, priced to rent from $195. Convenient location, cloise to transportation.

ELLERY APTS.
837 Ellery Street
Luxurious wall-to-wall carpets blend with the extra large suites to make this your best apartment dollar value. One-bedroom suites from $175.00, two bedrooms $225.00. Children welcome. Please call resident manager 386-0045.

MANCHESTER COURT
565 Manchester Road
Deluxe suites, quality appliances, dishwashers included in two-bedroom suites. Priced to rent from $275.00 for two bedrooms, $215.00 for one bedroom. Please call resident manager 386-3615.

"IT'S ALL HERE"
with
F. W. STAPLES & ASSOCIATES
(Prop. Mgmt. is our only business)
388-4243

JAMES BAY APARTMENTS
Bachelors and 1 Bedrooms comfortable suites with wall to wall carpeting, drapes, appliances, controlled entrance.

TOWNHOUSES
Lovely 2-Br., 2-storey with wall to wall carpeting, drapes, appliances, and your own enclosed patio. Rents starting at $250.
CALL US NOW
Office 388-4243
After 7 p.m.
Kris 383-8324
Frank 477-9177

WINDSOR COURT
252,254, 258 Gorge Rd. E.
Large comfortable suites in adult apartment complex. These spacious units include heat.
For your enjoyment and recreation we offer 50-ft. heated indoor pool, swirl pool, saunas, squash court, tennis court and universal gym.
1 bedroom suites $205-230
2 bedroom suites $255-300
Sorry
No Children or Pets
Please Call
Mr. John Johnston 386-3692
or
Resident Managers
Mr. and Mrs. Hand 383-5059
Mr. and Mrs. Noad 383-0509
Mr. and Mrs. Anderson 384-1855
Office Mon. to Fri. 9-5
388-4555
McArthur Park Estates

APARTMENTS
One large and one smaller. Each has two bedrooms and two 4-piece bathrooms. Greet the new day from your own balcony and AH! that fresh air. Double glazed windows, luxury appointments throughout including full underground parking. All this and more. Located Rockland-Cook area. Rates $375 and $425 per month.
BOYD SADLER
382-2134 592-1929
FARMER INVESTMENTS & REALTY LTD.

UPPER FORT ST. AREA
Available Nov. 1st, a very nice 1-bedroom suite, located in a very quiet building. The rent $191 per month. Please call 595-1210. Adults only. No pets.

SIDNEY: 1 BEDROOM SUITE IN ground level waterfront home, utilities included, $200 per month. Phone 656-2804.

SIDNEY
Pleasant 2 bedroom apt near beach, adults only, Third and Malaview. Manager. 656-4838.

DOWNTOWN, 735 PANDORA, bachelor and 1 bedroom, range, fridge, heat, hot water included. 477-5684, 382-1353.

COSY MODERN TWO-BEDROOM suite includes utilities and washer. Quiet area, 10 minutes from town. $225. 478-2760, 382-3131 LO. 245.

SPACIOUS 1½-BEDROOM, UPstairs apartment, available Nov. 1, utilities included. $200. 384-2006, after 5 p.m.

SIDNEY
1-bedroom apartment, $225, including utilities. 656-2419.

P.R.B P. R. BROWN AND SONS LTD.
"The People to See"

BACHELOR		
$155	Macaulay East Apts. 948 Esquimalt Rd.	385-8976
$160	E. G. Prior Apts. 2622 Prior St.	382-7742
$160	Verinda Manor 2639 Fifth St.	383-7659
ONE BEDROOM		
$164	Sunridge Apts. 1244 Balmoral Rd.	385-3435
$176	Townside Manor 975 Balmoral Rd.	385-0307
$180	Verinda Manor 2639 Fifth St.	383-7659
$180	E. G. Prior Apts. 2622 Prior St.	382-7742
$185	Oakview Manor 3420 Quadra St.	386-6451
$188	Senator Apts. 1764 Oak Bay Ave.	598-8577
$200	Macaulay East Apts. 948 Esquimalt Rd.	385-9867
$200	Macaulay North Apts. 980 Wordsley St.	382-5622
TWO BEDROOM		
$245	E. G. Prior Apts. 2622 Prior St.	382-7742
$255	Verinda Manor 2639 Fifth St.	383-7659
$265	Macaulay North apts. 980 Wordsley St.	382-5622
$290	Macaulay East Apt. 948 Esquimalt Rd.	385-9867
THREE BEDROOM		
$320	Macaulay East Apt. 948 Esquimalt Rd.	385-9867

BEACON HILL PARK
Deluxe Bachelor and One Bedroom Suites — Good location, includes one open Parking Space. Coloured Appliances and Sun Drapes.
P. R. BROWN & SONS LTD.
762 Fort St. 385-3435

STOP
Looking for a new, clean building with the best rates in town? Compare us! Five minutes from town on bus route. Children welcome. Included in rent is your parking, water, and most importantly heat (saving you approx. $20.00 per mo.). Also, ask about our lease plan.
VIEW TODAY
NEED A RIDE?
We can pick you up to view.
Craigflower House
MOVE NOW BEFORE SCHOOL STARTS
Call 384-0249, 477-0176
477-8646
TOD HACKETT
Construction Ltd.

SUITES TO RENT
1. WELL-BUILT MODERN BLOCK, good choice of 1 and 2-bedrm units available. Children welcome. Reasonable range of rents. Contact Mr. Stuart for further details. 388-9893.
2. ATTRACTIVE MODERN APARTMENT. Large 3-BR. suites, Children welcome. Phone Mrs. Bera at 382-7806.
3. NEW 12-SUITE BLOCK. 1 and 2-BR units available at reasonable rates. Contact Mrs. Newton, 388-9775.
4. CENTRALLY LOCATED ON FORT STREET. One-bedrm. suites with rents ranging from $180. Contact Mr. Smith at 595-5827.
5. BURNSIDE ROAD. 2-bedrm. apartment. Heat supplied. Washer and dryer in suite. $250 per month. Contact Mrs. Oakley at 477-7284.

CLOSE TO TOWN ONLY THREE LEFT
1138 VIEW STREET
Brand new apartment block with 1 and 2-bedrm. suites. Quality construction throughout. Rents reasonable. See Mr. Townsend at No. 200 or phone 383-2637.
COMPLETE PROPERTY MANAGEMENT
(A div. of D. F. Hanley & Assoc.)

Western HOMES Ltd
1037 CLOVERDALE AVE. 388-6314

Oak Bay Ave.
Luxurious and spacious one bedroom apartment in newer building. $233.27 per month. Avail. NOW. Western Homes Ltd. 388-6314.

Close to Town & Country
One bdrm basement suite, valley views, $190 includes fridge and stove.

DOWNTOWN
1-bedroom suite for November 1st. Cosy new building. Uniquely designed and beautifully appointed. All modern amenities plus underground parking. Close to everything. $230. The Claridge, 815 Rupert Terrace, 477-3065.

VISTA ROYALE
1345 Pandora
382-3616
NOV. 1ST. TWO-BDRM. $249, $268, $280, INCLUDES HEAT, HOT WATER, CABLE, SHAG, CLRD. APPLIANCES, LG. BALCONY, ELEVATOR, SWIRL, SAUNA, CONTROLLED ENTRANCE, NEAR BUS AND SHOPPING, MATURE ADULTS, NO PETS.

RENT OR RENT TO OWN, large, bright 2-bedroom condominium with washer, dryer, stove, fridge, wall to wall shag, corner suite. $310 per month includes water and maintenance. Building by UVic on bus route and has sauna, swirl pool, recreation room, reading room and underground parking. Call 382-5801 for an opportunity at this.

ONE MONTH FREE RENT
Beacon Hill Park area or James Bay area. Bachelor suites available from $160-$180 monthly. Adults, no pets. 592-9516.

SOOKE
1 MONTH FREE RENT
1 bedrm. apts. available now. Unfurnished $175 per month $205 per month furnished. Close to beach access. References required. Phone Sooke Realty Ltd. 642-5426.

WATERFRONT 1 AND 2 BEDroom apartments, head and cablevision included, building situated on waters edge, features pool, sauna, games room, adults only, no pets. Please call Resident manager 385-4022 before 10 or after 4.

ESQUIMALT
one-bedroom apartment, fridge, stove, wall-to-wall throughout, fireplace, young adult oriented building. $225 includes heat, light and water, 386-7891.

FAIRFIELD-DOUGLAS AREA, luxury condo with fireplace, full facilities, 2 bedroom, $375. 1 bedroom and den, $300. To view call 385-4211.

OAK BAY, MODERN BLOCK, 1-bedroom suite. Rugs, drapes, hydro included. No pets. December 1. 592-1167.

ELMBROOK: TOP FLOOR, large bright 1-bedrooms, $200 and $210. 1471 Fort Street. 598-7724.

SINGLE BEDROOM UNFURnished apt. available Dec. 1. For mature adults only. 384-5416.

1-BEDROOM SUITE AVAILABLE, $166 month, quiet building, heat, cable, water included. 479-5205.

1 BEDROOM ON 14TH FLOOR, $200. 479-9738.

1022 PANDORA
Brand new and centrally located building, 5 blocks from city centre, with bright suites and large balconies, deluxe kitchens, drapes, w-w, double glazed windows, controlled entrance. Just a few choice 1-bedroom suites available from $210 a month. Undereground parking. For information call Mr. Tremblay, 384-6436.

CAPSTAN COURT
A newer building, centrally located in Esquimalt. Large suites with balconies, wall-to-wall, drapes, controlled entrance, etc.
1 bedroom from — $194
2 bedroom from — $250
See our manager,
Mr. MacCallen
Phone 386-0083

ELLORY MANOR
855 ELLERY ST.
CHILDREN WELCOME
We feature larger suites to suit your family needs. Close to everything in Esquimalt. Courteous Management.
Now available — a few choice 1, 2, and 3-Bedroom suites.
1 Bederoom from $20
2 Bedroom from $243
3 Bedroom from $287
Mr. and Mrs. Perkins
Managers
Phone 382-2942

APRIL MANOR
2530 WARK ST.
A quiet 3-storey walk-up with wall-to-wall, cablevision, etc. Low rents from $145 per month.
Manager, Myron Graves
385-8832

McKENZIE MANOR
1010 McKENZIE AVE.
featuring very spacious suites with extra large kitchens. Sauna and separate billiard room. Two bedrooms from $225. 1 bedroom from $190.
MRS. HENDERSON 479-6486
AMBLEWOOD DEVELOPMENTS

NOW RENTING The Princess Pembroke
1020 Pembroke St.
1 Bedrm. $185-$220
One 2 Bedrm at $295
Close to stores and bus, within walking distance to town. Children welcome. No pets. Please Call Mr. John Johnston, 386-3692 or Mr. Jim Brant, 382-9454.
CHATEAU ROCKLAND APTS. LTD.

LUXURIOUS THE WESTFIELD
Large (1100 sq. ft.) 2 br suites from $315. Also one special suite — $375.
382-6436

FORT-PANDORA
Walking distance to town. Mature adults only. No pets or children please. 1 bedrooms from $190. 2 bedrooms from $260. 595-2434, mornings.
Kilmarnock Holdings Ltd.

HILLSIDE AREA
Between Cook-Quadra
Available now or Nov. 1st, a lovely 1 bedroom corner suite, renting for $179 per month. ALSO AVAILABLE NOV. 1st. a bachelor suite renting for $174 per month. For further details call 386-0112. Adults only, no pets.

HYBURY HOUSE
3868 SHELBOURNE ST.
1 and 2 bedroom available. Includes swimming pool, sauna, jacuzzi, billiard and free heat. 477-9601.

WATERFRONT
Sea Gate, 707 Esquimalt Road on Victoria's Harbour Waterfront with a very large indoor heated swimming pool and hydro therapy pool. Mature adults only, no pets. Available immediately; large 1 bedroom suite $195. Resident Manager 383-1731 or 388-6100. Diamond Developments Ltd.

HYBURY HOUSE
3868 SHELBOURNE ST.
2 bedroom available. Includes swimming pool, sauna, jacuzzi, billiard and free heat. 477-9601.

CAPTAINS WALK
1357 ESQUIMALT ROAD
CHILDREN WELCOME
One and two-bedrooms from $195. 2 minutes to Naden, 3 minutes to Dockyard. Excellent bus service at door, walking distance to schools, churches, recreation and shopping. Please phone resident manager, 384-0834.

IMMEDIATE OCCUPANCY CHILDREN WELCOME
Brand new townhouses featuring over 1000 sq. ft. stove, fridge, drapes, kiddies play ground located in a country setting, short walk to Sooke shops. Rentals from $250. Phone Caretaker 642-3249 or British American Realty Ltd. 385-1431.

DON'T READ THIS!
If you just want an average rental suite but over 1000 sq. ft. with two bedrooms, 1½ bathrooms, kitchen with eating area, beautiful view of straits and Inner Harbour, $350, a lease considered at $325. Call now, 598-1624.

ESQUIMALT AREA, ROCKheights Villa, 742 Lampson St. Large two bedroom, $247. Colored appliances, parking, cablevision, elevator, intercom, indoor heated swimming pool, children welcome. Resident Manager 384-3686.

$191.95
CASA DEL GRANDE
1555 RICHMOND
1-bedroom, second floor, available immediately, adults only. Phone manager between 9-5:30 for appointment, 598-6191.

GLENCARIN
Two 1-bedroom suites available, no children or pets. Resident manager, 383-9550.

$189 PER MONTH
1-bedroom apt., available now, wall-to-wall carpets including heat, parking and cable, 944 Tattersal Drive, close to Woolco. 385-2078, 478-9123.

791 PANDORA
Just like new bachelor 1 and 2-bedroom, downtown. All new carpets, newly painted. Available Nov. 1. Garden City Property Management Ltd. 388-5194.

2 WEEKS FREE RENT. 2-BEDroom large suite, $247, modern apartment block, indoor pool, heat and cable included, elevator, controlled entrance; available immediately, children welcome. 382-7338.

2-BEDROOM SUITE FOR RENT, including fridge, stove, electricity and heat, near University, $220 per month, 477-7409 after 4 p.m.

COOK-BAY AREA, $182, LARGE 1-bedroom corner apartment in modern block. Includes heat, cablevision, parking. 384-5854.

2-BEDROOM, BASEMENT SUITE. Ideal for male University student. Wall to wall, all utilities included. $165. 477-3132

ORANGEWOOD MANOR
4026 Quadra St.
New Building
Situated in a natural treed setting, yet conveniently located on direct business and close to major shopping.
Featuring
—Large workshop with workbenches, table saws and lockers.
—Pool and sauna.
—Roof garden with lounging area.
In understanding of your moving day blues — ask about our Consideration Clause. 2 bedrooms from $270. Sorry, no pets.
Rental Office: 479-3223
Orangewood Manor
(CONCORD)

CLOVERDALE TOWNHOUSE COURT
991 CLOVERDALE
2-Bedroom 2 Storey From $250
HEAT—CABLE INCLUDED
1 BACHELOR $149
Close to stores, schools.
OPEN TO VIEW 12-7 P.M.
Contact Manager Ste. 101
PHONE 385-0814
Or 385-0991 Ans. Service

Gordon Head Townhouses
1780 FOREST RD.
—120 family oriented Townhouses spread over 12 acres.
—EXTRA LARGE 2-BEDROOM (1227 sq. ft.) and 3-bedroom (1400 sq. ft.) plus full basement with panelled recreation room.
—Washers, dryers, fridge and stove.
—Private enclosed patio.
—Rates from $295-$335.
—One year lease, no pets.
Immediate Possession
For further information call
477-5422
Professionally managed by
Edgecombe Properties Ltd.

PARENTS SEE THIS
TIRED OF PAYING HIGH RENT?
Looking for accommodation in an excellent area? We have some good news for you!
CALL 477-0176 or 477-8646
TOD HACKETT
Construction Ltd.

OVERLOOKING WEST BAY
Available now, 1-bedrooms, includes heat, cable, water. From $180. Sorry, no children or pets. Call 386-9826 between 12-8 p.m.

FERNOAK MANOR
625 Fernhill Road, close to shopping plaza and bus October 1st. 2 one bedrooms, from $150, includes heat, cable and water. SORRY, no children or pets. Please call 386-0249.

ONE-BEDROOM VIEW APARTment, Beacon Hill Park, heat, underground parking, pool, sauna and swirl included. $260. 382-4650 for suite 902.

DOWNTOWN APARTMENT
One bedroom, top floor, heat, light, and cablevision included. Rent reasonable, small pet allowed. 477-8157.

ESQ. — NADEN — YARROWS
Vacant one-bedroom units, drapes, hot water, wall-to-wall, cable, parking, redecorated, water view. 477-8095.

2 BEDROOM APT. $235 PER month, cablevision included, bus stop at front door, phone 478-0225 anytime.

BABIES WELCOME, LARGE spacious 1 and 2 bedroom apts. available now, and December 1st. 384-5320.

WATERFRONT-DALLAS ROAD, 1 bedroom and bachelor suite available Nov. 1, $165 to $250. 383-5498.

ESQUIMALT, ONE BEDROOM, heat, hot water and cable included, $179. Phone 478-3854 or 383-0970.

NEAR PARLIAMENT BUILDings, 1-bedroom, $173. Heat, cablevision, parking included. Adults only, no pets. 388-4648 after 6 p.m.

885 OLD ESQUIMALT RD. APTS. 2-bedroom, beautiful top-floor corner suite, only $235. Adults. No pets. 477-7026, 383-0888.

ONE BEDROOM APARTMENT $160, Included heat and cablevision, no children or pets. Nov. 1. 384-7924, 384-2772.

SELF-CONTAINED 3-ROOM apartment, near Dockyard and ocean. Suit working girls. Immediate possesesion. 383-1579.

LARGE ONE-BEDROOM SUITE, available immediately, 384-2021, 658-8246.

NEAR NADEN-YARROWS
Large 2-bedroom suite, children permitted. 384-7392.

ONE BEDROOM APARTMENT for rent, $195. Children welcome. Cablevision included. 478-5119.

1-BEDROOMS, 1 CORNER suite, quiet mature person, $175 to $185. 382-5888.

SIDNEY, 1 LARGE BEDROOM apartment, mature adults, no children or pets, 656-4250.

FOUR 1-BEDROOM APARTments, available immediately, Fernwood area. 386-0411.

ONE BEDROOM AVAILABLE NOvember 1st on Fort St., $180. 477-0544, 598-5367.

FAIRFIELD, CLOSE IN, BRIGHT one-bedroom apartment, heated, $183.49. Adults. 382-2872.

BACHELOR SUITE, 1140 PANdora, $145, small pets allowed. Phone between 5 and 7, 382-1493.

$196. 2-BEDROOMS, CHILD WELcome, no pets. Colwood-Langford. 477-2548.

AVAILABLE IMMEDIATELY, 1 bachelor suite, modern block, Bay and Fernwood area. 382-2902.

1-BEDROOM SUITE, $180, NEAT, clean, convenient location, call 383-9802.

SELF-CONTAINED 1-BDRM. bsmt. suite, Woolco area, $175. Nov. 1. 386-6497 or 386-6164.

WALK TO TOWN, ONE BEDroom suite available November 1st. 478-6354.

$179 OAK BAY BEACHFRONT, utilities included, bachelor, own bathroom and kitchen. 595-5446.

TWO-BEDROOM APARTMENTS, one for $224, one for $236, children welcome, no pets. 386-9510.

FAIRFIELD AREA, ONE BEDroom apartment, $215. 386-0540.

201 APARTMENTS TO RENT FURNISHED

NEW Near Downtown
Includes dishes, linen, color TV, radio, underground parking, elevator. Near bus, no steps, Studio bachelor suite, $85 weekly or $250-$260 monthly. 1 bedroom suite, $325 per month. 2 bedroom suite, $405 per month, Hartnell House, 1204 Yates.
386-2812 or 384-2087.

LOVELY ONE-BEDROOM suites, by week or month. Queen bed, colour cable TV, phone. Maid service weekly, view balcony, indoor heated pool, sauna and swirl pool, Laundromat and elevator, no pets, Oxford Castle Inn, 133 Gorge Rd. East. Phone 388-6431.

DE LUXE ACCOMMODATION. Furnished bachelor and 1 bedroom suites. Maid service, answering servi.., indoor heated pool, cocktail lounge, saunas, coffee shop, dining room, laundry, colored cable TV. "No pets." Coachman Inn, 229 Gorge Rd. E. Phone 388-6611.

2 BEDROOM PLUS DEN, ground floor, across from Beacon Hill Park, available November 15th until May 15, (6 month lease), includes heated pool, workshop and covered parking, references required, no children or pets, $325 including heat and water, call Mr. Briggs, 385-7721.

HEART OF DOWNTOWN
$400 — deluxe 1 bedroom, beautifully furnished in the Savoy. Available immediately.
JACK MEARS
OAK BAY REALTY LTD.
RENTAL DEPARTMENT
598-3321

SAVE $15
This coupon worth $15.
On bachelor units, kitchen, maid service weekly, phone, color TV, laundromat, sauna. No pets. Apply in person, Maplee Leaf Inn, 120 Gorge Rd. E.

SOOKE
1 MONTH FREE RENT
1 bedrm. apts. available now. Unfurnished $175 per month $205 per month furnished. Close to beach access. References required. Phone Sooke Realty Ltd. 642-5426.

2-BEDROOM PLUS UTILITY room with washer and dryer, controlled entrance condo, covered parking, sauna, hydropool, ground floor, corner McKenzie and Gordon Head Road. $350 per month includes heat, light and water. References please. 656-7251, 656-4361.

DE LUXE ACCOMMODATION. Furnished bachelor and 1-bedroom suites. Colored TV, dining room, laundry, indoor pool, hydro pool, saunas, lounge, maid service answering service. No pets. Canterbury Inn, 310 Gorge Road. Phone 382-2151.

JUBILEE HOSPITAL AREA, ON bus route and across from Shopping. Fully furnished one-bedroom suite, includes linen, dishes, cutlery, heat, hot water, parking and cablevision. $230. Bachelor $210. Adults, no pets. 592-9516.

ESQUIMALT — CLOSE IN LOVELY 3½ RM (1 BEDROOM) view apt., with main furniture etc. w to w-carpet, heat, hot water, cable, parking. (laundry avail) $195 Mature working couple. Dickie Agencies, 919 Fort, 382-3412.

DELUXE SELF-CONTAINED rooms, double, queen size beds, kitchen, fully equipped with bath, shower. Low daily, weekly, monthly rates. Daffodil Inn, 680 Garbally, behind Firestone Store, 386-8351.

LARGE QUIET STUDIO SUITES with kitchens in one-mile circle, everything included except dishes, $185 single, or $195 double occupancy per month. 384-5122 or 592-2615.

TWO QUIET SISTERS, ONE REtired, looking for a 1 or 2-bedroom self-contained suite, in a character home. We would consider caretaking while owners are away. 743-2068, 383-0886 evenings.

3-BEDROOM, 2-STOREY OLDER home, all hardwood floors throughout, wall-to-wall carpeting, washer, dryer, fridge and stove included. Fenced in lot. Close to all amenities. 386-1045.

CRAIGFLOWER MOTEL ON Gorge Waterway, offers deluxe bachelor and one-bedroom suites at special winter rates. All the comforts of home. Completely furnished with main service and laundromat on premises. 388-7861.

CITY — CLOSE IN
Several cozy bachelor apartments coming up Nov. 1. Rents $130-$149. —*Furnished or unfurnished. OK for females. Dickie Agencies Ltd. 919 Fort, 382-4312.

SENIOR CITIZENS ONLY. DOWNTOWN, FURNISHED, STUDIO SUITE. KENT APARTMENTS, 1322 BLANSHARD ST. NOVEMBER 1st. $180 PER MONTH, 477-5370.

CLEAN. FURNISHED BACHElor and 1-bedroom suite by week or month, kitchen, queen bed, colour, cable TV, phone, maid service, no pets. Friendship Inn, 39 Gorge Road East, 386-8335.

ATTRACTIVE ONE-BEDROOM condominium, 4 months from December 21st, near sea, park, town. Suit mature lady, non-smoker. NO children or pets. $225. 386-9174 after 6 p.m.

DELUXE ACCOMMODATION, quiet surroundings, large space, across Mayfair Shopping Centre, weekly from $63, monthly from $230. 388-7337.

MICHELANGELO APARTMENTS, 1158 Yates, $187.50. Studio — bachelor. Close to town. Everything supplied. Includes parking. 386-2812.

VIEW ROYAL FURNISHED STUdent suite, near University bus, share kitchen, $99 includes all utilities. Phone 479-8112.

SUBLET WINTER MONTHS. ONE bedroom, including utilities. Phone, pool. Mature adults. $285. 477-8979.

1 BEDROOM — ESQUIMALT — quiet, well controlled building. Colour TV, stereo, etc. Adults only, no pets, $265. 384-8220.

THUNDERBIRD MOTEL, ENtrance Beacon Hill Park, near downtown, reasonable off-season rates. 384-0632.

QUEEN VICTORIA INN, PARLIAment Building area, weekly and monthly rates. Indoor pool and sauna. Day or night, 386-1312.

VICTORIA WEST, 3-BEDROOM older home, separate dining room, part basement. $237.50 per month. 477-8956.

BEACON HILL, BUS STOP, quiet, clean, sunny, small bedroom, cablevision, parking. $190. 592-7606.

2 PARTLY FURNISHED ROOMS with kitchen and bathroom, $250. For information call 386-7051.

JAMES BAY, NEWLY RENOVATed, bachelor, $170; 2 bedrooms, $235. 478-7786.

COSY COTTAGE WITH FIREplace and carport, no pets, Malahat Bungalows. 478-3011.

ONE-BEDROOM APARTMENT IN four-plex, 821 Queens, $176. 598-2625.

1 BEDROOM FURNISHED, SOME utilities included, $140. 384-4452.

FURNISHED BACHELOR SUITE, available November 1st. 388-9643.

202 APARTMENT FURNITURE TO RENT

STANDARD FURNITURE
Three Rooms from
$40 per month
Immediate Delivery
382-5111

MONTH TO MONTH
Piece or Group
CAMOSUN FURNITURE RENTAL
942 Fort St. 383-3658

203 APARTMENTS WANTED

WANTED — CLEAN, COMFORTable, pleasant one-room apartment with appliances, within walking distance of Parliament Building. Special features like fireplace or view desirable. Victoria Press, Box 402.

RESPONSIBLE GIRL REQUIRES immediately — Reasonable one-bedroom furnished apartment or room; Willing to accept two cats. 386-7437.

RESPONSIBLE WORKING MAN with quiet well-behaved dog seeks bachelor or one bedroom, references. 598-6137 after 5.

ONE-BEDROOM SUITE, OLD house or small house wanted by quiet working lady. 478-2746.

204 SHARED ACCOMMODATIONS

WOULD LIKE SEMI-RETIRED lady in late 50's as companion, to share home with retired lady. Upstairs suite available. Share half downstairs suite. Drivers licence and car essential. Willingness to go for drives and outings. Phone Mara 385-7781.

4TH PERSON NEEDED IN FINE old house in Esquimalt, 2 fireplaces, 5 bedrooms, 1 acre land, workshop. Full use of 2 rooms and share rest of house. $125 per month plus utilities. 382-7878 evenings.

MATURE NON-SMOKER TO share house, walk from bus, Gorge area, your room; renovated upstairs, bed, study area. Including queen size bed and wall to wall carpet, $150. 386-0403, 383-3739.

WANTED — RESPONSIBLE GIRL to share three-bedroom house in Colwood with young mother and 5-year-old, must like children and cats, $125 per month. 474-1955.

WANTED — GIRL 20 TO 30 TO share small 2-bedroom house, Burnside-Marigold. On good bus. 479-0848.

$110. PER MONTH, INCLUDES all utilities, friendly mixed household close to downtown. Available immediately, 383-2950.

2 ROOMS TO RENT IN LARGE, comfortable house, 2 fireplaces, $105 a month plus utilities. 595-8930 after 5.

PERSON TO SHARE RENT IN 2-bedroom apartment. Call 382-9739.

PERSON TO SHARE TWO-bedroom apartment. $100 a month. 385-4915.

GIRL WANTED TO SHARE large house. Phone Mary, 387-3688 or 386-7161.

PERSON WANTED TO SHARE spacious mixed house. 592-1556.

206 DUPLEXES TO RENT

COLWOOD AREA
Two three-bedroom duplexes for rent, brand new, rent with option to buy, $325 monthly, Rainville Road.

One two-bedroom four-plex for rent, fridge, stove, wall-to-wall carpeting and drapes included, $255, 878 Brock Ave.

One two-bedroom four-plex for rent, fridge, stove, wall-to-wall carpeting, drapes, heat and water included, $265 a month, 3323 Fulton Road.

Fran Cornick 478-5040

SIDE-BY-SIDE DUPLEX BUILT on corner lot with entrance on own street. 3 bedrooms, 1½ baths, living room and dining room, family room and utility room. All automatic appliances, range, fridge, dishwasher, garburator, washer and dryer, wall-to-wall carpets, drapes. Beautiful landscaping and view of campus. $470 per month. Rent includes gardening. Phone office hours. 592-9516.

SIDE-BY-SIDE DUPLEX, BUILT on corner lot with entrance on own street. 3 bedroom, 1½ baths, living room and dining room, family room and utility room. All automatic appliances, range, fridge, dishwasher, garburator, washer and dryer. Wall-to-wall carpets, drapes. Beautiful landscaping and view of campus. $470 per month. Rent includes gardening. Phone office hours. 592-9516.

SIDNEY
3 bedrm, 1½ bath side by side duplex, close to schools, in quiet area. Long terms lease available. No objection to children and small pet. Mr. Simms 9-5, 386-3414, eves. and weekends 386-6916. OK Trucking Co. Ltd.

2-BEDROOM LOWER SUITE, with fireplace and large living room. Good sized kitchen with eating area. Appliances and laundry provided. Quiet no-through street in Gorge area, with waterviews. Swimming, tennis, and bus 1 block away, $250 per month, available now, 388-7642, 388-6275 pager 878.

WE HAVE THE MAIN FLOOR OF a lovely colonial style home for rent. It includes 2 bedrooms, dining room, large living room with fireplace, basement with playroom, garage and a large treed lot, heated included, all for $369. 388-4555. Chateau Rockland.

LUXURIOUS UPPER 3-BEDroom duplex in new house, has wall-to-wall carpeting, 2 bathrooms, very large and modern kitchen, sugar rock fireplace, etc. $325 includes half utilities. 474-2970 (Colwood).

VIC WEST, NEW 2-BEDROOM duplex, wall-to-wall carpet, drapes, fridge and stove included, living room with fireplace, dining area, utility off kitchen. Carport and sundeck, finished basement area, now available, $380. 658-5356.

TWO BEDROOM AND THREE bedroom duplexes, wall to wall, stove and fridge. Rent $220 and $240 respectively. Heat and water. Children welcome. Immediate occupancy. 479-9846.

SIDNEY
For quiet people. Large 2-bedroom suite, fridge, stove, and carpets. Large back yard, $250. Apply 2419 Amherst Ave. Between 6 and 9 p.m.

$160. SOOKE, 3-BDRM. IN SIDE by side duplex. Stove, fridge, carport. Avail. now.
PEMBERTON HOLMES LTD.
1000 Government St. 384-8124

ESQUIMALT. IMMEDIATE possession. 2 bedrooms, stove and fridge included. On bus line. Disciplined children accepted. Lower $250 and upper $220. 477-9236.

SIDNEY, 3-BEDROOM DUPLEX, wall to wall carpeting throughout. Close to schools. Fully fenced yard. Children and pets welcome. $325 per month. 656-3614.

BASEMENT DUPLEX, 2 BEDrooms and patio, wall to wall carpeting, fridge and stove, heat and electricity included. $230 per month. 479-8769.

LARGE MODERN, 2-BEDROOM upper duplex, hardwood floors, stove and fridge, heat and hot water included, $265. 385-8052 after 5:00 p.m.

3-BEDROOM, MAIN FLOOR suite. Well-kept modern home. Owner in in-law suite. $400, heat and electricity included. 385-0378. Evenings.

A PRIVATE, SPACIOUS 2 OR 3-bedroom duplex, with fireplace, in quiet residential area in South Oak Bay, no pets or children please, 595-5347.

LANGFORD, BRAND NEW 3 bedrooms, 2 baths, fridge and stove, wall to wall carpet, near to school, shopping and transportation, $350. 478-4109.

SOOKE
Two and three-bedroom duplexes, fridge, stove, washer and dryer included, $225 and $275. 382-8471 or 642-4271 or 642-3409.

3 BEDROOMS, 1½ BATHROOMS, utility room, side x side duplex. Children and pets welecome in Langford area, $300 per month. Phone 598-5836.

NEARLY NEW DUPLEX, CLOSE to Golf Course and Gorge Park, 3 bedrooms, 2 full bathrooms and finished rec. room. Gold appliances includes. $375 per month, 479-6294.

DELUXE NEW DUPLEX, CLOSE to schools and shopping centres. 3 bedrooms, full basement and feature fireplace. Quiet Colwood cul-de-sac. $350 per month. 479-6294.

SPACIOUS 2 BEDROOMS, FULLY furnished. Private yard and patio. Available Immediately. One pet allowed. 478-0915.

WATERFRONT - NEW DELUXE two bedroom, fireplace, appliances, extras, $400. 382-7672, 382-8697.

NEW THREE BEDROOM DUplex with 1½ baths, wall-to-wall, electric heat and full basement. Rent $350. 477-5138.

2 BR DUPLEX WITH INLAW suite. Newly decorated, $375 per mo. Close to Town and Country. 479-4634, Amblewood Dev.

NEAR NEW 3-BEDROOM DUplex, fireplace, fridge and stove, $350 per month. Langford. 479-8332, 479-7890.

JUBILEE AREA BASEMENT suite, two-bedroom, wall to wall, fridge, stove, water and cable included. 479-9902.

3 BEDROOM TOWNHOUSE, 1½ baths, fridge, stove, basement, carport, rec unit, $349, December 1st. No pets. 598-3870.

THREE-BEDROOM DUPLEX INcluding utilities, overlooking Brentwood Bay, no basement, $350 or one bedroom for $250. 652-9932.

LANGFORD BOTTOM DUPLEX, available Nov. 1st, 2 bedrooms, stove, fridge, water, w-w carpet, $285. 478-6552.

COLWOOD, 3 BEDROOMS, fridge, stove, heat and water included, sundeck, carport, large yard. 478-7356.

206 DUPLEXES TO RENT

LARGE TWO BEDROOM DUPLEX, 1060 sq. ft., heat, water included, children and pets welcome. $300 per month. 477-5056, 386-7016.

1701 RICHARDSON, TWO BEDROOM includes fridge and stove, $275 per month, no pets. 598-3512.

ONE BEDROOM UPPER, UTILITIES included, private entrance. $215. 382-6794.

2-BEDROOM SIDE BY SIDE DUPLEX, fridge and stove included, Langford. $270 a month. 474-2673.

3-BEDROOM, SIDE, NEAR McDonald Park, adults, $255, 386-6829, 598-4060.

UPPER TWO BEDROOM DUPLEX in Oak Bay. Phone after 3. 598-2238.

2-BEDROOM SIDE BY SIDE DUPLEX for rent, one suite, fridge and stove, $250 per month. 479-8395.

THREE-BEDROOM FOUR-PLEX, carpeted, fridge, stove, $185. Sooke. 478-2450.

ESQUIMALT, DISTRICT. WATERFRONT duplex, 3 bedrooms, available immediately. $325. 478-6092.

210 HOUSES TO RENT UNFURNISHED

$325.00 Langford. One level 3-bdrm. Stove, fridge, near shops, buses, etc. Avail. now.
$376.00. Sidney. Modern 3-bdrm. F.P. w.-w. carpet, stove, fridge, fenced yard. Avail. now.
$350.00. Langford. Modern 3-bdrm. HWF. F.P. Full bsmt. Picture window, sundeck, carport, nice garden. Avail. now.
$375.00. Vic West. Modern 2-bdrm. One level. Quiet Street. Avail. now.
$350.00. Langford. Modernized 3-bdrm. one level, fenced garden, fruit trees, w.-w. carpet, Franklin F.P. stove, fridge. Avail. now.
$425.00. Glen Lake. Modern 4-bdrm. Lge. rooms, stove, fridge, carport. Avail. now.
$459.00. Cedar Hill. Large 3 bdrm. Near golf course, fridge, stove, dishwasher. Avail. Nov. 1st.
$550.00. Rockland area. 3-bdrms. Immaculate townhouse. F.P. 2½ baths, 7 appliances. Lease avail. Double car parking. Avail. Dec. 1st.
PEMBERTON HOLMES LTD. 384-8124 1000 Government St.

SIDE-BY-SIDE DUPLEX, BUILT on corner lot with entrance on own street. 3 bedrooms, 1½ baths, living room and dining room, family room and utility room. All automatic appliances, range, fridge, dishwasher, garburator, washer and dryer. Wall-to-wall carpets, drapes. Beautiful landscaping and view of campus. $470 per month. Rent includes gardening. Phone office hours. 592-8516.

FAMILY HOME
Large three-bedroom home with 1½ baths, completed rumpus room, large landscaped lot, garage, and sundeck, quiet street, Colwood area, close to schools and other amenitie, $350. 478-1240.

ESQUIMALT NEW
3 Bedrooms, 2 baths, rec room, double carport, PARKLANDS AREA. Reasonable rent. 477-3593.

3-4 BEDROOM, FULL BASEMENT dwelling near K-Mart. Available immediately. References please. $375.00 per month. Call Mr. Hobson, 388-4271.
J. H. WHITTOME and CO. LTD.

TWO BDRM DUPLEX IN COOK-Quadra area with separate driveway, garage and entrance. $300 per month includes heat and water. Phone 382-7276, Town & Country Realty.

3 BEDROOM COMFORTABLE modern house near Sooke. Spectacular views, $300 per mo. Immediate occupancy. Call: JAY HINTON 592-2431 Lansdowne Properties or 652-1364.

TWO OR THREE-BEDROOM NO-basement home. Large fenced lot, large separate garage, Langford. November 15th, $300 monthly. Children and pets welcome. Phone 474-1816.

2 WEEK FREE RENT NOV. 1ST to 15th overlooking Brentwood Bay. Large 3 bedroom, fireplace, new fridge and stove, wall to wall carpet. $300. 652-9932.

4-BEDROOM COUNTRY HOME, 5½ acres, fenced, with two barns, close to schools and shopping. Happy Valley Rd. area. Call 478-8124 between 9-4:30.

3 BEDROOMS, WELL MAINTAINED older home with small yard. Children and pets welcome. $325 per month. 595-2374.

2-BEDROOM HOUSE WITH APPLIANCES, garage, garden and fruit trees, close in; references. $325. Phone 385-6205.

3-BEDROOM HOME, FIREPLACE, wall to wall, children O.K., pets considered, $355 per month. 479-0695.

2 BEDROOMS, FIREPLACE, large yard, fridge and stove, electric heat, $325. 3872 Douglas. 658-5564.

2 OR 3-BEDROOM TOWNHOUSE, Sidney, includes fridge, stove, drapes, $285 per month; references required. 595-6392 or 383-4477.

1-BEDROOM BACHELOR COTTAGE, hydro and water included, no pets; available Nov. 1st, $175. 479-7917.

LANGFORD AREA, $300 FOR newly renovated two-bedroom home. Can include stove, fridge, and dryer. 478-8683.

CITY, 4 BEDROOMS WITH BASEMENT, $325 per month available immediately. Apply 2214 Quadra. Phone 38-9092 or 3-3-8642.

3-BEDROOM MODERN HOME near Colquitz school. $390 per mo. or option to purchase. T & C Realty 382-7276.

SOUTH OAK BAY, THREE PLUS bedrooms, basement, fireplace, semi-furnished, adults. $375. 598-4060 evenings.

ATTRACTIVE OAK BAY HOME, In quiet neighbourhood. Waiting for older couple who enjoy gardening. Two year lease. $350. 592-1726.

SHELBOURNE PLAZA; 3 BEDROOMS, bright, modern, wall-to-wall shag, fridge, stove, $400. 477-8754 after 5.

3-BEDROOM HOUSE, FULL basement, rent: $425 per month. Phone 595-4211 between 9 a.m. and 5 p.m.

3 BEDROOM TOWNHOUSE, 1½ baths, fridge, stove, basement, carport, rec unit, $349. December 1st, No pets, 598-3870.

4-BEDROOM COUNTRY HOME, 5 acres fenced without buildings, close to schools and shopping. Phone 478-9472.

WATERFRONT ON PORTAGE Inlet, charming 3-bedroom, wall-to-wall, dishwasher, stove, fridge, fireplace, $400. 478-3266.

4-BEDROOM HOUSE ON HALF-acre, fully fenced, University area, double garage, $425. 477-2039 after

AN CH: $300, BY NOVEMBER 1st, immaculate sunny 3 or 4 bedroom, appliances, high basement, garage, vegetable plot. 592-2929.

BRENTWOOD BAY, 2 BEDROOM, no basement, carport, workshop, $350. 652-2735.

2-BEDROOM SUITE, $250, INcludes all utilities, (hydro) close to Woolco, Available now. 383-7230.

3-BEDROOM, 2-LEVEL HOUSE with basement and gas furnace, $250 per month. 388-7311.

VIC WEST, CLOSE-IN. NEW 2-bedroom townhouse, stove and fridge. $350. 388-5043, 658-5567.

64 REGINA, 3-BEDROOM, BASEment, water included, $365 per month. 479-4647.

THRREE BEDROOM, RENOVATed, appliances, fireplace, large garage, sundeck. 382-7672, 382-8697.

2-BEDROOM SUITE ON MAIN floor, one child considered, $250 per month. 652-1374 or 384-7359.

ESQUIMALT, 3-BEDROOM house, for December 1st, phone 478-9294.

THEATRE TICKET WINNER
Andrea Samer
1522 Mortimer

2-BEDROOM HOUSE, VERY clean, large yard, close to Simpson Sears, $300. 479-6218.

2-BEDROOM HOUSE FOR RENT, across from Mayfair, $270. 383-9286.

CUTE 3-BEDROOM HOUSE near Jubilee, only $375. Phone 592-1606.

3-BEDROOM HOUSE, FRIDGE and stove, 1500 sq. ft., Vic West, $325 per month. Phone 479-2128.

2-BEDROOM HOUSE ON VERnon Ave. available immediately. Phone 388-7818.

NEAR VIC HIGH, 2 BEDROOMS, available Nov. 15th, $235. 385-5282.

210 HOUSES TO RENT UNFURNISHED

Western HOMES Ltd.
1037 Cloverdale Avenue 388-6314

HORSES
NEW 3 bdrm. house on 3 acres with 3-stall barn in Mill Bay. Avail. NOW at $400 p/m plus utilities.

FINLAYSON-COOK
Beautiful older family home, 3 bdrms, fenced yard. $400 p.m. Avail. Nov. 1st.

ESQUIMALT
1 bdrm. duplex, $176.70. Available Nov. 1st.

JUBILEE AREA
2 bdrm. duplex, f.p., basement, $300. Available Nov. 15th.

CRYSTAL POOL
Large 3-bdrm. house, 1½ baths, D.R., large yard. Avail. NOV. 15th or sooner. $350 p.m.

JAMES BAY
Two Bdrm duplex. Large Yard. Fireplace. Fridge and stove. Attractive. Avail. Now. $325 per mth.

WATERVIEW PATIO TOWNHOUSES
724 Sea Terrace
—Overlooking Victoria Harbor
—Embraced by waterfront park with tennis court
—Private sunny patios
—W-W carpets, drapes and appliances
—Free parking
—Minutes from town
—3-Bedroom $360.00
P. R. Brown & Sons, 385-3435
762 Fort Street
595-0185 Anytime

NEAR RICHMOND SCHOOL
Large, 3-bdrm. home plus R.I. 3-bdrm. in-law suite in bsmt. 1856 Carnarvon St. $495 per month. Option to buy possible. 652-3191 or Henderson Realty Ltd., 385-9741.

CADBORO BAY FOUR BEDroom, entertainment size dining room and living room with fireplace and view of Cadboro Bay. Family room, 3 bathrooms, fully carpeted with fridge, stove, garburetor and some drapes. Children welcome. Pets considered, no cats. A quality home, references required. $625. 382-3721 or 385-2556.

QUIET AREA—LANGFORD
3-bedroom, nicely decorated clean home on big lot. With or without furniture. Available November 15 or sooner. $350 per month. References required. Call 478-6288.

AVAILABLE NOV. 1ST, MODern, 4-bedroom home, full basement, double plumbing, w-w carpet. Near K-Mart and University. $400 per mo. Phone Victor Wong 385-2458. Byron Price and Assoc. Ltd.

EXECUTIVE TOWNHOUSE
Available November 1, 3 bedrooms, sunken living room with acorn fireplace, separate dining room, 1½ baths, large kitchen, 5 appliances included. Broadloom throughout. 388-5471.

FARM FOR RENT
Older style home, 4 bedrooms, pantry, kitchen, living room, fireplace, basement, oil furnace, large barn, outbuildings and acreage. Victoria Press Box 420.

NEARLY NEW, LARGE 3 BEDroom, full basement, fireplace, very close to schools, shopping centres, country atmosphere, complete with backyard stream, $400. Langford area, 478-0811 days or 658-8316 evenings.

EXECUTIVE TYPE HOUSE ON Damelart Way, Brentwood Bay. Four bedrooms, Garage, lots of parking. $600.00 per month. 652-3512. Includes Dish Washer, Stove, Jenn-Aire Bar-B-Que, Fridge, Washer Dryer.

BRAND NEW 3-BEDROOMS, fireplace, very attractive, nicely located and available immediately. $360 per month. Option or sale may be arranged. 478-5550, anytime.

HILLSIDE-SEARS AREA. 2 BEDrooms. Clean, bright with fenced yard. Available November 1st $325 per month. Swinerton, Stewart Clark Ltd. 385-2481. Please call before 10:15 — Mr. WEBB.

SUPER DELUXE!!!
Was the Display Suite of this complex. Brand new 3-bdrm. townhouse, w-w, fr. and st., 2 baths, $450 p.m. Avail. NOV. 15th. MUST BE SEEN! WESTERN HOMES, 388-6314.

3-BEDROOM LAKEFRONT; INcludes fridge, stove, washer and dryer, fireplace, full basement, available November 15th or December 1st, $400 per month. 383-7630.

WELL MAINTAINED OLDER, 4-bedroom home in Vic West, with varnished wood interior, fireplace, fridge and stove. Available December 1st. $360, plus utilities. 595-4204 or 598-5023.

STUDENTS WELCOME!
Close to Crystal Pool, 5 bdrms., with fr. and st. $375 p.m. — Western Homes, 388-6314.

FARM FOR RENT, 23 ACRES IN Highlands, barn, water, and fenced pasture, gravel road, no phone, available immediately, $400 per month, 388-6631. 8:30-4:30 weekdays.

COLWOOD, QUIET FAMILY street, new homes, 3-bedroom full basement. Lease available December 1, $350. Wilsons Rental Management, 382-3941.

NEW 3-BEDRM. FULL BSMT. home near K-Mart, Fridge & range, W-W carpet throughout. $450 per mo. Phone Victor Wong, 385-2458. Byron Price & Assoc. Ltd.

SALT SPRING, 12 ACRE FARM lease, with completely renovated 2-bedroom cottage, garage, large hay barn available, $400. Phone 112-653-4237.

K-MART AREA, NOVEMBER 1st., $275. Older 2-bedroom house, full basement, pensioners only, to do night watchman's work. 477-2343, 477-9933.

PARTIALLY FURNISHED house, two or three bedrooms, Langford, close to all amenities. $275. Phone 478-6670, after 5.

COLWOOD—3 BDR DUPLEX
Immediate occupancy. $325 pm. Call: Audrey 388-4455
J. D. BOSDET LTD.

CLEAN 2-BEDROOM HOME, Central location, fireplace, fenced yard, $275 plus utilities, 384-6684.

2 BEDROOM HOUSE LANGford. Children welcome. 592-2130.

211 HOUSES TO RENT FURNISHED

QUIET AREA—LANGFORD
3-bedroom, nicely decorated clean home on big lot. With or without furniture. Available November 15 or sooner. $350 per month. References required. Call 478-6288.

2-BEDROOM, FULLY FURnished house, large garage, fireplace, swim pool, ½ acre well treed, central Saanich, in-law suite. Occupied. 598-4524, 9-4 p.m., evenings, 652-1587.

MAYNE ISLAND
2 br. home, seaview $250.00 mo. — bachelor cottage, modern $88.00 mo. Phone 539-2336.

FURNISHED
2 bedroom waterfront mobile home at Cobble Hill. All utilities included. $275. 112-743-2370.

COMPLETE 3 BEDROOM house, fully furnished, near Jubilee for $425. per month. Phone 595-1606.

COSY TWO-BEDROOM FURnished home, high Quadra, available December 1. 479-6351, 595-2572.

212 HOUSES WANTED TO RENT

REQUIRED AS SOON AS POSSIble, a family home in the Oak Bay, Rockland Fairfield, area. Preferably an older home that has at least 4 bedrooms, is spacious and private. Lease up to 3 years. Rent up to $600. 598-1521.

PROFESSIONAL COUPLE REquire 2 or 3-bedroom home, with fireplace, in Cordova Bay, Royal Oak, Central Saanich area, by Dec. 1. Rent up to $350. Office 656-8284, home 595-7643 or 598-5672.

LARGE EXECUTIVE HOME required for lease before end of year. Oak Bay or Fairfield preferrede. Call Audry 388-4455 J. D. BOSDET LTD.

WORKING MARRIED COUPLE with horse looking for house or cottage. Reasonable rent. Excellent references. 658-8948.

212 HOUSES WANTED TO RENT

MARRIED COUPLE, WITH 4 year old child, would like 2 bedroom house, duplex, for Dec. 1st. $250 a month. Have references. 478-0058.

YOUNG DOCTOR LOOKING FOR 3-4 bedroom older home in Fairfield, Oak Bay, James Bay areas; rent up to $400. 598-5983.

WORKING LADY WISHES TO rent 1-2 bedroom house or cottage. Approximately $160. a month. 595-7342 anytime.

ONE BEDROOM SUITE, OLD house or small house, wanted by quiet working lady. 478-2746.

SMALL COUNTRY COTTAGE, 1 or 2 bedrooms, room for horse, 1 or 2 year lease. 388-5755.

215 HALLS, WAREHOUSES, STORES and OFFICES TO RENT

SEASPRAY PROPERTIES LTD./REALTORS
1911 QUADRA
386-3124

RETAIL
STADACONA CENTRE — Fort St. or Pandora Ave. exposure. New major retail complex at the Oak Bay Junction. Shops from 600 sq. ft.
QUADRA and HILLSIDE — 1250 sq. ft. Carpeted, air-conditioned. Excellent parking, good exposure.
DOWNTOWN — 1410 Douglas St. — 2500 sq. ft. with full basement and rear loading.
NORTH DOUGLAS — 2300 sq. ft. Douglas St. frontage plus workshop.

OFFICE
QUADRA CENTRE — near McKenzie. New top-quality space with acres of parking.
NEAR "THE BAY" — Ground floor. Good parking. Approx. 650 sq. ft.
DOWNTOWN — The "Counting House." Offices from 540 sq. ft. Super old brick — Heritage building. Will finish to suit.

WAREHOUSE
ROCK BAY AREA — 1650 sq. ft. full-height with show room and office.
NORTH DOUGLAS — 9,000 sq. ft. full-height. Four loading doors. Direct access to Douglas St.

We also have other listings which may suit your requirements.
R. D. LAW 386-3124

REALSPAN PROPERTIES LTD.
1031 VANCOUVER ST. 388-6454

WE SPECIALIZE IN LEASING
We are Agents for
RETAIL
OFFICE
WAREHOUSE
Areas from 350 sq. ft. in Oak Bay, North Douglas, City Core, Esquimalt, Shelbourne, etc. etc. Save yourself time, trouble and money, call, in confidence, with your requirements.
388-6454

Harbour Towers
1-BEDROOM
Harbour View
Available Nov. 1
PENTHOUSE
Available Immediately
Phone 385-2405

WAREHOUSE
Approx. 10,000 sq. ft. near new concrete block building, 10 large overhead doors, deck loading for trucks, 16' ceiling, loading bays will accommodate 45' trailers, plenty of parking, including 2 offices and washroom, less than 2 miles from city centre, good lease to responsible tenant. Please call 477-6621.

TURNER & DAVID
Large suite of offices, centrally located, available Nov. 1. Suitable for contractors or agents. Will consider dividing into smaller units. Contact D. Simms, 386-3414. OK Trucking Co. Ltd.

WAREHOUSE
New Condominium Warehouse from 1,300 to 4,700 sq. ft. for lease or sale. Good location. Contact Tom Slemko, 382-2134.
FARMER INVESTMENTS & REALTY LTD.
825 Bay Street

DOWNTOWN OFFICES
A choice of office space from 438 sq. ft. to 3,000 sq. ft. Available in modern air conditioned professional building opposite city parkade. Reasonable rent. Contact Morguard Properties, 383-4168.

WAREHOUSING
One month free, new warehouse 852 Devonshire Rd. 2100 or 3200 sq. ft. of finishe doffice, heated, $2.90 per sq. ft. 477-5274 or 479-7041.

JAMES BAY RETAIL
1300 sq. ft. of commercial space available immediately (street level). $600 per month.
david burr ltd.
655 Fort St. 384-9335

DOWNTOWN
Four retail stores or offices, 250 sq. ft. to 1000 sq. ft. Fully carpeted and decorated. Rent all inclusive. $250 to $750. 385-6718.

RESTAURANT
Character space is available in an excellent location in downtown Victoria for a new or expanding operation. 388-5365.

DOUGLAS ST. STORE
Large prime retail store for lease. Main floor 2588 sq. ft. with 653 sq. ft. Mezzanine, plus basement (258 sq. ft.). Located at 1410 Douglas. Call Morguard Properties, 383-4168.

ESQUIMALT RD. FRONTAGE, 2,000 square ft. ground floor rental space. Attractive building, will renovate to our specifications. Call 652-3572.

RETAIL
Excellent retail space in good traffic downtown location. 388-5365.

OFFICE OR RETAIL
Beacon Plaza, Sidney, 1000 sq. ft., $388 per month. Phond evenings, 592-6282.

INDUSTRIAL ZONED, 5,000 SQ. ft. warehouse or workshop, with or without office space. Phone 385-2496 weekdays 8 to 5.

BUSINESS SPACE
LANGFORD COLWOOD
720 sq. ft. available now, 384-9790.

STORAGE SPACE FOR RENT, 330 square feet, controlled storage, Gorge Shopping Centre Limited, 388-5812.

ARTIST WITH SPOUSE AND child, urgently requires living and large studio space, (warehouse, church or store?) 595-3851.

FOR RENT, 1-2 STOREY OFfice building, plus 1100 sq. warehouse bays, 2825 Bridge St., please call 386-6308.

WANTED — STUDIO SPACE FOR newly arrived artist, willing to share. Victoria Press Box 431.

RETAIL OR OFFICE, CORNER Craigflower and Tillicum. 1800 sq. ft. 658-5736.

3500 SQ. FT. STORAGE WITH OFfice, rent or lease, all or part of. 385-2069 or 477-1476.

215 HALLS, WAREHOUSES, STORES and OFFICES TO RENT

HERITAGE OFFICE BLD'G.
Centrally located 7-suite apt. with Land Use Contract to convert into offices. Lease with option to purchase. Owner will renovate at his expense.
385-7721 (24 hr. service)
595-4273 Kent MacLeod
GARDNER REALTY LTD.

DOWNTOWN VICTORIA. 650 SQ. ft. prime second floor carpeted space. Suitable for offices or studio. Avail. Nov. 1st.
PEMBERTON HOLMES LTD.
1000 Government St. 384-8124

840 SQUARE FEET, RETAIL space, Beacon Ave., Sidney. Suitable for surveyor or hairdresser. Will alter to suit. 385-0055.

STORE SPACE. 1645 HILLSIDE Ave. Approx. 1,600 sq. ft., ample Customer Parking. For further information 386-6186.

OAK BAY
New building, very bright, fully air conditioned. Phone 595-4333 or 656-3675.

STORAGE LOCKER $15 AND UP, offices $40 and up. Retail space, ground floor downtown 3000 sq. ft. 388-5714.

DOWNTOWN 739 PANDORA, APprox. 1350 sq. ft. Ideal for office or retail. 477-5684, 382-1353.

COLWOOD-LANGFORD, 750 FT. retail space, $250 monthly. 478-7990, 382-4493.

233 MORTGAGE LOANS and INSURANCE

1ST-2ND-3RD Mortgage Money
Immediately available whether your home is paid for or not.
NO AMOUNTS TOO SMALL OR TOO LARGE
EXAMPLES:

AMOUNT	PAYMENT
$5,000	$45.55
$7,500	$68.36
$10,000	$91.11
$12,500	$113.90
$20,000	$227.85

25 Yr. Amort — 5 Yr. Term
INTERVIEWS in the PRIVACY of YOUR OWN HOME
W. A. (Bill) Hodgson
385-2458
385-4528 Evenings
Byron Price and Associates Ltd.

MONEY PROBLEMS
Mortgage money immediately available. Difficult situations are our specialty. If you have had credit problems or have been turned down elsewhere try us. No red tape, interviews in the privacy of your own home. 24-hour O.K. Any amount, any reason.
CALL
DEREK GREEN
388-7891 or 479-1475
We are also now able to offer a full service of commercial and industrial loans. For personal and specialized service in these areas call
PAUL DURAND
388-7891 or 385-6178
RAE INVESTMENTS LTD.

NEED MONEY??
TO BUY — BUILD
REMODEL — REFINANCE
1st — 2nd Equity Mortgages Arranged or Purchased
AGREEMENTS FOR SALE PURCHASED OR SOLD —BUILDERS INTERIM FINANCING ARRANGED
—We loan in ALL AREAS including UP-ISLAND
—For Quick, Courteous, Confidential Service
Call Don MacGillivray
Seaboard Properties Ltd.
3947A Quadra Street
Telephone 479-7138

FARMER
INVESTMENTS & REALTY LTD.
825 Bay St. 382-2134
We will find a mortgaget for you or invest your funds.
Call BOYD SADLER

1st AND 2nd MORTGAGE LOANS
SOOKE — GULF ISLANDS
SHAWNIGAN — DUNCAN
UP-ISLAND — MAINLAND

WE SPECIALIZE IN LAND MORTGAGES

VICTORIA 1ST MORTGAGES FROM 10%. PAY OFF ANYTIME
Lowest Payments Available
Call Mr. Douglas Hawkes Collect 384-7128 (after hours 477-9544)
DOUGLAS HAWKES LTD.
990 BLANSHARD ST.

MORTGAGES
Quick decisions on interim, short and long-term commercial; residential and industrial applications.
ROBERT ELLIS
NORTHERN PACIFIC REALTY LTD.
479-1687

SUBDIVISION FINANCING A SPECIALIZED FIELD
Avon Mortgage Corp.
Real Estate Service Centre
1001 Cloverdale Ave.
388-6161

MORTGAGE YOUR EQUITY
If you hold an agreement for sale or Mortgage and need ready cash. See
P. R. BROWN & SONS LTD.
762 Fort St. 385-3435

FOR PROMPT AND COURTEOUS MORTGAGE SERVICE, COMMERCIAL RESIDENTIAL OR INTERIM, WE INVITE YOUR INQUIRY PLEASE CALL BRIAN MCWILLIAM AT TABORS INVESTMENTS AND REALTY LTD. 3453 QUADRA 382-9141.

FOR ALL YOUR MORTGAGE dealings whether it be arranging, buying, selling.
BARRIE HAMILTON
CHARTER MORTGAGE CORP.
388-4455

FUNDS AVAILABLE
Private party will make — or purchase — second mortgages, one or two year terms. 477-4439.

Funds available immediately for 1st and 2nd mortgages. Contact:
david burr ltd.

THEATRE TICKET WINNER
Helen Taylor
3911 Hobbs St.

234 MORTGAGES FOR SALE

Mortgages Available For Investors. Call:
D. H. MacGillivray
Seaboard Properties Ltd.
3947A Quadra Street
479-7138

FIRST MTG. REQUIRED
$15,000, 14¾%, 3-month term, all interest totally prepaid, Bob Veder, Trump Mortgage Corp. 598-3014.

235 WANTED TO BORROW

FIRST MORTGAGE 11,500 AT 12% 1 YEAR TERM
FIRST MORTGAGE 70,000 AT 11% 1 YEAR TERM
FIRST MORTGAGE 100,000 AT 11%, 1 YEAR TERM
FOR DETAILS CONTACT MR. McKENZIE 384-7521
BOORMAN INVESTMENT CO. LTD.
612 FORT ST.

INVESTMENT INVITED IN thriving firm. 15% return guaranteed. Write Victoria Press Box 404.

240 BUSINESS OPPORTUNITIES

TRAVEL
Tour Company with new travel system requires Partner for Island. Phone 112-526-4702.

240 BUSINESS OPPORTUNITIES

I HAVE HOTELS AND MOTELS TO FILL EVERY BUYERS NEED!
1) Twenty unit motel on Victoria's Gorge Road — Good Revenue — Even better potantial for future development.
2) Sixty-four units in Victoria — Pool — Sauna — Guest laundry — large suit for owner or manager.
3) Twenty-eight unit motel (17 kitchen units) — owners' two-bedroom suite — top condition throughout — price reduced from $535,000 to $465,000.
4) Twenty-two units in the centre of a full city block which is ripe for development — complete details with the undermentioned.
5) Downtown Hotel — older, but beautifully maintained — full facility.
6) Various Vancouver Island points — a good selection of hotels and motels.
To view please call or write to:
IRA FREEDMAN
Northern Pacific Realty Ltd.
479-1687
309-1020 McKenzie Ave.

EXCLUSIVE RESTAURANT
For Sale by Owner. An Exclusive Restaurant with beautiful, hand-painted Bavarian decor. Located in an excellent downtown location in rapidly growing Cranbrook, British Columbia. The Restaurant has facilities for small banquets and a very good growth potential. It is presently acknowledged as the finest restaurant in the community, is fully licenced and has an attractive lease with an option to renew.
The price includes a full line of modern equipment and all leasehold improvements.
Full Price $117,500
Please address all enquiries to "Restaurant", P.O. Box 759, Cranbrook, B.C.

TOY WITH THIS IDEA.
Be your own boss in this one-man retail toy shop. Excellent location near Empress. Heavy foot and tourist traffic. Shop is noted for unusual and creative toys and gifts. Good assumable lease. Owner will show you the ropes. Sound operation with great potential for growth. Asking $2,500. MLS for business only. Call today
JIM TYLER
479-1687
Northern Pacific Realty Ltd.

B.C. LAND AND INSURANCE AGENCY LTD.
Steak House
FRANCHISED STEAK HOUSE RESTAURANT. Located close in to Victoria and showing a very good net profit. Present operator leaving area to open new stores. Cash required approx. $85,000. Statement available to serious purchaser. Call Don Oakes 478-4334 or B.C. Land, Langford, 478-5588.

HERITAGE OFFICE BLD'G.
Centrally located 7-suite apt. with Land Use Contract to convert into offices. Lease with option to purchase. Owner will renovate at his expense.
385-7721 (24 hr. service)
595-4273 Kent MacLeod
GARDNER REALTY LTD.

MOTEL AND MARINA
Almost new 30 units (14 with kitchens) deisgned and built to add 20 more. Sheltered moorage of driven piles and sports fishing charter business. 8 Room character home with full basement. All on 2.7 acres. Good terms. Victoria area. MLS.
KEN WALTERS 385-2481 (24 hrs.)
Swinerton's Realty World

IN A BUSY VANCOUVER ISland town a lumber yard and builders hardware operation doing over $400,000 volume per year. Excellent building, real good corner property, sound equipment, a real winner for a family operation. Call Joe Haddock weekends and evenings 748-1635 or at the office anytime, 746-6177. Nanaimo Realty (Duncan) Ltd., Duncan, B.C.

HAIR STYLISTS
Own Your Own Shop!
Downtown salon, 8 stations, very low long-term lease, good business location, illness forces sale, my loss is your gain, one or two hairdressers could double intake, would you like a second location for present business? Victoria Press, Box 413.

LOSING THE BUDGET RACE? Help your income keep up with your outgo thorough pleasant parttime work, set your own hours, phone Mr. Douglas. 385-1554 or 598-6185 for appointment. No telephone interviews.

LANDSCAPING AND STONEwork business, trucks and heavy equipment. Good opportunity at reasonable price. 477-3289.

BEAUTY SALON, WELL EStablished good clientele, Oak Bay. Reduced to $10,000. 592-0479 or 595-4465.

PARTNER WANTED BY VICtoria commercial recreation facility, minimum $10,000. Victoria Press Box 278.

244 REVENUE PROPERTY

8 UNITS PLUS HOUSE IN 1 MILE CIRCLE
What a bargain. 50'x165' lot zoned motel. Currently used as an apartment, netting over $13,500 year. Could net $18,000 year as motel! Asking only $126,000 and all TRADES considered. Vendor will carry second mortgage. MLS 27896.
592-2615 FRANK WILLS 388-4455
CENTURY 21
J. D. BOSDET LTD.

WILL TRADE
4-suite conversion. 2 2-bedroom, 1 1-bedroom and 1 bachelor. Older home, beamed ceilings, stained glass windows and huge fireplace. 5 meters and up dated furnace room. Needs redecorating. Priced to sell at $64,900. Will trade down to smaller home. MLS 27464.
385-7721 (24-hr. service)
595-4273 Kent MacLeod
GARDNER REALTY LTD.

FAIRFIELD 456 CHESTER 3 SUITES
Three self-contained suites all in good condition. Oil heating. Property is 57x120 and zoned R32. Full price $82,000. Drive by and call HAROLD WARE, OFF. 386-6154, Res. 385-1580. Castle Properties.

POTENTIAL REVENUE
Sidney's future looks bright indeed. Be a part of it by owning this apartment-zoned half acre in a good residential area. For more information call
Mrs. E. Farquharson 656-5808
GORDON HULME LTD.
66-1154

SIDE-BY-SIDE 4-PLEX
Each suite has 2 BRS and one has full basement. 4 undercover parking spots — laundry room. Centrally located. $116,000.
385-7721 Kent MacLeod 595-4273
GARDNER REALTY LTD.

SIDNEY, 3 BEDROOMS, SIDE BY side duplex, in area of newer homes, quiet neighborhood, wall to wall carpeting throughout. Close to schools. Fully fenced yard, recently decorated and new appliances. 656-3614.

PROFESSIONAL OFFICE BUILDing (by owner). Six separate office units, street level entry. Located 2½ blocks from U.B.C. gates. Principals only. Victoria Press Box 316.

LOVELY MANSION, IN ROCKland area, on 2 city lots, with 9 rentals. For sale, at $149,000, or will trade for house or condominium, private sale. No agents, 592-1605.

244 REVENUE PROPERTY

TAX SHELTER 102 SUITES
Qualifies for personal or corporate tax shelter. Near new, needs experianced purchaser, only 60% rented. Priced to sell at only $16,666 per suite. Only 2 years old. Full price $1,700,000.
FRED G. CARVER 595-8664

TAX SHELTER DUPLEX
Brand new, qualifies for personal tax shelter. Three bedrooms on each side. Full brick fireplaces, built-in dishwasher, plus separate dining room, make this very appealing for a good investment. For more information call
FRED G. CARVER 595-8664
HENDERSON REALTY LTD. 385-9741

Western HOMES Ltd.
1037 Cloverdale Ave. — 386-3494

CAPITAL COST
Two townhouses in 9-unit James Bay project. Run as a syndicate this project is fully rented and qualifies for C.C.A. If you are thinkig about investing in a tax saving situation you should call BRUCE KLAVER at 386-3494. (24 hrs.).

OFFICE WAREHOUSE
Approx. 9860 sq. ft. warehouse (some 20 ft. ceilings) and 2075 sq. ft. office. Zoned heavy industrial. Approx. 4980 sq. ft. warehouse and 1416 sq. ft. office used by present owner. Balance rented at $1270 per month. Close in and well sluated for one or many users. Ample electrical including 3 phase and 7 $337,000.
385-3435 K. O. MOORE 385-4227
P. R. BROWN & SONS LTD.
762 FORT ST.

MOUNT TOLMIE $67,900
Modern S-S duplex, living room, 4 beds, large kitchen, carport, own front and back yards. Each side identical.
8-YEAR DUPLEX
VICTORIA WEST
$65,900
2 bedrooms, huge living room, kitchen, laundry room, 4-pc. bath each unit. Call me for an appointment to view and make an offer. CONNIE WEYLER, 386-6164. Castle Properties.

EXCELLENT REVENUE ONLY $59,500
Barnard Park — 3 mins to city centre. Legal updated Tudor. Park 4 cars, lge ldscaped lot. Lower duplex over 1700 sq. ft. CALL 477-0141. MARGE SHORE anytime or 388-6349 (res).

SXS DUPLEX $55,000
Well maintained 3 Bed Duplex. Central location. Rents $350 each side. Call ELSIE O'BRIEN or MAUDE DOBSON 388-5464 pager 718 or 477-0141.

THE PERMANENT TRUST COMPANY

1608 QUADRA
Older home on commerciallly zoned lot used as revenue property — trades and easy terms. Asking $57,900.

CLOSE TO DALLAS RD.
Well-kept conversion. Natural wood beams, etc., 2 self-contained suites and 5 housekeeping rooms — never a vacancy. Asking $110,000. MLS.
388-4434 LEO PIGERT 598-1975
388-4434 EVAN WILLIAMS
WESTMONT REALTY (1977) LTD.
920 Hillside 388-4434

WATERFRONT TAX SHELTER
Invest in beautiful ocean front condominiums and country estates that offer excellent future appreciation potential and immediate tax savings. Up to 90 per cent financing at 1st mortgage rates plus 1 year rent guarantee. For further information call
OCEAN VILLAGE
642-5254

SxS DUPLEX BRAND NEW
Ideal for practical and shrewd person. Set your rents. Develop high above ground basement for additional two bedrooms each side. Very nice boulevarded street. Easily maintained lot. In all regards PERFECT investment or HOME and INCOME. $89,500. MLS. To view call MRS. O. ZACHARY, 595-1535 or 592-2265. BOORMAN INVESTMENT CO. LTD.

ROCKLAND GOVERNMENT HOUSE
Resthome or rooming house
$129,000
This 3-storey building is in tiptop shape. A good investment in one of Victoria's prestige areas. 5 bathrooms, Bedrooms galore. To View Call SHANE BEFURT 386-6164 or 385-3664.
Castle Properties

FOURPLEX
Over 10 years of ownership, owners ready to retire. All four suites have separate house numbers, stoves, fridges, drapes, separate meters, etc. Three of them with full basement, garage. Gross rev. $12,000 per annum. Priced at $119,000. Trade of 5-acre parcel of land or single family home up to $60,000 may be considered. M.L.S.
Emil Izik, 598-8289
Izik Homes Realty, 363-8522

$36,900
Fantastic opportunity. Must sell to buy dream home. This is one of the most excellent tax shelters you will find. This one bedroom condo. on waterfront is for sale direct from owner. Assummable first mortgage 11¾% non penalty. Call Randy and I'll show you how it works. 474-2898 after 6.

TAX DEDUCTIBLE
Strata-Title duplex. Fully rented, finished up and down on both sides. Each side has in-law suites. Below replacement at $99,000. Private sale. Phone 477-6296.

THEATRE TICKET WINNER
Dawn Ritchie
140 St. Andrews St.

245 REVENUE PROPERTIES WANTED

DUPLEXERT
I have sold a considerable number of duplex and reveue properties priced from $35,000 to $150,000. If you wish to purchase, call me. If you wish to sell, call me for an experienced market evaluation.
GLENN NICHOLLS
598-7689 or 592-2431
LANSDOWNE PROPERTIES

WANTED — SMALL APT. BLOCK to purchase. Something my wife can manage — good area — serious purchaser. No agents please — 595-4273.

247 COMMERCIAL OR INDUSTRIAL PROPERTIES

1.64 ACRES Commercial
PROPERTY INCLUDES 1400 SQ. FT. SHOP (SELF CONTAINED) AND 3000 SQ. FT. HOME. CALL FOR APPOINTMENT TO VIEW. 388-4271 ROSS BRACKEN 477-0029.

WAREHOUSE SITE
City lot 5400 sq. ft.
Zoned M-2. Prime.
KEN MANN
BUS: 598-5144 RES: 477-6773
T. L. Mann and Associates Ltd.

EXCELLENT SHOPPING CENTRE
Yielding good return. Principals only. No agents. John Kennett, 385-1491.

FOR SALE — ONE ACRE IN Nanaimo, industrial-zoned land, located in prime industrial area, city sewer and water, level and cleared, ready for building. Full Price — $105,000. Phone 754-6444, 9 a.m. to 5 p.m.

NEW INDUSTRIAL PARK
Keating Industrial area, one acre and up, fully serviced lots for sale, to view call Days 652-3991, evenings, 652-1040, or 656-3453.

TODAY'S CROSSWORD PUZZLE

UNITED Feature Syndicate

ACROSS
1 U.K. division
6 Taste
11 Acquire
14 "Remember The -----!"
15 Regard with respect
16 John ---: Arctic explorer
17 Makes easier
19 --- matter of fact
20 Adolescent year
21 Hold a stop watch on
22 ----- up: Conditions
24 De Valera's land
26 Interior portion
27 French resort
30 Pulverizes
32 Throw out forcefully
33 Stuck to
34 Playing card
37 Newfoundland cape
38 Create
39 Mr. Carnegie
40 Skill
41 French impressionist
42 Nerve-racking
43 Places in a row
45 Wrapped
46 Wading birds
48 Left
49 Creme de la creme
50 Isolated rock
52 Strong wind
56 Piece in checkers
57 Got well
60 Had a meal
61 Love to a signor
62 Make reparations
63 --- Richter: Footballer
64 Instruments
65 Virile male

DOWN
1 Send lightly
2 Wing-like parts
3 Intertwine
4 High rank
5 Coin of Peru
6 Fabric
7 "---- Bede"
8 Suffrage
9 Pay dirt
10 Taking it easy
11 Racetrack structure
12 Kind of stand
13 Annoy
18 "How sweet -- --!"
23 Peculiar
25 On pension: Abbr.
26 Intelligence
27 Wax: Prescriptions
28 At variance with
29 Certain peaches
30 Sticky stuff
31 Small one
33 State: Abbr.
35 In addition
36 Want urgently
38 Atmospheric conditions
39 Deputy
41 Inorganic substance
42 Bon ---: Style
44 Number of things
45 Golfer's cry
46 Of blood
47 Fill with pride
48 Yawning fit
50 Macbeth, for one
51 Remedy
53 Particle
54 Miss Horne
55 Paradise
58 "Down Under" bird
59 College cheer

GASP BEARD DEBS
AMIR AGREE EVOE
MOTORDROME PINE
PROMOTE SPELLED
ODETS ELA
SWANEE MARINERS
LINT THOU TENET
ANT SHUTTLE TEA
SCRAP SHOE PEST
HEADACHE STARES
ORA RISER
PIGPENS RENEGES
ADIT DEMANDNOTE
NONE ORATE TONE
GLAD RATED SPAR

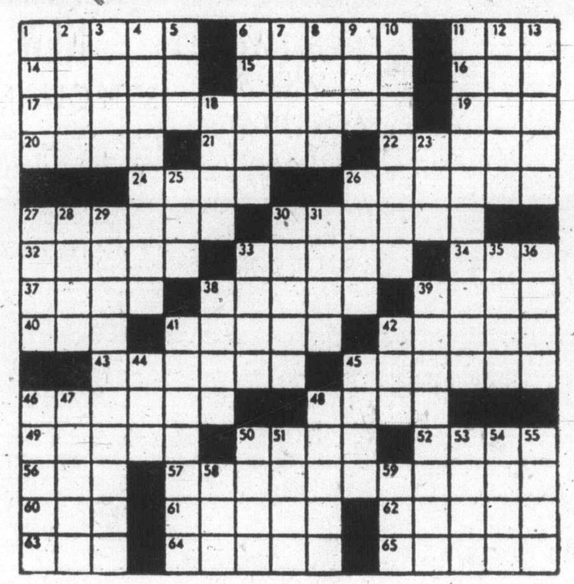

By R. A. POWER

247 COMMERCIAL OR INDUSTRIAL PROPERTIES

5500 SQ. FT. BLDG. 29,500 SQ. FT. COMM. LOT FORCED SALE $135,000
Due to partnership split, this building must be sold. Fully leased. Nets over $13,000 year. Bldg. completely renovated inside. Lot with blacktop is worth about $125,000 alone. Bldg. would cost about $100,000 to replace. On major throughfare. Appraised at $148,000. Will consider all trades.
592-2615 FRANK WILLS 388-4455
CENTURY 21
J. D. BOSDET LTD.

Western HOMES Ltd.
1037 CLOVERDALE AVE. 388-6314

RETAIL ON HIGH TRAFFIC STREET
Site required for approx. 2,000 sq. ft. retail outlet on main street (e.g., Shelbourne). Would prefer to build but will look at all properties. Call Terry Smollett, 386-3494 (24 hrs.).

BUY 1 OR 5 OR LET'S MAKE A TRADE
Almost new, concrete block warehouse. Close to town. Five strata warehouses. 2100-2675 sq. ft. to be sold as unit or individually, or will consider all trades. Call me now and let's discuss these possibilities. MLS.
CAROLYNNE PERRY
479-7041 386-2911
Homefinders, Wall and Redekop

LANGFORD SHOPPING CENTRE
Spacious, bright, office and commercial space, double glazed windows and air conditioning. 300 to 2450 sq. ft. Yes, this is just what you have been looking for.
BOYD SADLER 592-1929
FARMER INVESTMENTS & REALTY LTD.
825 BAY ST. 382-2134

KEATING X RD.
1 to 5 acres available in newly serviced paved industrial subdivision. Will sell or develop for suitable tenant, O.K. Trucking Co. Ltd. 386-3414.

250 HOUSES FOR SALE

MOVING, MUST SELL
Walking distance to Oak Bay Rec. centre and shopping. 3 bedroom, living with large brick fireplace. Dining and Family room, wall-to-wall carpet and drapes all throughout, workshop, laundry room, sundeck. Nice garden. Original asking price $69,900, reduced to $63,900. Offers. Phone owner 592-0948, anytime.

PRIVATE SALE
4371 Parkside Cres., 1,490 sq. ft., 3 bedrooms, 1½ baths, finished rec room, new carpets and paint throuthout, excellent value at $62,900. Phone 652-4170.

QUEENSWOOD AREA
By owner. 3 bedrooms, 2 bathrooms, rumpus room, family room, treed lot. 85x148. Asking $78,000. 477-3120.

JAMES BAY BY OWNER. MUST sell, 2 bedroom, full basement, new wiring, oil furnace, modern kitchen, sundeck overlooks tennis courts. Offers on $43,500. 384-5948.

$42,000 LANGFORD
Make me an offer. 3 bedrooms, all nicely renovated, large inside, lot 50x150. Call 478-6288.

BY OWNER. 2-YEAR-OLD, 4-BEDroom, plus rec. room on half acre, Sidney, 30 gallons per minute of well water. $63,500. 656-4791.

250 HOUSES FOR SALE

WALL & HOMEFINDERS REALTY LTD. REDEKOP
3440 DOUGLAS 386-2911

1573 ABORDALE-GORDON HEAD
this home is priced for a quick sale. Very spacious 3 good-size bedrooms. Separate dining room. Full cement basement. Ready for development. To view call:
MARGARET WILSON
383-4569

OF COURSE YOU CAN
Pick your own plan, colours, fixtures, etc. We have the lot, the expertise, and the time. The quality is guaranteed, there is a 5-year warranty plan. Financing is available and you can move in within 120 days. Call: JACK GREENWOOD for further details. 386-2911, anytime.

GLANFORD AREA— MELBA PLACE
This 2-year-old home features "room to spare" with three bedrooms, two fireplaces, large rec. room plus family room, 3 bathrooms. Living room and dining room and kitchen have a bright spaciousness beyond compare. Tastefully landscaped to perfection. To view call
MARGARET WILSON
383-4569 or 388-6275 Pager 376.

SMALL DREAM HOME
In Country Atmosphere. Beautiful setting behind tall fir trees on a ½ acre of fertile soil. Carport and workshop, landscaped, gardens and lawn. Very economical on heating and very minimum taxes. Only $41,500. MLS. WALLY or ADELINE
477-7766 or 477-8562

SIDNEY RANCHER
Beautiful 2-bedroom home features electric heat, thermo glass, and a parklike treed yard. Open floor plan, tons of cupboards, and secluded patio. Vendor says present offers on $56,900.
DOUG POWELL
386-2911 or 388-6275 Pgr. 878

START HERE. $39,900
Ideal starter or investment property. This 2-bedroom cozy home is well set back on the lot in a popular area at 1030 TATTERSAL. Easy to finance. Don't wait! Call:
LORRAINE HETT
386-2911 or 478-2430

$37,500 — GLANFORD AREA
Good older 2-bedroom home on large lot. All rooms are good size. Sundeck and carport, full basement. Needs a little love.
HAROLD BADBER
386-2911 or 385-1047

$67,500. SxS DUPLEX
Tillicum area. Close to schools, stores, etc. Each side has 2 bedrooms, living room and dining area. Modern kitchen, 4-pce. bath and full basement. Drive-in garage on good size lot.
HAROLD BARBER
386-2911 or 385-1047

ONLY $2,000 DOWN
Yes with $2000 down you can own your own home. I have a few good 2-bedroom homes, some with basements on good size lots and in good repair. They range from $38,000 up to $48,000. Good financing can be arranged. For more info please call:
HAROLD BARBER
386-2911 or 385-1047.

250 HOUSES FOR SALE

the Permanent
1125 DOUGLAS ST.
382-9191

ON THE LEVEL
Ideal retirement — no stairs, level landscaped lot, garden, fruit trees, fenced. Over 1200 sq. ft., 3 BR, 21 ft. LR. Heatilator FP, WW carpeting, elec heat, laundry, carport, etc. All in good condition. Convenient location for bus, shopping. Open to offers on $48,900 (ML 27787) with early possession.

FAIRFIELD—NEAR THE SEA
Quiet street, 2 BR stucco bungalow, sea glimpses, FP in LR, bright kitchen with DA, basement, easy care lot. Vacant — Immediate possession — asking 54,900 (ML 27621). View above 2 homes anytime by calling 3829191 HERB MCDANNOLD Res. 384-6768.

MUST BE SOLD
Drive by 6479 Rodolph in Central Saanich. 3 bedroom, remodelled farm type home in very good condition. Total of 1620 sq. ft. Open staircase to upstairs bedrooms. Lovely family room, 80x250 property. MLS $71,000. GRAY LAITE 656-5267, SID HASLAM 477-1994.

SHAWNIGAN LAKE
2 years old, total of 2045 sq. ft. Master workmanship. 3 large bedrooms, 2 bathrooms. Full lower level. Extra high undercover parking. Custom built, lake views. $79,900 MLS. GRAY LAITE 656-5267, SID HASLAM 477-1994.

SHAWNIGAN LAKE
Fenced rear property, extra parking, thermopane windows, fantastic family room off kitchen. Deluxe finish inside and out. 1687 on main level with 588 down. 4-bedrooms, 2 years old. MLS $71,500. GRAY LAITE 656-5267, SID HASLAM 477-1994 or 382-9191.

THE PERMANENT TRUST COMPANY

Ridlev Bros.
DEVELOPMENT CO. LTD.
3108 METCHOSIN RD.
Phone 478-1721 or 478-5706

ON TOP OF THE WORLD
Overlooking the City of Victoria and surrounding ocean is yours when you purchase this brand new 3 BR home in Colwood. This view is fantastic and speaks for itself. Other features are large front sundeck, brick fireplace, built-in dishwasher, 1½ baths, roughed-in FP and plumbing in basement, large private lot and 5 yr. Builders Warranty. Asking $71,500. For more info. call Ron at 478-1721 or 384-8075 pager 519.

FOR SALE BY OWNER $57,400
3 bedrooms, separate dining room, living room with fireplace, workshop, fruit trees, garden, 1 bedroom self-contained in-law suite, near bus, schools and shopping centres. View between 10 a.m. and 3 p.m. or phone 384-5345, 207 Burnside Rd. W. No agents.

MUST SELL
To be moved, 900 sq. ft. 2-bedroom home, $3500. 642-3264

250 HOUSES FOR SALE

MANN
T. L. MANN & ASSOCIATES LTD.

NEW HOMES
LEEDS PLACE
It's Easy !!
To buy a new home in Leeds Place. That's why 34 out of 40 have sold!
1. LOW DOWN PAYMENTS
2. LOW MONTHLY PAYMENTS Below $500 with G.A.P.
3. FLEXIBLE FINANCING WITH NO LOCK-IN PENALTIES
4. and Trade-Ins!

Trade-in your old home. It' seasy, talk to one of our professional realtors. Many of the folks now living in Leeds Place traded in their homes.

OPEN HOUSE
(Off Lodge Ave between Saanich and Quadra Sts.)
SATURDAY, 1:30-5 p.m.
SUNDAY, 1:30-4 p.m.

LAKE HILL FAMILY HOME
$62,500
This solid 3-bedroom home backing onto Playfair park boasts large rooms, leaded glass doors and a moderen kitchen where the whole family can gather. A full basement with drive-in garagee and large lot provides room for everyone. Extremely clean and may be viewed at your convenience.
EILEEN MARTIN
Bus. 598-5144 Res. 477-7050

THE KEY IS FINANCING!!
The home is new. The down payment is $3,1951 The monthly payment is $458. The price is $63,900.
THE TIME IS NOW!
Call for details on this new 3 bedroom, full basement home.
TRADES CONSIDERED
EILEEN MARTIN
Bus. 598-5144 Res. 477-7050

BRENTWOOD
—SPLIT-LEVEL
—3 BEDROOMS
—2½ BATHROOMS
—EXTRA PARKING
—DRAPES AND APPLIANCES
—FULLY LANDSCAPED
—AREA OF FINE HOMES
—CLOSE TO SCHOOLS
OFFERS ON $77,500
DRIVE-BY
6961 WALLACE DRIVE
KEN MANN BUS. 598-5144

DUPLEX UP-DOWN
Older home remodelled for 2 families. Always rented. Tenants pay all utilities. Gross rent $4,600. Located Esquimalt-Victoria border. Offers on $44,000.
KEN MANN BUS. 598-5144

GARDNER REALTY Ltd.
895 Fort St. 385-7721
(24 HR. SERVICE)

SOUTH OAK BAY
Choice white stucco 3 bedroom home with full high basement and fourth bedroom, 2 pce. bath, and room for a 21 ft. rec. room. Secluded rear yard. Only $69,500. MLS.
385-7721 Cliff Salmond 477-3626

SCHOOL DAYS
3 bedroom 1 level home located just steps from all school levels. A clean, modern, cheerful home on easy care lot. Perfect for the "un" handyman. $53,900. (MLS).
Diane Fullmer 384-8075—Pager 407

TOWN 'N COUNTRY
A great home in this convenient area. 1,600 sq. ft. of toally remodelled family living, 3 bedrooms, family room, dining room and much more. $52,500. (MLS)
Diane Fullmer 384-8075—Pager 407

OAK BAY TUDOR
I have just listed this delightful, 2-bedroom, full basement home in a quiet area close to Willows school. The LR is large with FP, has separate DR, and 4-pce. bath. The basement has lots of possibilities. Separate garage, beautifully manicured yard. Immaculate possession. It's been freshly painted inside and vendors bought and are anxious to sell. $66,500. MLS — Call me today because it will be gone by tomorrow.
385-7721 Dale Briggs 592-3978

NEW HOME TREED LOT
$59,900
This 1600 sq. ft. architecturally designed no-step home is unique in every way. Attractive private outdoor patio in middle of the house. Wall to wall brick fireplace. Master bedroom with 4-pce. ensuite. 3 bedrooms. Double carport. Dining room looking onto private courtyard. Total privacy in this strata titled duplex. Thermopane windows throughout. Just $59,900.
385-7721 KENT MACLEOD 595-4273

$49,500
$3,000 DOWN — CMHC APPROVED
This 1-year-old home located in Broome Hill, Sooke has 3 BRs, full bsmt. with roughed in FP and plumbing. Custom fireplace in LR, custom Tiffany lamps. Many extra features such as fully landscaped. This home is ideal for the sportsman who wants to be away from the city and close to excellent fishing and hunting grounds and or golf course. Owner transferred. MUST SELL. To view call:
385-7721 Brian Coutts 598-2405

Bayshore realty ltd.
388-6424 1006 fort st.

OAK BAY
$72,500
OPEN HOUSE SUN. 2-4
995 BRIGHTON CRESCENT
Lovely split level 3-bedroom, 2-bathroom home on quiet street with treed back garden. Interesting floor plan, kitchen has built-in double oven, dishwasher, and Jennair range. Rec. room, utility, carport and garden shed. Good financing. MLS 25058.
David Billingham
388-6424 598-6029

C.N. Montague Co. Ltd. 384-9318
1028 BLANSHARD ST

OAK BAY-UPLANDS
DISTINCTIVE 3-BEDROOM family home attractively set among the trees in area for family living with quiet comfort. Large living room and fireplace, dining room, den, BEDROOMS all good size. Family kitchen and very attractive sunroom. Full basement. DOUBLE carport, back lane. Room for boat, camper and 3-4 cars! MLS 28422.
Asking $85,700
C. N. MONTAGUE CO. LTD., 384-9318
G. Williscroft 592-3100
E. Kolstad 642-5315

View Royal, $40,900
1 br. starter or retirement home. Features custom built cedar kitchen, separate laundry room, large living room with fireplace, secluded backyard, and approved plan for second storey. Sale by owner — 382-9953.

250 HOUSES FOR SALE

Century 21
J. D. BOSDET LTD.
388-4455
3293 DOUGLAS

LOVE NEST OPEN HOUSE
ALL WEEK 2-4
1495 MERTLE ST.
JUST IMAGINE yourself curled up in front of a beautiful old granite fireplace. Think of those quiet intimate dinners in the newly appointed dining room plus enjoying 2 large bedrooms, cook up a storm in the renovated kitchen, yes it's got a full basement, large lot and separate garage. All for only $49,900. Call: Gordon B. MacDonald 388-6275 Pager 950 or Jim Anderson 388-6275 Pager 2310

$28,000 TOWNHOUSE 3 BEDROOMS SWIMMING POOL
Playground, 2 bathrooms, close to shops and bus and schools. Low or no down pymt. to qualified persons — call now.
Gordon B. MacDonald 388-6275 Pager 950
Jim Anderson 388-6275 Pager 2310

RENT TO OWN!
Why pay rent when you can own a really nice 2-bedroom condominium in choice area in Gordon Head, for only $37,500. Stove, fridge, drapes, swirl pool, games room. Close to schools, shops and bus. Call anytime!
Gordon MacDonald or Jim Anderson
388-6275 Pager 950 or 2310

You'll Never Know!
Till you look inside and see the great value. Only $43,900. Nearly new. Beautifully decorated! Fully carpeted! Includes at that value stove, fridge, washer and dryer. 2 bedrooms, full bsmt! Low Dn. Pmt. We can assist with financing. Phone Now!
Gordon B. MacDonald or Jim Anderson
388-6275 Pager 950 or 2310

WAY TO GO!
Yes, this is the way to go — in style. Look: Great sea views from enormous sundeck. Quality built by owner-contractor, only 1 yr. old, with delightful kitchen. 2 bedrooms, dining room, features brick fireplace in living room. Excellent value at $75,900. Call us NOW!
Gordon B. MacDonald or Jim Anderson
388-6275 Pager 950 or 2310

WHOA!!
Slow down and take a close look at this picture. What you see is not what you get, 'cause there's more to this home than meets the eye! First, it's in immaculate condition, conversation type, slate rock fireplace in living room — 3 bedrooms plus a den, full high bsmt. plus more! Only $59,900 and we invite your offer today! Call:
Gordon B. MacDonald 388-6275 Pager 950 or Jim Anderson 388-6275 Pager 2310

WESTMONT REALTY (1977) LTD 388-4434

LONSDALE PLACE
Brand new Street of custom designed deluxe homes. 30% already sold "BECAUSE"
—special energy saving construction
—all thermopane windows
—insulation to and above B.C. Hydro specificlations
—each home safety conscious with built-in smoke detectors approved by the fire marshal
—every home designed for your performance
—come and view our many floor plans and extras
OPEN HOUSE DAILY
1 P.M. TO 7 P.M.
Do not disappoint your family. View, choose and buy new. Follow the arrow at McKenzie and Blenkinsop. Personal viewing contact:
388-4434 ARNOLD MARR 477-6233

QUIET STREET LOUD VALUE!
First time on the market in years. Nice 3 bedroom no step ranch style home. Only 20 years young. Outside patio, fruit trees. Quiet cul-de-sac. Rolston Heights. Close to bus. $53,500 .MLS
MIKE PLIMLEY
388-4434 384-8075 Pgr 549

IS $44,000 TOO LOW?
This full basement, 21 years young home has just been reduced $4,500. 23'6x11' rec. room, with bar. Bright kitchen, panelled living room, fenced yard, 5 minutes to town. This home should be worth more but it is a genuine must sell. MLS
MIKE PLIMLEY
388-4434 384-8075 Pgr 549

$38,500.
QUIET STREET
Immaculate 2-bedroom strata title duplex. Only 4 years old. Large living room, fenced yard. Lots of parking. Located on a quiet cul-de-sac. 5 minutes from town. MLS.
MIKE PLIMLEY
388-4434 384-8075 Pgr 549

BUY DIRECT AND SAVE
$500 DP
1042 Amphion St. off Oak Bay Ave. at Foul Bay, older 2 BR Home, non basement, in good condition, large lot. $47,500.00.
$2500 DP
All our new and used homes in the Gordon Head Area can be purchased for the low down payment of $2500.00. Buy now while interest rates are low. Priced $66,900. to $95,000.
CUSTOM BLDG.
We will custom build you a home on a lot of your choice or one of ours.
TRADES
Trade your old home for a new one. Looking for trades $35,000.00 to $50,000.00. Call Mrs. Pat Saulnier, Kasapi Const. Co. Ltd., 538 Dupplin Rd. at 385-6191.

LANSDOWNE Properties Ltd

THE HOUSE THAT CRIED HELP!
a 65-yr.-old character home that needs a little fixing. Only 1 block from Dallas Road. 3 bedrooms up and 3 on the main. 2 full baths, a large bright kitchen, big living room with stone F.P. and full basement. Over 2,000 sq. ft. of living space, for the large family or duplex. For details call: ALAN P. PETERSEN 385-0652 or 592-2431.

LOW DOWN PAYMENT WONDERFUL BUY
Large deluxe and 3 and 4-bedroom units, slate rock fireplaces, dishwashers, etc., etc. (could be used as commercial units, hairdresser, small business, etc.) in fast-growing area. Only $39,500 each, value $45-50,000. Buy one or both and make yourself some money. Phone H. Bitterman, Capital City Realty, 388-7557.

250 HOUSES FOR SALE

Castle Properties Ltd

LOW DOWN PAYMENT
2 or 3 bdrm family home on no-thru road near Gorge golf course. Excellent starter with full bsmt, easy care lot updated utilities. Asking only $42,500. Quickly call LYLE MARRINGTON 386-6497 or 386-6164.

MOVE RIGHT IN
and start to emjoy this delightful family home. Country setting and yet close to town. 3 bedrms on main, fireplace in living room and wall to wall carpets throughout. Downstairs is one of the most beautifully finished rumpus rooms you'll ever see. 2½ years old and only $62,900 — Extra wide lot as well. Call IRMGARD or OLE KNUDSKOV at 388-6275 pager 2342.

NEW LISTING
Capital Heights area. This 2-bedroom stucco bungalow, full basement, landscaped, could be your heart's desire. $52,900. Quickly call to see. FLO PELLING 386-6164 or 384-5024.

COUNTRY ESTATE
On 1.77 acres in the Royal Oak area, a truly fantastic Country Estate in the Grand Old Style. The spacious tudor character home has leaded windows, awnings, fireplaces, plaster and beam rec room. Over one acre of professionally landscaped and terraced grounds with many fruit trees. Oak trees, plus original timber. Twin waterfalls into fish ponds, wading pool, large garden, gardener's shed large enough for horses. Riding trail crosses property. Room for tennis court. For this new M.L. LISTING AT $142,000 CALL RICHARD WAGNER 385-5265 Off. 386-6164.

'WALK TO TOWN
Delightful bungalow, two bedroom, full basement, lovely garden. Stucco exterior. Close to buses. MUST SELL OWNER HAS PURCHASED. Immaculate. Only $40,900. Try your down payment. TED GRAVES, 385-3028 or 386-6164.

BEN'S BEAUTIES
GLANFORD
three bedrooms, L.R., D.R., full basement, large rec room. Only. $58,900.
SIMPSON SEARS
Two bedrooms, large fenced lot, Good L.R. with fireplace and wall to wall $42,500.
GORGE VALE GOLF COURSE
Two bedrooms, full basement older home in good shape. $41,900.
GORGE VALE
Spotless Duplex. Three bedrooms and one bedroom, only 19 years old. Quiet area. $69,900 or offers. Close to town.
CLOSE TO TOWN
Two bedrooms full basement for storage, separate garage. $41,900.
BEN GREIG, 598-3105 or 386-6164

HANDYMAN SPECIAL MUST BE SOLD
WHITE STUCCO BUNGALOW
Filled with sunshine, waiting for a handyman to bring it back to original repair, a delightful 3 Bdrm., spacious family home. Close to all amenities. Living room with beamed ceiling, granite F.P. family size D.R., great possibilities in sizeable sunny kitchen, overlooking play area backyard, Veg. garden and fruit trees. Pick up the phone and call on the bargain price. RACHEL PARSONS 479-8963 or 386-6164.

FAIRFIELD $58,900
Walking distance to beach, good old family home with 3 bedrooms, large living room and dining room in line—full basement with small suite and another suite upstairs. Quickly call IRENE DALZIEL 386-6164 or 477-6380.

SIMPSONS-SEARS $42,500
Ideal 2 bedrm. no-step bungalow. W to W in living rm. Fireplace. Nice bright sunny kitchen. Quick possession could be arranged. Call me today. IRENE DALZIEL 386-6164 or 477-6380.

CLOSE TO TOWN
Two bedrooms and a full basement absolutely spotless. Nice garden, separate garage, excellent financing. Has to go. DANNY GREIG, 386-6164 or 382-3028.

PEDEN REALTY LTD.
201 - 727 Johnson St. 388-5354

SACRIFICE! NOW REDUCED TO $39,900
Near Stadacona Park in the City core residential area. Convenient to downtown. Neat older 2 bedroom home, tastefully remodelled kitchen, full high basement has finished room and drive-in garage, good furnace. New wiring and copper plumbing. Vendor possibly carry 2nd mortgage. Low down payment.
388-5354 W. MICHAELS 477-4884

TWO LOTS AND A HOME
All for only $51,500. Extra lot is 50x152. Good garden loam. The home is 30 years old, built for present owner, stucco, 2 bedrooms, full high undeveloped basement. OOM heat and convenient to Glendale Lodge Hospital and Camosun Interurban College.

OAK BAY
388-5354 W. MICHAELS 477-4884
Near the village and south of the Avenue on a quiet short street and close to all amenities. Charming older 3-bedroom home with full basement. A good buy in Oak Bay. Asking only $50,500. MLS.
388-5354 W. MICHAELS 477-4884

IT'S A CUTIE JUST NORTH OF SEARS
$52,500
Big L.R. with newly built real old brick F.P. Top of the line carpets throughout. 2 large BR's and a big family kitchen. Not a thing to do just like brand new. Total insulated floors, walls, ceilings. Won't last, quickly call SHANE BEFURT 386-6164 or 385-3664.
CASTLE PROPERTIES

$43,900
Close in Saanich, very clean, bright, refinished country kitchen and attractive bathroom, quality carpets, two bedrooms with family room on one floor, patio off dining area. Secluded lot with mature trees, good soil. Low down payment possible.
BY OWNER 479-4105
Courtesy to Salesmen

ALBERT HEAD
By owner, corner Olympic View and Bradene. 2604 sq. ft. of excellent construction on large lot, 100 yards from best beach in Victoria. See it to appreciate it. Price $88,500. Open to offers. Call 478-1133 after 5 and on weekends.

BY OWNER, LOVELY 3-BEDroom, kitchen with built-in dishwasher, separate dining room, living room with arch-type fireplace, full basement, with 15x35 family room with bar. Close to schools and shopping. Try your lot or property as down payment. $62,900. West Burnside, 477-5424.

SACRIFICE, 3 YEAR OLD, SPAcious, 4 bedroom home, full basement wall-to-wall, 3 sets plumbing, carport, sundeck, just past Langford Lk. $58,500 or offers, or rent with option to buy. After 6 p.m. 478-4216.

LET US BUILD A HOUSE FOR you on one of our prime lots. 3 on High Tattersall, 1 on Lampson overlooking Juan de Fuca and Inner Harbour. For more information 384-9793.

LANGFORD — BY OWNER
Cosy, newly renovated 2-bedroom home, on quiet parklike lot. Heatilator fireplace, plus workshop. Could include fridge, stove, dryer. Asking $44,500. Phone 478-8683.

BY OWNER
Home near Racquet Club, University of Victoria, schools, shopping centre, bus. Over 2,000 sq. ft. finished floor area. To view, 477-3402

250 HOUSES FOR SALE

BICO
BOORMAN INVESTMENT CO. LTD.
386-7521 or 595-1535

ATTENTION FLY FISHERMAN
Only two lots left now on the Cowichan River, just outside of the town of Lake Cowichan. Beautiful treed property in one of the best fishing spots on the river. Lot 9 on the north bank is 5.75 with road in at $36,000 and lot 31 directly opposite is 5.62 acres at $22,900. If you buy now you will still be in time for the rainbow run.

PROSPECT LAKEFRONT ACREAGE
This gorgeous 32.3 acre property is the last large parcel remining on the lake. Located at the end of Stevens Rd., adjacent to the golf course, it offers the utmost in natural beauty, as well as quiet solitude. Excellent accessible lake frontage and many, many building sites offer almost unlimited possibilities. Vendor may consider interesting Victoria home in trade.
FOR INFORMATION ON EITHER OF THE ABOVE MLS PROPERTIES CONTACT:
386-7521 PETER DUEK 656-6060
612 Fort St, 2045 Cadboro Bay Rd.

JUST THINK
1. Here's a modern 2-BR, full basement home. Right next to Oak Bay. Just a block or so to beach, schools, shopping. Not sumptious, but comfortable. $69,000. MLS 28131.

GORGE PARK VERY NEAT NO STEP
2. 2 bedrooms, Modern kithcen. Good floor plan, separate garage. $45,000. MLS 27638.

TRADES—OFFERS COUNTRY-LIKE
3. But Close in. 2 BRs. Large dining room. Lot about 100x85. Good area. $44,500. MLS 20851.

TANGY RUSTIC
4. 2 BR country cottage. Old fashioned but nice setting. Metchosin. Over ¼ of an ancre. Near Beach. $42,500. Offers. MLS 27743.

SXS DUPLEX BRAND NEW LAKE VIEWS. CLOSE IN
5. 2 BRs up each side, nice-sized living room and Franklin fireplace, full basements. Large sundecks. Only about $5,000. Cash down each side. MLS 26194.

TRADES—OFFERS 2 SMALLIES SIDNEY
6. 3 BRs each. No step. One has extra lot. These properties are adjoining. MLS 27330 and 24783.

FOR INFORMATION ON THE ABOVE 6 ADS, PLEASE CONTACT JOHN HOLMS at 386-7521.

LUXURY SxS DUPLEX
Great for family and income in Gordon Head. Newer duplex each side over 2000 sq. ft. 3 bdrm and large rumpus room. 3 sets of plumbing in owner side. Huge sundecks with mountain view and ample parking; Tudor styling; large, spotlessly maintained grounds. The exceptional property is offered for $118,500. MLS.
595-1535 MRS. O. ZACHARY 592-2265

BEST OF FAIRFIELD
Incredibly immaculate two-bedroom home with development in basement. All property just spotless. Beautiful garden, small greenhouse tucked in corner. Home well built. Stucco, plaster, panelling combination, very pleasant and practical. It is a real pleasure to show such property to people appreciating quality and location. Offered at $59,500.
MRS. O. ZACHARY
595-1535 592-2265
612 Fort St. 2045 Cadboro Bay Rd.

FINANCIAL DISASTERS 3 ABSOLUTE STEALS
ORIGINALLY $72,900 NOW $59,900
Must sell immediately, brand new 1650 sq. ft. split level home in Gordon Head 3 bedrooms, 2½ baths, family room all fully finished. Vender will carry mortgage for qualified purchaser.
RECENTLY PAID $75,500 WILL SELL $65,000
Vendor moving to U.S.A. must bew gone by December. Be sure to view this 11 year-old quality built 4 bedroom, full basement home with shake roof. Drive-in garage, bay window, in impeccable condition throughout. Vendor will also inclule 5 major appliances and all drapes.
YESTERDAY $83,900 TODAY $73,900
New ultra modern West Coast design, ready in 2 weeks. Built to a very high standard featuring very unique circular stone F.P., huge kitchen, B.I. dishwasher, intercom system. Desirable Gordon Head location.
TO VIEW ANY OR ALL 3 OF THESE EXCLUSIVE LISTINGS CALL LEE WROBEL 388-6275 Pager 654 BRITIH AMERICAN REALTY LTD

T/C TOWN AND COUNTRY REALTY
3579 DOUGLAS STREET
382-7276

ESTATE SALE
Your chance to own your own quality deluxe 2-bedroom, 2-bathroom apartment. Death of owner forces sale. See this and make offer. All new appliances included. Sauna, exercise and hobby rooms make this one of the best condominiums in Victoria, Kensington Terrace. Listed at $39,900, but must be sold. Call Allan Klenman for appointment 592-9771.

COLWOOD
New 3-bedroom home on quiet cul-de-sac, close to schools and stores, 1½ baths, large kitchen and custom-built cabinets, dining room, living room with floor-to-ceiling rock fireplace, concrete driveway and carport. 5-year HUDAC warranty. $59,900. 656-6181.

250 HOUSES FOR SALE

JUST LISTED PRESTIGE GEORGIAN MANSION ONE ACRE
MT. TOLMIE-WOODLEY
$149,000
Designed by the noted architect, C. Elwood Watkins, this magnificent brick and cement Georgian residence was erected in 1924 for Edwin Tomlin Esq., President of B.C. Cement. One of the finest family homes in Victoria, it is superbly positioned on one acre of naturally secluded grounds on a QUIET NO-THROUGH STREET. There are five bedrooms, featuring the master bedroom (19.4x12.11) with ensuite 4-pce. bathroom and SEPARATE DRESSING ROOM (13.4x7.7). A total of 4850 sq. ft. of luxury living space, including charming living room (20.2x17) with large old-world fireplace; spacious dining room (19x14) with built-in cabinets; comfortable den and pleasant kitchen with built-in range and oven. Downstairs we have the Tudor rec room (30x20) with wet bar, old brick electric fireplace and built-in bookcases. Outside there is a fine brick patio, two garages and a one-year-old, fully fenced REGULATION-SIZED TENNIS COURT. Gardens were designed by P. D. England Esq., landscape architect for Butchart Gardens. Among the many other features are stained glass windows, 300 amp. wiring, ceramic tile roofing and, above all CHARACTER, VALUE AND CHARM. MLS. For appointment to view call J. B. YOUNG, 598-1818 or 383-4124 anytime, or ROBERT YOUNG, 388-6275 (Pager 821). Park Pacific Investments Ltd.

P.R. B
P. R. BROWN AND SONS LTD.
"The People to See"

25% SOLD ALREADY— Discover the Advantages of Cuaulta Heights
We offer you as exclusive agents, this large well planned subdivision. Offering seclusion and spectacular water and mountain views. Lot sizes range from .31 acres to 2.25 acres, and prices start at $26,000! From Victoria, turn left off Sooke Rd. onto Fulton, right onto Bexhill to end of Bexhill. Salesperson on property 1:30 to 4:30 Saturdays and Sundays, or by appointment. Please call 385-3435.

NICE WHITE BUNGALOW
Within walking distance of Jubilee Hospital. Completely modernized and repainted inside and out. Possible revenue from basement suite. Offers or trades considered.
RUPERT GRANT
385-3435 592-0245

FAMILY WANTED! $73,000
—4 bedrooms.
—3 powder rooms.
—Kitchen with eating area.
—L shape LR and DR.
—Family and Rec rooms down.
—Two Fireplaces, wood.
—Built 1971.
—Lot is ½ acre plus.
—Professionally landscaped.
—2 metal sheds and Greenhouse.
—Above ground swimming pool.
—Drive by 4769 Cordova Bay Rd. then call for appointment to view and financing. Make haste. Call:
Dennis Wagner
Russell Blow
385-3435 anytime, Exclusive.

WHITTOME'S
1111 BLANSHARD 388-4271

COUNTRY COTTAGE $49,900
Don't miss viewing this ideal home to start out in or retire to. Located in beautiful Brentwood on a quiet cul-de-sac. It consists of: A large Living room with fireplace, bright Dining room, convenient kitchen, 1 bedroom with built-ins, separate heated studio. Loads of storage. Secluded property with several fruit trees. To view please call:
388-4271 Betty Shea 592-9213

$47,900 OAK BAY
Family character home, with 3 BRs., family kitchen, family DR, and family rm. down. Also has workshop and sep. garage. Close to schools, shopping and rec. centre.
388-4271 Ross Bracken 477-0029

LIKE NEW BUT NICER
Just listed this professionally developed 1920 sq. ft. home that boasts 4 br., 3 bath, fam. rm. with F.P., kitchen with lots of cupboards and built-in breakfast nook. Entertainment size living rm. with outstanding rock corner F.P. and views of the sea from the large sundeck.
388-4271 Ross Bracken 477-0029

NEEDS T.L.C.
Set well back off the street — 2 Bdrms., above ground basement, close to Sears. Must sell — $40,900. Call Donna Valikoski, 388-4271.

250 HOUSES FOR SALE

National Trust
SINCE 1898

REDUCED $3,000
An absolute doll house — a perfect starter or retirement. quiet street, 2 bedrooms, living room with maple floors and fireplace, large family kitchen, attached garage — Average lot — Try $2,300 down. Call RICHARD RHODES
479-7161 OFF. RES. 479-9241

40 HOMES
From $500 down — Brand new to fix up's — all perfect starters — from 1 to 6 bedrooms, all areas, all price ranges. Phone:
RICHARD RHODES
479-7161 OFF. RES. 479-9241

GORGE AREA
Own your own nursery on 57x185 corner lot. Shrubs, bushes, and flowers in great amounts. Also on the lot is a large 2 bedroom full basement home offering new kitchen, separate dining room, living room with fireplace and large bedrooms. MAKE AN OFFER.

COLWOOD
$49,900
New 2 bedroom plus family room, full basement home. Separate dining room, fireplace in living room, w-w carpeting, large lot. MLS.

$1250 DOWN
3 BEDROOMS
With B.C. Grant of $1,000 own your own townhouse — payment could be as low as $200 per month PIT. Phone now to view and for more information.
JOT HOME
479-7161 OFF. RES. 592-2130

Western HOMES Ltd.
1037 Cloverdale Ave. 386-3494

SUPERB FAMILY STARTER
4 bdrm. home in good area. Home features new wall to wall and is very close to schools, shopping, and a fine park. This home is priced to sell at $49,900 and also qualifies for the B.C. second mortgage. Call now for details. MLS 28760 BILL PETTINGER 386-3494 (24 hrs.)

BRAND NEW! FANTASTIC!
This Quality home has to be one of VICTORIA'S BEST BUYS! Over 1400 sq. ft. on the main PLUS a gorgeous 22'x23' finuhed family-rec room with 2nd rock F.P. The main floor features a gracious entrance foyer, large living room, sep. D.R., bright spacious kitchen with burnt cedar cabinets, B.I. dishwasher, E.A., 4 pce. bath, 3 pce. ensuite. 3 B.R., plus large wrap around sundeck with partial sea and valley views. Price $79,900. M.L.S. LOCATED in an exclusive area of Brentwood with complete underground services. To view anytime phone Terry Eden — 386-3494 (24 hrs.)

BROADMEAD AREA
½ ACRE
Price only $76,500. Fantastic family home with valley and Olympic views. 3 B.R. plus den, L.R. and family room both with brick F.P. separate D.R., electric kitchen with custom colonial cabinets and eating area. 4 pce. plus 3 pce. baths all in beautiful condition. MLS No. 28025. Terry Eden — 386-3494 (24 hrs.)

Bayshore realty ltd.
388-6424 1006 fort st.

BRENTWOOD CEDAR
$89,900
Ultra modern cedar design in a peaceful setting of trees and space on a very quiet crescent. Windows galore all thermopane, K.D. Lumber throughout, high quality neutral toned carpeting, solid oak entry, garburetor, dishwasher, 3 baths plus 4th R.I. Laundry room off huge kitchen with eating area leading onto a very spacious sundeck. Extra large dining room and living room. Upstairs thrilling loft master bedroom with bright spacious ensuite plus 2 other bedrooms and 4 piece bath. 1700 sq. ft. finished plus another 700 down undeveloped with large storage area. The package is finished off with a double attached carport high enough for recreational vehicles and 11,000 sq. ft. of lot.
BARRY BOWES
388-6424 383-1540 Res.

FARMER Investments & Realty Ltd.

LANGFORD
Affordable convenience. Located at 1027 Goldstream Rd. close to Shopping, this 2-bedroom home is situated on a large lot. So Some of its features are: separate garage, heatilator, fireplace, main floor laundry room and oil fired hot air heat. We will be pleased to show you how you can finance this home at the asking price of $42,000. Call anytime.
LEN STEPHENSON 385-0328
TOM SLEMKO 477-1277

SINCE 1887 Pemberton, Holmes Ltd.
1000 Gov't. St. 384-8124

TALL CEDARS
TREE HOUSE
LANDS END RD. — ½ ACRE.
Lovely 3-BEDROOM. Full basement family home. Features 2 FIREPLACES, 2 BATHROOMS, large TEAK PANELLED FAMILY ROOM, spacious sundeck over double carport. New MLS 28745. MILDRED STAPELLS, 384-8124, 384-8075 Pager 506.

BRENTWOOD Foreclosure $57,500
Only 2 yrs. old this Hucker built home is being offered for less than replacement. 3 bedrms., 2 bathrms., 2 F.P.'s, full bsmt. A real opportunity to gain on someone else's misfortune. Excl. with Jim Ranson, Westgate Rlty. 388-9941, 479-5910.

THE BEST
buy in town! 3 bdrms, full bsmt home with fireplace in the living room. Family size modern kitchen. Fenced yard. The perfect place to start. Only $45,750. Call me 388-4271 or 384-2057, Donna Valikoski.
J. H. Whittome & Co., Limited

MUST SELL IMMEDIATELY; low taxed homes with 2½ bedrooms and one in basement. Lot 54x120. Good area, near Hillside Mall. Starter or retirement. $48,500. 595-0997.

SHAWNIGAN LAKE 3-BEDROOM home, available till June 78. $200 per month. Phone 112-738-8066 evenings.

ESQUIMALT, 1800 SQ. FT. COMfortable home. 3-bedroom, 2 fireplaces, close to excellent school and shopping. $59,900. 385-1825.

250 HOUSES FOR SALE

VR Victoria Realty LTD
386-3585

FERNDALE AREA EXECUTIVE HOME
Just completed in a prestige area on a beautiful wooded lot, quality split level home. Spacious entrance to delightful living room with gorgeous floor to ceiling fireplace, family dining rm. with screened patio. Stunning kitchen with quality custom cabinets, dishwasher and breakfast nook. Delightful family room with Swedish fireplace and sliding glass doors to 2nd patio. 4 bedrms., master is a real beauty — extra large with 3-pce. en-suite. 4th can be used as a den or office. Master bathroom with marble tub and vanity. Lush wall to wall thruout. Roughed in vacuum system. Double garage. A must see at only $105,000. Phone Morris Lund, 385-3585, res. 479-6688.

STRATA DUPLEX
3 bedroom, 1½ baths, one year new, full basement, over 1400 sq. ft. finished plus an additional partially finished area in the basement for rec room or bedroom, covered parking, large rear yard, quiet low tax area in Colwood. $51,900 (MLS) Jack Lidstone, 386-3585, res. 477-9262.

NEW $49,900
Not a townhouse, condominium or duplex — BUT a single family home located on a 7,500 sq. ft. lot, backing on a natural park in Goldstream area. This 900 sq. ft. ranch-style home will have two large bedrooms, good-size living room, large storage room, country kitcher with adequate eating area, electric heat. The builder is just excavating now, this home will be ready for CHRISTMAS occupancy. Phone me now to view lot and plans. Jack Lidstone, 386-3585, 477-9262.

Montreal Trust

COLWOOD SEAVIEWS REDUCED
Value is alive and well with the reduction to $62,900 of this 4-yr., 1200 sq. ft. (main) residence. Featuring views of the Harbour and Mt. Baker from the L.R. with F.P., D.R., large kitchen (14'6x13') and sundeck. this 3 B.R., 3 bathroom, full high bsmt. home is vacant and ready for immediate occupancy. Easy to show. MLS 26456.
386-2111 GARY RESTELL 478-6987

EXCLUSIVE Handyman's Special
If you are looking for a house that is structurally sound but could use some cosmetic surgery and further development in its full 8' high bsmt., then this 2 or 3 B.R. home is probably what you are looking for. The owners have instructed me to bring them an offer on an already realistic listing price of $45,900. For more information and an opportunity to view this value-packed home, please call:
386-2111 GARY RESTELL 478-6987

WHITTOME'S
ROYAL OAK BRANCH
4520 W. Saanich Rd.
479-1667

READ THIS
and you'll not regret it. Very attractive — "really it is". 3-bdrm home only 11 yrs. old and beautifully kept. Comfortable living room with FP — in-line dining — excellent kitchen. Down has super rec. room with stone FP and wet bar with matching stools — 2-pce. bath — 4th bdrm. — laundry and workshop. Deep yard for garden buffs. Close to all amenities. Only $57,500, so hurry and call
Lillian Hendy Mary McGuire
479-1667 (24 hrs.)
J. H. Whittome and Co. Ltd.

JACK MEARS OAK BAY REALTY LTD.
Member
Relocation Services Canada
2194 OAK BAY 598-3321

"THE BIG BAD WOLF"
Will never blow down this home, the walls are 13" of solid brick!! And that's just the start of the many unusual features of this unique home in Langford. Take a peek inside and discover exposed beams in living and dining rooms, solid cedar doors, lots of hand-finished woodwork, four big bedrooms, possible in-law suite in bsmt. PLUS extra building lot included at asking price of $85,000. JOHN MEARS AT 598-3321 or 598-7809.

SWINERTON'S REALTY WORLD

OPEN HOUSE Tues., Wed. 1-3:30 212 West Maddock Slashed Now $40,500
Dandy starter in respectable neighborhood, older home with new addition. Has 3 BR — separate DR. Neat appearance on nice garden lot. Good accommodation with minimum investment. Please call
LYLE WICKS, 477-5151, 385-2481
Swinerton's Realty World

Island Homes Ltd.
2504 DOUGLAS
386-7545

SOUTH OAK BAY
Beautiful house on Mt. Joy. Lot 87x154, wall-to-wall wool carpet, beautifully decorated. 4 bedrooms, 3 bathrooms, den, playroom, 3 fireplaces. No agents please. $130,000. Phone 592-0714, 388-5411 extension 20 weekdays.

IZIK HOMES REALTY
Sales, Appraisals, Mortgages
Ph. 383-8522

250 HOUSES FOR SALE

FOR SALE Royal Trust
477-0191
384-8001

COLWOOD LAKE
Only call if you are interested in a custom home on .72 acre property bordering the lake. Low rancher with extras everywhere. Suitable for discriminating purchasers only. Priced to sell at $117,000. Call HAZEL CAMPBELL 384-8001 or 592-0632.

WHY NOT!
Buy a townhouse and say goodbye to gardening but still have your own garden patio. Call today to view one of 2 in good areas with HAZEL CAMPBELL 384-8001 or 592-0632.

NOW'S THE TIME
To get settled in a love nest of your own. French doors to LR with oak floors and FP. Neat modern kitchen with nook. 2 BRs and room in attic for spiral staircase entrance to studio or what! Full high basement. Up-dated services, offers considered on asking price of $51,900. To view call HAZEL CAMPBELL 384-8001 or 592-0632.

BROADMEAD'S BEST BUY
4509 TANGLEWOOD CR.
Drive by this top-notch family home and see the stained cedar exterior, complemented by cedar shake roof and two very functional sundecks, one over the double carport. Call me to see the lovely 4 bedroom interior. Some of the features are: 3 baths, 2 firplaces, family room off delightful kitchen, huge rec room and much, much more. You'll like it at $114,000. JIM WALTERS 384-8001 or Res. 656-3253.

PARKLIKE PRIVACY
Behind this full basement home so close to both shopping centres. 2 BRs on main and 1 down plus large rec room. Lots of off-street paved parking for boat or camper. Call today to view with LIZ GILLIES 592-7170, or HAZEL CAMPBELL 592-0632 or 384-8001 anytime.

FOUR BEDROOMS BROADMEAD
993 AMBLEWOOD COURT
Outstanding Colonial home. Shipdeck hardwood floors in sunken living room and dining room. Delightful secluded patio with waterfall off the large kitchen-family room. Double garage and easy care corner lot. Price now reduced to $114,900. See us at our OPEN HOUSE SAT. 1:30 to 4 p.m. or phone us for full particulars. "THE McGREGORS" 384-8001 or (RES.) 477-3675.

PAY PART OF THE MORTGAGE WITH RENT
From the 3-room completely self-contained suite in the basement. Four bedrooms, sunken living room with fireplace, separate dining room and large family sized kitchen. Easy care lot with large separate garage and a bonus — tranquil view over Portage Inlet. Excellent value at $72,900. MLS 24007 "THE McGREGORS" 384-8001 or 477-3675.

SOUTH OAK BAY SOMETHING SPECIAL!
Panoramic sea and mountain views from every room in this excellent brand new home. Three bedrooms, three bathrooms, two fireplaces, two sundecks. Easy living across from sandy beach. See for yourself by phoning WALLY MILLIGAN, 384-8001 or 477-5144.

GORDON HEAD RANCHER BEAUTIFUL ½ ACRE LOT
3400 sq. ft. 1700 main, 4 bedrooms, utility on main floor. 2 fireplaces, 1 bedroom suite down. Double attached garage — Circular front drive with lots of extra paved parking. $98,500.
477-0191 JIM DONNELLY 652-2228

GORDON HEAD SPLIT LEVEL
1600 sq. ft. finished, 2 open fireplaces, sunken family room off kitcnen, 4 bedrooms, 3 bathrooms. Home located on attractive cul-de-sac. $28,800 Mortgage at 9 per cent fixed. Asking $64,900. MLS 28454.
477-0191 JIM DONNELLY 652-2228

KAPTEYNS CHOICE
CEDAR CHALET ON 2 ACRES
SHAWNIGAN LAKE RETREAT — $91,900.
Cedar chalet on 2 acres — well treed and private. Lake views from sundeck and interior. Many luxury features make this a unique home. Price far below replacement cost. Trades considered. M.S28101.
OLE! DRAMATIC SPANISH STYLING
GORDON HEAD — $72,500
Enticing 4 level split, 4 bedrooms or 3 plus den. Vaulted ceiling and full brick fireplace. Roughed-in for future growth in lower level. MLS 27788.
Also for any Kapteyn's choice listing in
—Brentwood
—Gordon Head
—Esquimalt
—Shawnigan Lake
Please call for details and inspection arrangements. We have a home for YOU!
BILL and LYNN KAPTEYN
477-0191 65-1242

SWIMMING POOL GORDON HEAD
$89,900
Now is the time to buy a home with a swimming pool. In fact the cost of the sunken, circular pool and equipment has not been included in the asking price of this 1840 sq. ft. rancher located in a top area of Gordon Head. 3 bedrooms, den, family room with fireplace, double garage, many extras, MLS. For informatin, call
GALE CHRISTENSON
477-0191 477-7047

SAVE $$$$
New home needs carpeting, some paint and minor work to obtain occupancy permit. Located in Carey Rd. area. Asking $55,000 and open to offers.
GALE CHRISTENSON
477-0191 477-7047

FAMILY SIZE KITCHEN
$55,900
Loads of cupboards in the bright spacious kitchen, large dining room, cosy living room, 2 bedrooms on main and one down. Room in attic as family grows. Large workshop-garage, nicely treed lot. MLS26040. Asking $55,900 for information, call.
GALE CHRISTENSON
477-0191 477-7047

METICULOUS 3 BEDROOMS
$52,900
This neat as a pin 3 bedroom, no-step bungalow has just been reduced by $2,000 and won't last long. Drive by 880 Jasmine St. (it's even nicer inside) then call me for an appointment to view. MLS27881.
GALE CHRISTENSON
477-0191 477-7047

QUIET DIGNITY CHARM AND APPEAL
All of this is offered to you 477-7047All of this is offered to you in this shag carpeted living room with fireplace and dining area. Sparkling mahogany cupboard kitchen with built-in range and oven of stainless steel. Two bedrooms and down carpeted stairs to two more. The price unbelievably only $54,900.
VIVIAN M. ROBERTS
477-0191 477-0281

Sidney By Owner
2 bdrms., basement with garage, w.w., heavy insulation, Franklin, near town. Quiet, warm, solid, attractive, $49,500. 656-4717.

GORDON HEAD
5 bedrooms, 2400 sq. ft. finished, 2½ baths, fully carpeted, 2 fireplaces, landscaped, priced to sell quick at $69,999. 385-0122, 652-5735.

PRIVATE SALE BY OWNER, 3 bedroom home, immediate possession, $47,900. Town and Country area, 479-4647.

NEAT 3-BEDROOM, FIREPLACE, large workshop, $55,000. 478-7234.

250 HOUSES FOR SALE

Engineered Homes
NEW HOMES IN
Northridge
Priced from $61,900. Follow The Orange Signs Off Vanalman Avenue.
Campus Views
In Gordon Head
On Osgoode Place Off Laval.
COME AND SEE OUR NEW SHOW HOME!
Cedar Shores
In Central Saanich
At James Island Road. And Lochside Drive. From $59,900.
COME AND VISIT US. WE ARE OPEN 2-8 P.M. TUES.-FRI. AND 1-5 p.m. WEEKENDS.
To View At Your Convenience Please Call
Engineered Homes
385-6211 19 Cadillac Ave.

DFH 477-7291
D.F.H. Real Estate Ltd.
1559 McKENZIE AVE.

FAIRFIELD! In-Law or Family Home $64,900
Located in PRIME AREA ON QUIET, tree-lined street. This 19-yr.-old home provides EXCELLENT floor plan for interesting decorating possibilities. 1232 sq. ft. on MAIN FLOOR ensures feeling of SPACIOUSNESS throughout. UNIQUE inside-wall FP, wide hallway, 3 bedrms., full bsmt. with 25x13.5 DRIVE-IN garage. Fruit trees and above-ground POOL in private rear yard. MLS. Call for an appt. with DONNA FOSS
477-7291 384-8075 pgr. 504

B.C. LAND AND INSURANCE AGENCY LTD.

4 OR 5 BEDROOMS
Located on Vantilburg Crescent in an area of excellent homes. Living room with fireplace, dining room and eating area in the kitchen. 3 bdrms. on the main floor plus 2 down and rec room. Large nicely landscaped lot. Asking $58,900. ML.

OLD BUT NICE
Vic West 4-bdrm family home. All rooms are very large. Living room with fireplace located on a quiet dead end street close to shopping and town. Try your offer on $46,500. ML.
Call Don Oakes 478-4334 or B.C. Land Langford 478-5588.

Ridley Bros.
DEVELOPMENT CO. LTD.
3108 METCHOSIN RD.
Phone 478-1721 or 478-5706

$44,900 $44,900
Drive by 1076 Dunford Rd. and inspect this large 3 BR home situated on a largelandscaped lot (68x184). This home is an excellent investment at $44,900. Prices will only go up. We will assist purchaser with financing. To view call Ron at 478-1721 or 384-8075 pager 519.

253 COUNTRY HOMES AND PROPERTIES

Lorenzen REALTY LTD.
50 Bastion Sq. Bus. 383-4151

Mill Bay - 4.56 Ac. 2 Bedrms. - $60,000
Vendor has arranged for a world tour and wants this sold first, so you get a bargain. 1.5 ac. in meadow, good for animals or garden, balance wooded. Good water supply, convenient location on quiet road. Easy-care 2-bedrm. home in tip-top condition, totally insulated for economy. Bright 20x15 living in-line dining with FP and cedar in-line dining with FP and cedar panelling. Big, bright and pretty kitchen, sep. utility, big bathrm. There's a fine separate workshop with sep. elec. panel for tools and it's totally insulated. Just 28 miles from the heart of Victoria.
GRAY LORENZEN
652-1038 or 383-4151
BETTY SHEPHERD
386-7102 or 383-4151

.73 Ac. Beautiful Home
Just 8 miles from Victoria, here's rural beauty and quiet at the end of a winding road. An attractive quality home of 2400 sq. ft. of accommodation. 4 big bedrms., 2 lge. quality, 4-pce. bathrms., RI for 3rd. A strikingly beautiful living rm., 28 ft. long, spacious appealing dining rm., well planned kitchen, roomy den and big rec. rm. Extensive private sundeck. A lot of seclusion on wide, treed property with lovely views and landscaping. Vendor must move. Priced $15,000 below replacement value. Price just $79,900 with many special features. View with GRAY LORENZEN, 383-4151 or 652-1038.

5.89 ACRES
Secluded hideaway with a 2-bedrm. A-frame. Room for expansion on existing building. Treed, in a natural setting plus 1-room cabin. Entrances off 3 roads. M.L.S. No. 28162. Priced at $59,000.00.

$45,000
A 3-bedrm. home on easy care lot. Walking distance to shopping centre. Galley-size kitchen with built-in oven and counter top stove. Vendors will consider all reasonable offers.
SOOKE REALTY LTD.
642-5426
Bob George 642-5670

Horses and Happy
Country folk will love this 3½ acre level, fenced and landscaped Happy Valley Ranchette; with a 3-bedroom, basement solid home with outbuilding. To view call now:
B. HUTCHINSON
479-8429 res. 598-5166
NEWSTEAD REALTY LTD.

COUNTRY LIVING
Raise your family in a country atmosphere on 2.29 acres of level pastureland in the heart of Metchosin. Fenced and ready for your horses. Wait till you see the interior of the 1700 sq. ft. full basement home. Sunken living room with gorgeous fireplace. Great kitchen, many extras. MLS. Asking $99,000. For information or appointment to view call.
GALE CHRISTENSON
477-0191 477-7047
The Royal Trust

CLEAN, COZY, QUIET, 2-BEDrooom home, Fairfield area, one block to beach, $49,500. Easy financng. Private, 479-1255, between 5 and 7 p.m.

SAANICH PENINSULA PROPERTIES LTD.
For real estate requirements
2354 Beacon Ave., Sidney. 656-4000

253 COUNTRY HOMES and PROPERTIES

Reduced To Sell

A small, cozy 1-bdrm. cottage on a fine acre in Mill Bay with sea view. Property has 2 greenhouses with heat and some nice roses and fruit trees. This property has "potential." Have a look and make an offer. It's an excellent starter. $34,500.

Also Reduced

Owner transferred. 1320 sq. ft., 3 bdrms., full basement practical family home on half-acre. Easy access to stores and schools, this 7-year-old "beauty" is open to a "lease options" plan as well, that is, rent now to eventually buy. Look hard at this one for $49,900.

All Offers Considered

A very large new cement block home, nearly completed and on 1.31 acre. It boasts some "extra ordinary" rock and brick fireplaces, lge. rooms, well insulated, with a big potential for country living, the plus being a place for the horse. Asking for offers.

Just Listed — Mill Bay

Approx. 1200 sq. ft. Full basement. Has had extensive remodelling done recently. Situated on .64 acre with an excellent sea view. Reasonable priced at $57,500.

It's Log And It's Beautiful

Commanding sea view from fantastic home, all electric, heatilator, exceptional carpeting, all thermopane windows with screens. Will look at offers as vendor has re-established in the interior.

An Estate In The Country

Approx. 20 acres with a very large and beautiful home of approx. 2500 sq. ft. Also 2-, 3-bdrm. rental homes on property as well. Lge. swimming pool, whirlpool, change room, sauna, etc. Numerous barns, property fenced and cross fenced. View by appt. only. Offers invited on $297,500.

Farm

Approx. 68 acres. Has been a dairy and sheep operation. Lge. renovated home, very lge. barn complex, very fertile land, year-round creek and water rights with ample water. Note: This farm can be bought in 4 separate parcels. Land only on 3 parcels, house and barns on one. More information? Please phone.

MALAHAT REALTY LTD.
Box 40, Mill Bay 743-5525
PAT DOUGAN 748-4566
LISA MADIGAN 746-6990
TOM BURDGE 743-9398

malahat realty ltd.
P.O. Box 40
Mill Bay, B.C.
743-5525

SUPERB RANCHER ON ALMOST 1 AC.

This would suit the most discriminating buyer. Top Quality workmanship and materials throughout this 3 bdrm. home. Built-in dishwasher, Jenaire range, floor to ceiling FP. Large cement patio at rear for private outdoor entertaining. Situated in a quiet area near Duncan. $63,900.

MILL BAY — RETIREMENT SPECIAL

An ideal property for working couples or retireds. Immaculate near new easy care home with fireplace, separate guest cottage. Peaceful location with cleared 1½ acres very suited to gardening and animals. $51,500.

COZY HOME IN WOODED SETTING

Attractive cedar home near Shawnigan Lake. Full basement, 3 bdrms, fireplace, ensuite plumbing, nice large rooms. Ideal family home. Offers to $54,900.

SPACIOUS ONE LEVEL

A very large new cement block home nearly completed and on 1.31 acre. It boasts some "extra ordinary" rock and brick fireplaces, lge rooms. Well insulated, with a big potential for country living — Plus being a place for the horse. Asking for offers on asking price of $72,900.

COBBLE HILL

3 bedroom no-step home on over ½ acre of land approximately half cleared and landscaped. Cosy home has electric heat, is well insulated and has a large heated workshop. Excellent drilled well, close to schools, stores and transportation. $42,500.

TOM BURDGE 743-9398
LISA MADIGAN 746-6990
PAT DOUGAN 748-4566

Possession Early In the New Year

Really comfortable family home of four or five bedrooms — large living room with fireplace, beautifully carpeted — well equipped, large kitchen with eating area — utility room — two-car garage — fruit trees — greenhouse and large workshop.

ALL THIS PLUS OVER FOUR ACRES OF WELL LOCATED LAND. Try an offer at $135,000 with

IRA FREEDMAN
Northern Pacific Realty Ltd.
479-1687

SHERINGHAM POINT

Fabulous split level home and ten rolling acres. Large modern home with open ceiling. Owner-built and darn the cost. Expensive material and expert workmanship throughout. Sacrifice Price only $99,900. IRENE DALZIEL 477-6380 or 386-6164. Castle Properties.

SIDNEY REALTY LTD.
Real Estate — Insurance
Serving the Saanich Peninsula
656-3928

GORDON HULME LTD.
SIDNEY SAANICH PENINSULA
656-1154 244 Beacon Ave.

256 WATERFRONT PROPERTIES

UREKA! SEAFRONT

Build your "DREAM HOME" or "COUNTRY ESTATE" on this RARE 5.62 ACRES of wooded wonderland, overlooking 270 ft. of very choice SECLUDED WATERFRONT PROPERTY — protected beach cove. Presently housing 2 small cabins and a log cottage. Located in Central Saanich on the SUNNY SIDE of the Peninsula. This prime property is offered at $225,000. To view please call: MILDRED STAPELLS 384-8075 Pager 506.
PEMBERTON HOLMES LTD.
1000 Government St.

CHOICE WATERFRONT

Delightfully salty air. Beautiful trees. Private beach. Boat anchorage possible. 1-bedroom cottage. About 1½ acres. Willis Point. $100,000. Call for HOLMS at 386-7521.

60' WATERFRONT

Just listed 60' of Cordova Bay waterfront. Magnificent view. Minutes into city, approved for building. $55,000. Exclusive with

yzzyrczc
GALE CHRISTENSON
477-0191 477-7047
The Royal Trust

CHOICE WATERFRONT

Delightfully salty air. Beautiful trees. Private beach. Boat anchorage possible. 1 bedroom cottage. About 1½ acres. Willis Point. $100,000. Call for HOLMS at 386-7521. Boorman Investments.

5 ACRES, 249' WATERFRONT, Maple Bay area, drilled well, water access only at present time, reduced $12,000 to $37,000 for quick sale, by owner. 477-8234 or 112-291-9883.

WANTED

Lot or lot with cottage, on Piers Island. Victoria Press Box 401.

256 WATERFRONT PROPERTIES

WATERFRONT PROPERTIES

Offered for Sale

60' FRONT LOT

. . . in Cordova Bay. Asking $59,900.

PENDER ISLAND

. . . 20 acres, 690' waterfront on Bedwell Harbour. Asking $75,000.

QUADRA ISLAND

. . . 94 acres with approx. 3,000' waterfront. Property has a 7-year-old home in good condition. Asking $195,000.

TOFINO

. . . 2½ acres with approx. 300' of waterfront. This property has great Development Potential. Property has 2 waterfront leases — 1 commercial and 1 heavy industrial. There is presently a 2 Bay garage and a B.R. home. Asking $270,000.

386-2111 WELLS HOOKER 652-3634

MILL BAY 3.9 ACRES

Country living at its best. Beautiful views of Saanich Inlet and Upper Peninsula. Approx. 180' of waterfront. Property completely fenced and suitable for horses. Numerous fruit trees in garden area. The house offers 2 B.R. plus den — master B.R. ensuite — total of 1400 plus sq. ft. on main floor. Appliances included. Asking $119,500 (MLS). For details, please call:

386-2111 ALAN WESTGATE 656-3423

ATTENTION RURAL LOVERS

. . . 10-acre waterfront lots. Minimum 10 acre lots now available in a newly created subdivision located on the Malahat approx. 14 miles from Victoria. Included are waterfront lots offering views of Saanich Inlet and the Gulf Is. If you want seclusion and yet not that far from the City, then one of these lots is for you. For further details, please contact:

386-2111 BUD SCATTERGOOD 478-7368

Montreal Trust Co.

WATERFRONT RETIREMENT HOME

this property was chosen and the home was designed, built to meet all the requirements of a retiring executive. Outstanding waterfront lot on a sandy beach (you can beachcomb for miles). Easy-care lot. Delightful two (or three) bedroom home with spacious living room, separate dining room and master bedroom all taking full advantage of the spectacular ocean view with Mt. Baker in the background. Well worth the $155,000 asked for this property. Exclusively listed with "THE McGREGORS" 384-8001. (Res.) 477-3675. Royal Trust.

Who's Home Is That?

People often ask about this place; it invites admiration!! Now it can be yours because it has just become available. Walk into this charming waterfront home with its thick W-W carpets, lovely drapes, admire the large living rm with its cozy fireplace. The dining rm adjoins the kitchen — is large enough for those big family dinners. It also features 4 large bedrms, 4 bath rms, separate studio. Be first. $229,000.

388-7742 TED PINFOLD 598-5144
T. L. Mann & Associates Ltd.

BEACH WATERFRONT $69,500

Your chance to own one of the finest remaining waterfront sites in North Saanich. Approx. ¾ acre, beautifully treed and secluded with fantastic view of Gulf Islands and Channel. Piped water avail. For drive-by or extra information on new MLS 25592, please call:

CLIFF ANDERSON
384-8124 or 477-3994
PEMBERTON HOLMES LTD.
1000 Government St.

WATERFRONT (COLES BAY)

All three lots have beautiful view of Saanich Inlet, Mill Bay, Cowichan, etc. All are heavily treed offering complete privacy and have approved wells, ready for building.

Lot 1 — ½ Acre Waterfront $85,000.
Lot 2 — ½ Acre Seaview $60,000.
Lot 3 — ½ Acre Seaview $60,000.
Enquire at 8550 W. Saanich Rd. or Ken Iversen, 652-3191.

HENDERSON REALTY LTD.
385-9741

PRIVATE COVE 1 "ACRE" CORDOA BAY

Almost 1 acre of total seclusion, with 125' waterfrontage embracing a sheltered cove. Impeccable 3 bedroom no-step residence, large master bedroom with full ensuite. Home is designed to accommodate separate guest suite. Library-cum-office with wet bar. C Family room with fireplace. 3 bathrooms. Unique, fully equipped kitchen with breakfast room. Double garage. Workshop.

Residence 598-1420 Ted Walford 477-1841 Office
Block Bros. Realty Ltd.

WATERFRONT

Country living at its best. By the sea, wide variety of beautifully appointed condominium homes, all on oceanfront property. Many extras such as direct access to deep sea docking at your doorstep.

OPEN HOUSE
TUES.—SUNDAY
OCEAN VILLAGE
Noon-5 P.M.
or Call
642-5254

WATERFRONT

½ acre of treed land with sweeping views. Perc. tested, water well drilled and capped. Among beautiful homes. MLS. $44,900.

ALMOST WATERFRONT

2 + ½ acre treed lots close to the waterfront. Water well drilled and capped. MLS — $32,400 each.

385-7727 (24 hr. service)
477-3626 Cliff Salmond
GARDNER REALTY LTD.

SHAWNIGAN LAKE

We have 2 fine listings on the west end. One is a nice cozy 2 bdrm home. Newly decorated and painted. Owner transferred. Price reduced to $67,500. The other one is one bdrm partially renovated with lovely cozy LR. Asking $53,900. Both have excellent lake condition.

MALAHAT REALTY LTD.
Box 40 Mill Bay 743-5525
PAT DOUGAN 748-4566
LISA MADIGAN 746-6990
TOM BURDGE 743-9398

5 ACRES, 249' WATERFRONT, Maple Bay area, drilled well, water access only at present time, reduced $12,000 to $37,000 for quick sale, by owner. 477-8234 or 112-291-9883.

258 CONDOMINIUMS and TOWNHOUSES

$495 DOWN

Monthly (PIT) $215 — AHOP 8 per cent interest. Minimum income requirement $700. Priced from $28,900. 1 and 2 bedrooms. 830 Esquimalt Rd. Open weekdays 4:30 to 7:30, Sat. and Sun: 1-5 p.m. Byron Price and Assoc. Ltd. 385-2458.

OAK BAY AVE.

Never occupied, bright and spacious 2 brs. with ensuite in well appointed building being exclusively offered at $43,750 by

LEE WROBEL
388-6275 Pager 654
British American Realty Ltd.

EXCELLENT LOCATION

Large 2 bedroom, wall-to-wall carpet, utility room with washer and dryer, compace kitchen, lots of cupboards, fridge, stove, carburator, furnished. Immediate occupancy, situated corner McKenzie and Gordon Head road. Asking $42,000. 656-7251, 656-4361.

258 CONDOMINIUMS and TOWNHOUSES

SPENCER CASTLE

If you are considering condominium living, come and compare our unique development. This final building completes the development of 105 suites set in 4.75 acres of beautiful grounds. The castle offers central amenities such as saunas, heated pool, billiard room and guest bedrooms.

When you purchase at Spencer Castle, all suites have two directional views and offer the purchaser the unique opportunity to create their own interior environment, with or without the assistance of our staff. Select your own flooring, wall coverings and fixtures, and design the breakfast bar to reflect your personal taste.

The concrete and masonary structures offer maximum fire protection and minimizes between suite noise penetration. Call now for an informal tour and explanation of our very special development.

From $73,500
Telephone: 384-2944, 384-4013
Anytime: 386-3816, 479-7286
"A different concept in living"

DANZO & FRANCO HOLDINGS LTD.

DIAMOND DEVELOPMENTS LTD.

Invite you to view this quality condominium at:

WOODSTONE PL.
1039 LINDEN AVENUE
(between Rockland And Fort)

FEATURING:
—All 2-bedroom suites with approximately 1100 sq. ft. inside.
—Priced from $43,900 to $52,900
—Spacious suites
—top quality construction
—no expensive frills such as swimming pool or sauna to maintain.
—a total of 26 suites for ideal living conditions
—quiet street
—strictly a residential unit with no shops or offices in the building.
—prestigious location
—check out extras such as double stainless steel sinks, baseboards in each room, quality carpets, superior lighting fixtures, double drape tracks from wall to wall — not just the width of the window etc.

OPEN DAILY 1 TO 6
SAT.-SUN. 12 TO 5
For further information please call
JIM WEST
386-1255 or 595-4094

OPEN DAILY
2 - 4
SAT. & SUN. 1-4
ADMIRALS HARBOUR VIEW
Townhouses
933 Admirals Rd.
(PARKLAND AREA)

PHASE 2 — ONLY THREE REMAINING. PRICED $64,500—$66,500.

PHASE 3 — NEARING COMPLETION. PRICED $54,500—58,500.

—Over 4½ acres treed parkland
—Two and three bedroom units
—Fireplaces
—Rustic cedar and stucco exteriors
—5 yr. Hudac Warranty
VICTORIA REALTY LTD. 386-3585

OPEN DAILY
1:00 to 5:00
26 MENZIES

Between James Bay Square and the waterfront, a few steps off Dallas Road.
—living room with fireplaces
—1½ baths
—Extra Quality kitchens
—Full superior carpets
—Drapes
—3 large bedrooms
—Range and refrigerators
—Low down payment
Moderately priced $55,900 to $58,900.
OAK BAY ESTATES LTD.
383-1714

Fernhill

$43,900

1,140 sq. ft. 2 bedrooms, 2 full bathrooms. Quiet pleasant garden outlook. Harvest Gold fixtures. Gold carpet. Suite 401.

$49,900

1,137 sq. ft. 2 bedrooms. 2 full bathrooms. Fireplace. Ocean and mountain views. Penthouse.

Open House 12 noon to 5 p.m.
EVERY DAY
614 FERNHILL PLACE
Turn at Esquimalt Arena
388-6691 JOE MANTON 382-5211
Roberts Investments Ltd.

BEACH DRIVE

BY OWNER. This lovely 1-bedroom top floor suite in a modern concrete building is now available. Featuring a large living room with seaviews and balcony off, well appointed bathroom, kitchen with quality cabinets, good sized bedroom with double closets and excellent in-suite storage. The suite is tastefully decorated throughout. The amenities include underground security parking, sauna, swirlpool and exercise room and workshop. If you are looking for a quiet, secure lifestyle in a well managed building at the very reasonable price of $46,900, then this suite could be for you. Call 386-4725. After 5, 598-6029.

SPENCER CASTLE, SOUTH East exposure, 1400 sq. ft., two bedrooms, two bathrooms, lovely garden, covered pool. $74,900. 382-5518.

GUMDROP

By George Crenshaw

"Who's been yelling at my plants?"

"Stop that kid!"

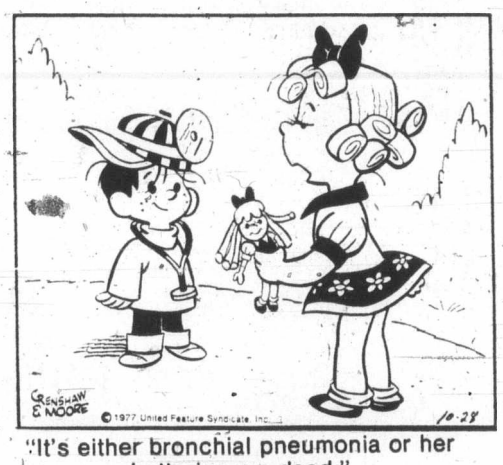

"It's either bronchial pneumonia or her batteries are dead."

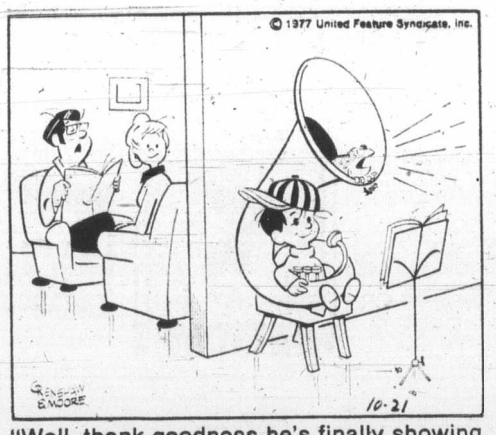

"Well, thank goodness he's finally showing some signs of progress."

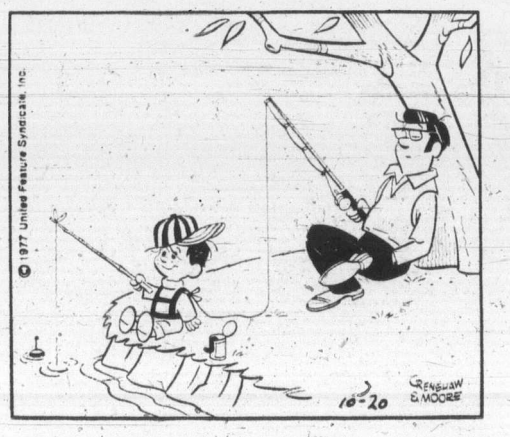

258 CONDOMINIUMS and TOWNHOUSES

FARMER
INVESTMENTS & REALTY LTD.
825 Bay Street 382-2134

AT LAST

NOW YOU CAN WAKE IN THE MORNING AND BREATHE THAT FRESH SEA AIR FROM YOUR OWN BALCONY. LIVE IN THIS LUXURIOUSLY APPOINTED CONDOMINIUM. HERE ARE ROOMS WITH A DIFFERENT SHAPE, DOUBLE GLAZED WINDOWS, 2 BEDROOMS AND 2 4-PCE. BATHROOMS, PLUS UNDERGROUND PARKING. SEE THE WIDE HALLS, QUALITY CARPET THROUGHOUT AND MUCH, MUCH MORE. ALL THIS IN THE COOK-ROCKLAND AREA, $53,000 FOR APPROXIMATELY 996 SQ. FT. AND $65,000 FOR APPROXIMATELY 1313 SQ. FT. BOYD SADLER, 592-1929.

SPENCER CASTLE SEA AND MOUNTAIN VIEWS GOOD VALUE IMMACULATE

2 BEDROOMS — 2 BATHROOMS. ALL APPLIANCES INCLUDED. LUXURY AT AN AFFORDABLE PRICE. BEAUTIFUL GROUNDS. ENCLOSED SWIMMING POOL. SAUNA. ENTERTAINMENT CENTRE. GUEST ROOMS. AVAILABLE ONLY $74,900. APPOINTMENT ONLY R. L. BERGSTROM, 592-0109.

IN OAK BAY IT'S TOD HOUSE

Offering superb condominium homes, some with sea and mountain views. Easy walks to all amenities. $65,000 - $105,000 (only 10 left). Cadboro Bay Rd. at Hamiota.

OPEN DAILY 2:00 to 4:00
(Except Monday)
W. MOHR
H. WHILEY
598-3321

IN FAIRFIELD IT'S 1019 McCLURE

Offering quiet dignified comfort and convenience — just a short walk to all or downtown. $43,700 to $48,600 (only 6 left). OPEN TUES.-SAT.
2:00 to 4:00
H. BLAKE
598-3321

All homes come supplied with a range of appliances, drapes, ensuite laundries, fireplaces. All corner suites.

JACK MEARS OAK BAY REALTY LTD.
Member
Relocation Services Canada
2194 OAK BAY 598-3321

TAKE TIME TO LIVE SEE

Oakdale Estate
3960 Cedar Hill Road
At McKenzie 386-6767

Investigate and invest in a beautiful 2-bedroom condominium with view situated on 4 acres of wooded splendor.

VICTORIA'S BEST VALUE CONDOMINIUM

OPEN:
Weekdays 1:30 p.m. to 8 p.m.
Weekends 1:00 p.m. to 5 p.m.
Landmark Properties Ltd.
386-6762

GIMMICKS We have none!

Good Sense, Good Value, Good Workmanship add up to a good buy at

McKENZIE HOUSE

After you have seen all the giveaways, gimmicks and so-called free items, take the time to view our units at 1490 Garnet Rd. near the new library at the corner of Cedar Hill and McKenzie Rds.

OPEN DAILY NOON - 8 P.M.
Tel. 477-0176

TOD HACKETT Construction Ltd.
Our Business Is Building . . . Every Day!

OPEN TO VIEW LAKEWOOD TOWNHOMES 864 SWAN

(Off Saanich Rd.)
WEEKDAYS, 2-4
WEEKENDS, 1-4

—2 and 3 bedrooms (master 17x13)
—$46,900 - $49,900
—Lake and territorial views
—Small complex (just 11)
—Furnished model
—Close to bus and shopping
VICTORIA REALTY LTD.
386-3585, anytime

A MOST UNIQUE LAYOUT

That is hard to describe, but a definite must to see in this elegant three bedroom townhome. You'll agree, from the quietness to the lovely view it is truly a winner. Asking $54,900, MLS 28774. To view please call BUD HUDSON 385-9741 or 479-3819.

HENDERSON REALTY LTD.
385-9741

JOFFRE MANOR

1121 ESQUIMALT ROAD
QUALITY CONDOMINIUMS
1 Bedroom from $31,200
2 Bedroom from $36,900
3 Bedroom at $45,900

In new 20-suite building. Resident caretaker. Close to all amenities. Open Mon.-Sat., 1:30-5:30. Phone CLARE BROCK at 388-9662 or 598-3321. Jack Mears Oak Bay Realty Ltd.

TRADE

Spacious new townhouse, Vic West, will accept late model car, as down-payment, from qualified buyer, 658-5567.

LARGE 1-BEDROOM CONDOMINIUM, University Park Terrace, all amenities. Must be seen to be appreciated. $30,900. 477-5971 after 5:30 p.m.

3-BEDROOM TOWNHOUSE WITH appliances, $54,500. Owner 479-5453 or 479-4655.

258 CONDOMINIUMS and TOWNHOUSES

PARK PACIFIC PRESENTS

AN ENTIRELY NEW CONCEPT OF CONDOMINIUM LIVING

Somerset House
FORT and PANDORA
at OAK BAY JUNCTION
Open every day of the week

10 A.M.-9 P.M.

1 Bedroom 36,000—44,000
2 Bedroom 49,000-64,000

—Architect designed buildings with an exciting flair. Joined by superb garden courts, and close by Stadacona Park's lovely gardens and 6 regulation tennis courts.

—105 Luxurious apartment-homes priced and designed to provide you with a solid and appreciating investment.

—Spectacular central courtyard gardens with beautiful trees, reflecting pools and fountains; there is nothing to compare with it in Victoria!

—Designed for individuality, privacy and gracious convenient town living.

—Beautiful fixtures and appointments, all styled and colour-co-ordinated to provide a warm and pleasing atmosphere.

OUR PRICES INCLUDE

—Superb swimming pool, swirlpool, sauna and recreational rooms.
—Full range of convenience shops right in the centre.
—Ample underground parking for owners and visitors.
—Legal fees (conveyance).
—Local move.
—Phone and cable connections.
—Low down payment
—First mortgage of 7½% first year, 8½% second year and 9½ third year, to first purchasers.
—Stove, fridge, dishwasher and some fireplaces.

OFFICE 595-3132
OR J. B. Young 598-1818.
Park Pacific Investments Ltd.

Stadacona Centre 595-3132
Oak Bay Junction, corner of Fort and Pandora

the Permanent
for Sale
1126 DOUGLAS ST.
382-9191

OPEN MONDAY-THURS.
4-7 P.M.

955 DINGLEY DELL

2 spacious ste. One with your private conservatory — style 36 ft. patio, Ensite, plumbing. 2 bedroom and starting as low as $39,900. Also private viewing appts.

477-0141 SOPHIE HARDER
382-9903

FAIRFIELD

Spacious 2 bed ste. with 1½ bath. Just $2100 down. Lots of storage — excellent financing and trades available.

477-0141 SOPHIE HARDER
382-9903

THE PERMANENT TRUST COMPANY

Westport
Victoria's Best Condominium Buy
ONLY 2 LEFT

—2 Bedrooms
—1½ Bathrooms
—Large kitchens with eating area
—Priced at $39,500 and $41,500
7¾ Mortgages
—Under ground parking

For appointment to view call
Bill Nesbitt 388-5679
E. Y. Construction Ltd.

KNOWLES REALTY LTD.

"HILLSHIRE"
1525 Hillside Ave.
CALL NOW . . .
$33,500

Convenience
Attractive landscaping
Laundry in room on 2 floors
Location
Near shopping
Only one left
Wall-to-wall carpeting

384-8101

Or any of the following numbers for an appointment to view: 595-3022, 385-9921, 384-8075 pager 307 or 398.

WATERFRONT

COME TO OCEAN VILLAGE and discover the spectacular ocean views from these luxuriously appointed oceanfront condominiums and townhouses. Use the deep sea docking facilities and many other amenities.

Truly a unique setting for these lovely homes.

OCEAN VILLAGE
OPEN HOUSE
TUESDAY-SUNDAY
Noon-5 p.m.
or call
642-5254

954 QUEENS AVE., 3 BEDROOM townhouses, A.H.O.P. (under $45,000) 8% financing and very low down payment. Why rent? Only 3 left. Phone now. 477-8251.

BY OWNER, $45,000, 3-BEDROOM townhouse, large treed area, 1½ baths, fireplace. 479-5673.

258 CONDOMINIUMS and TOWNHOUSES

david burr LTD.
655 FORT ST. 384-9335

OPEN HOUSE
501-2820 Cook St.
TUES., WED. and THURS.
2-4:30 P.M.

Deluxe 2-bedroom, 2-bathroom top floor condominium, lovely panoramic views, 5 major appliances, drapes, swimming pool, sauna, recreation facilities and guest accommodation are a few of the amenities you will see when you view this attractive suite.

$74,900
MADGE ROBBINS
In Attendance
384-9335 384-9072

KING SIZE

Almost new and as large as a HOME. Exceptionally well-planned CORNER suite of 1128 sq. ft., 2 bedrooms, 2 bathrooms — (master en suite) wrap around balcony — W-W carpeting including kitchen with lovely cabinets. Close to shopping and bus. The price only $40,000, extremely low for this deluxe condo. Easy to own with a low down payment if desired. MLS. 27331.

ARTISTIC!

A truly exotic suite in Royal Woods. Complete with living rm. — den — mirrored walls — upstairs an unique loft with SKY-LIGHTS — 1121 sq. ft. plus balcony. Swimpool, sauna, library, rec room, games room in this desirable complex. Large assumable mortgage. Vendor will sell or trade for higher priced 3 bdrm. home in Oak Bay or University area. $46,500. MLS 27878.

Byron Price & Associates Ltd.

1450 BEACH DR.

OPEN HOUSE
2-5 DAILY
(Ring Suite 106)

Just $47,500 for this 2-bedroom suite with water view from living room and bedroom. Large rooms, small maintenance, fantastic buy! For preview call LORETTA HOGARTH at 592-2407 or 592-3537.

WHYTE & GOWER
OAK BAY PROPERTIES LTD.
2227 Oak Bay Avenue

TREAT YOURSELF TO A TOWNHOME

1. $42,500. 4 bedrms, 1½ baths family complex, GREAT BUY!
2. $45,000. New 2 bedrm with ground floor patio, quality construction, FRIDGE and STOVE!
3. $45,000. New 3-level 2-bedrm home unique design, FRIDGE and STOVE!
4. $48,900. Gordon Head, 3 bedrm, 1½ baths, full basement, FRIDGE, STOVE and GARBURATOR!
5. $57,900. James Bay executive 2 bedrm. Fantastic 19'11 REC ROOM with SKYLITE, quality decor throughout.

OUR PLEASURE TO SHOW YOU!
GERRY and EILEEN MARTIN
BUS.: 598-5144 RES.: 477-7030
T. L. Mann & Associates Ltd.

PARK PLACE 2605 WINDSOR Rd.

Victoria's most luxurious condominium. We have it all. Why settle for second best. Open to view, 1:30-5 p.m. daily except Sunday.
From $70,000 — $200,000.
Phone 598-2411 or 385-0991 answering service, or 598-4260.
Direct purchase from owners, Windsor-Newport Holding Ltd.
Courtesy to Realtors
Another Development by Greenbank Designs, contact Divisign Ltd.

MUST SELL WALK TO DOWNTOWN

1-bedroom corner suite. Would suit working couple, retired or singles. Amenities include swimming pool, therapeutic pool, putting green and lawn bowling. Listed at $29,900. Vendor will look at any reasonable offer as to down payment and End Price. MLS. To view call:

DEL HOEGI
386-7521 383-0516
Boorman Investment Co. Ltd.
612 Fort Street

WATERFRONT

$36,900 By Owner

Must sell to buy dream home. 1 bedroom condo. on Sooke Harbour. Suite is oceanfront with beautiful waterview. It features its own boat landing and park-like surroundings. Please note excellent tax shelter. Call Randy, 474-2898.

263 GARAGES FOR SALE, RENT OR WANTED

WANTED — COVERED AREA OR garage to store and repair boat, 598-7793.

265 HOUSES WANTED TO BUY

OCEAN VIEWS

Our clients would like a 3 to 4-BR home in either Oak Bay or Fairfield-Gonzales Hill area up to $100,000. Preferably high location with views or waterfront. If you are thinking of selling please call in confidence IRMGARD or OLE KNUDSKOV 386-6164 or 479-2764. Castle Properties Ltd.

Handyman Specials?

I have serious cash purchasers for homes or revenue property in need of work. Don't do it yourself, call me and let me sell it!

JO-ANNE YELLOWLEES
477-7291 384-8075 (Pgr. 489)
D. F. H. REAL ESTATE LTD.

YOUNG LADY

Wanted: 2-3 bedroom home in central location preferably with basement. All cash to you, up to $45,000. Please call in confidence OLE KNUDSKOV 479-2764 or 388-6275 pager 2342 Castle Properties.

WANTED

For a special buyer, 3 bedrms, billiard-size bsmt, quiet area, front or back entrance no more than 3 steps, or less. Approx. 10 years old. RACHEL PARSONS, 479-8963. Castle Properties. 386-6164.

CIVIL SERVANT

Requires a sturdy, 2-bedroom home; basement if possible on a quiet street. Maximum Price $55,00 0cash. Call CHRIS GREIG 386-6164 or 478-5953. Castle Properties.

CASH FOR YOUR HOME

Investors will pay cash for any home, any area, up to $50,000. Call GLENN NICHOLLS, 598-7680 or 592-2431. Lansdowne Properties.

Trades??

Trade-in your old home!
New Homes from stock $63,900-$229,000, or will custom build.
598-5144 TED PINFOLD 388-7742
T. L. Mann & Associates Ltd.

GUARANTEED SALE

on your home if it is under $50,000, no obligation to purchase, call CONNIE WEYLER 386-6164, Castle Properties.

LAWYER WANTS

Character home, Oak Bay or Fairfield preferred. Up to $70,000. Please call: GLENN NICHOLLS, 598-7680 or 592-2431. Landdowne Properties.

INVESTOR

Looking for subdividable acreage up island not in freeze. Up to $150,000 CASH available. Chris Greig, 386-6164 or 478-5953.

Deaths and funerals

265 HOUSES WANTED TO BUY

OLDER LADY WISHES TO BUY urgently. Up to $55,000 in any good area. Basement preferred but not mandatory. Quickly call DANI GREIG 386-6164 or 332-3028 Castle Properties.

WANTED FOR RENOVATIONS
Older home, immediate cash, 652-1862.

WILL TRADE 36' LUXURY cruiser plus cash for luxury ranch style home, with property or large garage facilities within 10 mile circle. Private, 383-9808.

WANTED
Homes under $45,000. Any area. RACHEL PARSONS, 479-8963. Castle Properties, 386-6164.

PRIVATE
Want older home, will purchase for cash. 479-2209.

268 LISTINGS WANTED

Notice to All Marina Operators
As a result of advertising two marinas in Cowichan Bay, which I have listed for sale, I now have about two dozen clients interested in purchasing this type of property. Should you wish to sell — please call
IRA FREEDMAN
Northern Pacific Realty Ltd.
479-1687

Charman Pacific Realty Ltd.
608 Broughton Street

270 EXCHANGE REAL ESTATE

5500 SQ. FT. BLDG.
29,500 SQ. FT.
COMM LOT
FORCED SALE
$135,000
Due to partnership split, this building must be sold. Fully leased. Nets over $13,000 year. Bldg. completely renovated inside. Lot with blacktop is worth about $125,000 alone. Bldg. would cost about $100,000 to replace. On major thoroughfare. Appraised at $148,000. Will consider all trades.
592-2615 FRANK WILLS 388-4455
CENTURY 21 J. D. Bosdet Ltd.

SELL OR TRADE
CA 3 zoned downtown commercial lot. 60' x 120'. Ideal for office building. Adjoining lot also available. Retired owners will sell or consider trades on revenue property, condos, houses, etc. Feel free to give me a call on anything you may have.
385-7721 (24 hr. service)
477-3626 Cliff Salmond
GARDNER REALTY LTD.

27,500 SQUARE FEET
Of Multiple dwelling property in the fastest-growing area around Victoria: Langford. $6 per sq. ft. Terms arranged. Vendor consider trades. H. Bitterman, Capital City Realty 388-7557 or 474-2376.

MANSION IN ROCKLAND WITH 9 rentals, to trade for house or condo, or acreage. $149,000. No agents, phone 592-1606.

WILL TRADE OR SELL, 1280 SQ. ft. house in Red Deer, Alberta for comparable home in Victoria or area. Phone 112-403-347-1437.

271 LOTS FOR SALE

DEAN PARK ESTATES
Totally planned and controlled to protect its special environment and your investment. All one third acre lots priced from $28,000 to $49,000.
Located on the side of the mountain adjoining John Dean Provincial Park and overlooking the Dominion Agricultural Farm with views of the Straits of Georgia, Gulf Island and Mount Baker. Dean Park Estates is Vancouver Island's answer to Vancouver's world famous British Properties — features include complete underground services, own water supply, own sewer system, curbs and well lit streets.
All offers dealt with in a most cooperative manner.
Nearly every lot in this development has at least a glimpse of the sea — over 60 sold.
Entrance close by Panorama Recreation Centre on East Saanich Road — From Pat Bay Highway — Turn off at McTavish.
OPEN DAILY
11 A.M. TO 5 P.M.
SALES OFFICE
656-7041
OR
GEORGE BLACK
382-2426
Pager 2478
ANOTHER QUALITY DEVELOPMENT FROM
Park Pacific

CENTRAL SAANICH BUILDING LOTS
FULLY SERVICED
—CULTRA AVE.
—WALLACE DR.
—COLIN PLACE
from
$23,500
28-Lot subdivision in SAANICHTON AREA, these choice lots now available on builders terms. BUY NOW before SPRING INCREASE in prices. VICTORIA REALTY LTD. 386-3505. Colin Munro, 652-3383, or D. Munro, 477-1705. Morris Lund, 479-6688.

STELLEY'S CROSS RD.
1.76 ACRE-$34,900
A very unusual lot. 59' frontage and over 1300 ft. long. Fronts on Stelley's Cross Rd. and Wallace Dr. Owner will take car or boat as down payment and carry balance. Future subdivision into 2 lots not an impossibility. MLS 78672.
592-2515 FRANK WILLS 388-4455
CENTURY 21 J. D. BOSDET LTD.

MARKHAM RD.
SAANICH
Within 5 mile circle. 6.99 acres, trees, meadow, suit horses, asking $95,000. Please call: PHYLLIS COUTTS or RALPH NEWTON-WHITE at 598-3321.
JACK MEARS
OAK BAY REALTY LTD.

ONE ONLY — GORDON HEAD SERVICED SINGLE FAMILY LOT WITH 69' FRONTAGE. LEFT OF 2248 EDGELOW ST. ONE TIME OFFER $26,500. MINIMUM 15% DOWN WITH BALANCE ON AGREEMENT FOR SALE. 386-6624 AND LEAVE NAME AND TELEPHONE NUMBER.

REDUCED $4,000
From $33,500 to $29,500 firm. Beautiful treed .54 acre Ardmore lot, ready to build on now. Owner 658-8131.

2.14 ACRE LOT, METCHOSIN, well treed, partially cleared. Hydro, water, etc. available. Asking $42,000. 478-2095.

SERVICED BUILDING LOT, GABRIOLA Island, phone collect, 112-433-0744.

GORDON HEAD, 2 LOTS LEFT, fully serviced, 4525 Seawood Terrace, 477-2075.

SOUTH OAK BAY, 50' BY 110' lot, 2464 Windsor Rd. Offers on asking price of $45,000. 598-1709.

271 LOTS FOR SALE

5 ACRES
Create your own life style only a hop, skip and a jump from city centre. 12 mins. by car. Why cry tomorrow. Give your family the good life today. Available from $56,000.
385-7721 Olive Webber 479-9661

MANUFACTURING PLANT is closed down on lot production. However, this 55' x 200' lot is still on the shelf. Claim it now. Offers on $47,000. MLS.
385-7721 Olive Webber 479-9661
(24-hr service) — GARDNER REALTY LTD.

5 ACRE PARCELS
Within 5-mile Circle of Victoria
$56,000 to $73,000
Ready to Build On
Phone or Write
Coastland Estates
479-2150 479-9486
350 Hector

Falcon Ridge . . . .
10 Acre View Lots
overlooking
the Gulf Islands, Mt. Baker, the Olympic Mountains and the Saanichton Valley. Conveniently located just 20 minutes from downtown in Central Saanich. Join the 8 other family's who have already chosen their spot at Falcon Ridge. $69,900 with terms available. Call Rick at D. Hawkes Ltd. 384-7128 or res. 477-7074.

DEEP COVE
Owner moved, will look at offer on ½ acre lot Chalet Road. Water connection. Must sell.
NORMAN ROSS & ASSOCIATES LTD.
440-1070 DOUGLAS 382-6151

SUBDIV. ACREAGE
This parcel of subdivideable land is for sale, leaving a substantial profit margin for the developer. Location close to Dean Park. 17 ½-acre lots possible. On water main, black topped roads and underground service a must. Call in confidence, OLE KNUDSKOV, 479-2764 or 386-6164, Castle Properties.

OCEAN VIEW LOT
.645 acre clear and ready to build on. Magnificent view of Saanich Inlet and the Malahat. Beach access across the road on Madrona Drive. $33,900. MLS. Call me.
WALLY MICHAELS
Off.: 388-5354 Res.: 477-4884
PEDEN REALTY LTD.
201—727 JOHNSON STREET

BRENTWOOD BAY INVESTMENT
Hagan Road and Wallace Drive, a 23,000 sq. ft. lot, fully serviced, beautifully wooded, and can be subdivided. $43,000.
Residence Ted Walford Office
598-1420 477-1841
Block Bros. Realty Ltd.

MAKE AN OFFER
70'x220' building lot in Broome Hill sub-division. By lot 23 Galena Rd. All reasonable offers will be considered.
GALE CHRISTENSON
477-0191 477-7047
The Royal Trust

MT. DOUGLAS AREA — 8,400 SQ. ft., 83-ft. frontage, off quiet cul-de-sac. Asking $31,500.
CHARLES ARNOLD 592-6454
HENDERSON REALTY LTD.
385-9741

PRICED RIGHT
McMorran Ave., off North Shelbourne, 20 fully serviced lots (2 already sold) from $25,650, low down payment, 12% terms.
Another quality development of Island Enterprise Ltd., 382-7251. Evenings 382-0077 or 592-2830.

27,500 SQUARE FEET
of multiple dwelling property in the fastest-growing area around Victoria: Langford. $6 per sq. ft. Terms arranged. Vendor consider trades. H. Bitterman, Capital City Realty Ltd. 388-7557 or 477-2476.

OCEAN VIEW
Just 100 feet from ocean — spectacular view — lot 150x200. Full price $27,500. Name your own terms: A. Ienman, 592-9771. T & C Realty, 382-7276.

PART OF BRENTWOOD
9,000 sq. ft. lot on quiet street, nicely treed, suitable for ground floor entry. $24,500. Days, 652-3991, evenings, 652-1040.

REDUCED $4,000
From $33,500 to $29,500 firm. Beautiful treed .54 acre Ardmore lot, ready to build on now. Owner 658-8131.

LOTS FOR SALE, SOME TREED, Brentwood area, $22,500 and up, 652-2710, 652-2916.

4 CHOICE SEA VIEW LOTS ON Madrona Dr., Deep Cove, from $32,500 to $35,000. 656-3463.

.4 ACRE SASEENOS, SOOKE, $24,000 interest free loan. Until completion, 10% down. 382-6633.

GORDON HEAD LOT FOR SALE. Near all amenities. $27,500. Call 652-3572.

LOT FOR SALE, SERVICED, 70 by 114 ft., 974 Clark Rd., Brentwood Bay. Phone 652-1424.

LOT FOR SALE, NEW SUBdivision. Langford area. 478-1141.

273 PROPERTY FOR SALE

27,500 SQUARE FEET
of multiple dwelling property in the fastest growing area around Victoria: Langford. $6 per sq. ft. Terms arranged. Vendor consider trades. H. Bitterman, Capital City Realty Ltd. 388-7557 or 474-2476.

CANDIAN COUNTRY PROPERties. Our 62nd year. Free catalogue. Tax Sale Service, Suite 404-VC, 85 Bloor Street East, Toronto, Ontario, M4W 1B5.

274 PROPERTY WANTED

LOTS WANTED
WE HAVE 4 lots, 1 acre for $19,000 — ½ acre rivertront for $19,900. WE NEED 2 acre lots between Sooke and Colwood. Please call: PHYLLIS COUTTS or RALPH NEWTON-WHITE at 598-3321.
JACK MEARS
OAK BAY REALTY LTD.

WANTED
Lge. waterfront or waterview lot — Cadboro Bay-10 Mile Point area. If you have such a property please call Lillian Hendy or Mary McGuire 479-1667 (24 hrs.).
J. H. Whittome & Co. Ltd.
Royal Oak Branch

CASH
Builder-developer needs raw land or projects at any stage of development, all areas. No projects too large or too small, quick decisions. Courtesy to all ages. Unicon Homes Limited, 386-0130.

LARGE LOT UP TO 2 ACRES wanted in Cordova Bay area. Quick decision. FREDDY STARKE, 386-6164 or 479-3866 Castle Properties, Ltd.

WANTED: DUPLEX LOT IN COLwood area. Cash sale call LARRY QUAGLIOTTI, 479-4647 or 386-6164. Castle Properties Ltd.

280 ACREAGE FOR SALE AND WANTED

BRENTWOOD VALLEY AREA
CHOICE HOBBY FARM SITES
4-5 ACRE PARCELS
Municipal Water
Paved Roads
PRICED $65,000 to $70,000
Lovely hobby farm or home sites, situated between Brentwood Village and Butchard Gardens. Seven separate parcels — various sizes to 5 acres. MLS. Colin Munro, Victoria Realty Ltd., 386-3585, 652-3383.

APPROX. 2 ACRES
Corner of Arden Rd. and Ireland Rd. Reasonably level lot in building area in Metchosin. Excellent value at $25,000. "THE McGREGORS" 384-8001 or 477-3675 Royal Trust.

OFFERS. 5 ACRES DUNCAN area, by Owner 112-468-7308 or 598-4850.

280 ACREAGE FOR SALE AND WANTED

10 ACRES
$2900 DOWN
Beautiful treed acreages on the Koksilah River at COBBLE HILL ONLY 30 MINUTES FROM VICTORIA. Note the full price of $39,800, with $2900 down. Call now for detailed brochure. 388-6876.

VIEW ACREAGE
FULLY SERVICED READY FOR BUILDING. 5 ACRE LOTS. LOW DOWN PAYMENT AND BALANCE AT LOW INTEREST RATES. JOHN KENNETT. 385-1491.

SOOKE-WHIFFEN SPIT ROAD. Nearly ½ acre. Level, treed. On paved road, piped water. Reduced to $18,500. ML. Rudy Rost 658-5490. National Trust, 595-3121.

285 UP-ISLAND PROPERTIES

COMMERCIAL CORNER VICTORIA
1. SHOPPING CENTRES
—$1,250,000
—$585,000
2. STORE ROW COMMERCIAL
—$320,000
—$52,000
PRINCIPALS ONLY. CALL GLENN NICHOLLS, 598-7689 or 592-2531
Lansdowne Properties

REMOTE WATERFRONT ACREAGE $25,000
54 acres, 3000' of inlet and estuary on the tidal flats of Browning Passage in the heart of the Pacific Coast Flyway, west coast Vancouver Island. RON BURLEY, PEARSON-JOHNSTONE & ASSOC. LTD., Box 580, Ucluelet, B.C., VOR 3A0. 604-726-4447.

LARGE CITY OF DUNCAN LOT with house in very good condition, presently rented. Excellent location for commercial development. L.D. L14, Block 6, Sec 17 R & Plan 1063, Quamichan Dist. $75,000. 748-0672 after 5 p.m.

NEW 2-STOREY SOLID CEDAR home, gambrel roof, 1620 sq. ft., 3 bdrm, fireplace, electric heat, ½ acre treed lot on quiet road at Mill Bay. By owner. $69,900. 743-4666 anytime.

RETIRING? SEVERAL ADULT oriented developments in Okanagan Valley, Comox Valley, Sooke area, most sizes of mobile housing and factory built homes. Info call Len, 478-8303. DL00832A.

5.2 ACRES OUTSIDE OF LADYsmith, overlooking inlet, electricity and paved road, partially cleared for building, 2 roughed in driveways. Asking $29,500. Call 652-1921 daytime.

290 FARMS FOR SALE AND WANTED

REALSPAN PROPERTIES LTD.
1031 VANCOUVER ST. 388-6454

12.6 ACRES
LARGE NEW HOME
HORSE BARN
$126,000
Treat your family to a drive in the 1½ year old home that has all amenities. This is in an area of similar holdings and is ideal for those who wish to get away from the hustle and bustle of the city. For private viewing call me:

6022 OLDFIELD ROAD
CENTRAL SAANICH
12 ACRES
Treat you family to a drive in the country and view this "way of life." Family home, indoor pool, barns, riding trails, etc., etc., etc. Priced below appraised value at $210,000.

TRADE YOUR HOUSE
FOR 5 ACRES
NORTH SAANICH
Trade your city life for 5 acres of level easily-developed land in the beautiful Saanich Peninsula. Priced under $60,000. Call for details:
JOHN F. COLWELL
388-6454 592-9828

DON'T READ THIS AD UNLESS
You have $20,000 cash. That's all our vendor wants down on his 39 acre, fully fenced farm. On his property he has 2 huge barns with concrete floors etc. but wait until you see his home — it is a new 4 BR split level with loads of extras. He has lowered the asking price from $375,000 to $275,000 and will even take a home or ? on trade.
MINI FARM
Try an offer on asking price of $145,000 to first mortgage of approx. $117,000 at 10¾% on this 25 acre (approx) farm close to Sooke. There is a 2 BR home plus 1 BR cottage and numerous outbuildings and 3 water supplies. Owner very anxious as he has made plans to move to the mainland.
For information on the above properties call
MOSHER MACDONALD
652-2868 384-9160
A. E. LEPAGE WESTERN LTD.

FARM FOR RENT, 23 ACRES IN Highlands, barn, water, and fenced pasture, gravel road, no phone, available immediately. $400 per month. 388-6631. 8:30-4:30 weekdays.

293 GULF ISLAND PROPERTIES

SALT SPRING
PRICED RIGHT
Owner says sell. Approx. 2 acres of treed property. Ideal as holding property or residential use. As low as $500 down. Water and power in. Appraised at $22,000. Priced to sell at $18,900. MLS.
385-7721 (24 hr. service)
595-4273 — Kent McLeod
GARDNER REALTY LTD.

SALT SPRING
The price is right on this gently sloping 11.26 acres on community water. Has 1,935 sq. ft. workshop and unfinished A-Frame on property priced to sell at $48,900 all trades considered. FREDDY STARKE 386-6164 or 479-3866 Castle Properties Ltd.

SELL IT THROUGH CLASSIFIED
DIAL 386-2121

New Coordinates!

Printed Pattern 9116
SIZES 8-18

by Marian Martin

The embroidered shirt is spring's prettiest, new topping! Team it with its own pantskirt or with other partners for compliments all spring, summer.

Printed Pattern 9116: Misses' Sizes 8, 10, 12, 14, 16, 18. Size 12 (bust 34) shirt 2 yds. 45-inch; pantskirt 1 5/8. Transf.

$1.25 for each pattern — cash, cheque or money order. Add 25¢ for each pattern for first-class mail and handling. Send to: Daily Colonist Pattern Dept., 60 Progress Ave., Scarborough, Ontario, M1P 4P7. Print plainly pattern number, your name, address.

Do what the smartest women are doing — send now for our Spring-Summer Pattern Catalog! Lots of drama for few dollars—wardrobes, pants, jumps. Free pattern coupon. Send 75¢

Instant Sewing Book	$1.00
Sew + Knit Book	$1.25
Instant Money Crafts	$1.00
Instant Fashion Book	$1.00

Twin Tabards

by Laura Wheeler

Fashion treat for two! Top outfits with matching tabards.

Open at the sides, tied at the waist. Crochet twin tabards of medium-weight, 2-ply acrylic sport yarn in 2 colors. Pat. 565 Child's Sizes 6, 8, 10 incl; one size fits Misses' 10-16.

$1.25 for each pattern — cash, cheque or money-order. Add 25¢ for each pattern for first-class mail and handling. Send to: Daily Colonist Pattern Dept., 60 Progress Ave., Scarborough, Ontario, M1P 4P7. Print plainly pattern number, your name, address.

NEW 1977 NEEDLECRAFT CATALOG has 225 designs, 3 free patterns inside. Knit, crochet, crafts! Send 75¢

Stitch 'n' Patch Quilts	$1.25
Crochet with Squares	$1.00
Crochet a Wardrobe	$1.00
Nifty Fifty Quilts	$1.00
Ripple Crochet	$1.00
Sew + Knit Book	$1.25
Needlepoint Book	$1.00
Flower Crochet Book	$1.00
Hairpin Crochet Book	$1.00
Instant Crochet Book	$1.00
Instant Macrame Book	$1.00
Instant Money Book	$1.00
Complete Gift Book	$1.00
Complete Afghans #14	$1.00
12 Prize Afghans #12	60¢
Book of 16 Quilts #1	60¢
Museum Quilt Book #2	60¢
15 Quilts for Today #3	60¢
Book of 16 Jifty Rugs	60¢

305 DEATHS and FUNERALS

ALLEN — In Victoria at Memorial Pavilion on October 28, 1977, Mr. Nels Allen, aged 85 years, late of 2355 Richmond Ave. and formerly of Cold Lake, Alta. Mr. Allen was born in Are, Sweden. He served in the Armed Forces during World War One and has been a resident of this area for quite a number of years.
Funeral service will be held Wednesday, November 2 at 11 a.m. in CUNNINGHAM FUNERAL CHAPEL with Tony Roberts officiating, followed by interment in the Veterans' Cemetery.

CAMBREY — On October 30, 1977 at Parksville, B.C., Ada Louise Cambrey, aged 63, of Parksville, formerly of Victoria in which she was a long time resident. She is survived by her loving husband George, at the residence, R.R. No. 1 Shorewood Drive, Parksville; 2 daughters, Mrs. W. (Carol) Cole and Maureen, of Victoria; 1 grandson, David William; 1 sister, Mrs. E. (Peggy) Holt of Victoria; 1 brother, Arthur Gardner of Kamloops; several nieces and nephews.
Funeral service in the LADY CHAPEL, Christ Church Cathedral, Quadra St., on Wed., Nov. 2 at 1:30 p.m. Private interment at Hatley Memorial Gardens. McCall Bros. Funeral Directors in charge of arrangements.

FORD-SMITH — Marjorie H. (nee Storey) in Barrie, Ontario, on Friday, October 28, 1977. Predeceased by her dear husband, Sidney Ford-Smith. She leaves her two loving daughters, (Joyce) Mrs. J. D. Howard, and (Sybil) Mrs. J. D. Carmichael.
Funeral will be held on Monday, October 31, in Barrie, Ontario.

FRENCH — In Victoria, B.C. on October 30th, 1977, Mr. Fenwick (Ted) French, age 71 years, born in England, late residence 433-1701 Cedar Hill Cross Road. He leaves his loving wife, Gladys French, at home; son and daughter-in-law, Leon F. (Bud) and Elaine French, Kelowna, B.C.; and 4 grandchildren.
Service will be held in the Sands Mortuary Limited "Family Chapel of Memories" on Thursday, November 3rd, 1977 at 3:00 p.m. Tony Roberts officiating. Cremation. Flowers gratefully declined.
SANDS — VICTORIA

HANNINGTON — In Victoria on October 29, 1977, Anthony Patrick Holmes Hannington, aged 64 years, suddenly. He leaves his beloved wife Diana Ruth of No. 301-1080 Belmont Ave., Victoria; also daughter and son-in-law Mr. and Mrs. K. G. Robertson (Patience); two grandchildren, Christopher and Elena; cousins Ida Lundahl of Vancouver and Errol Skinner of Victoria.
Funeral service in St. Mary's Church, Elgin Rd., on Wed., Nov. 2, at 10:30 a.m. with the Ven. Arch. H. J. Jones officiating. McCall Bros. Funeral Directors in charge of arrangements.

JARMAN — Alice S. of Victoria, B.C. on Oct. 30th, 1977 in her 87th year, private cremation. Flowers gratefully declined. Arrangements through First Memorial Services Ltd.

LEE — In Victoria, B.C. on October 29, 1977, Lee Tai Wo, aged 74 years, born in Canton, China, and a resident of Victoria for many years, late residence, 1628 Government St. He leaves many friends.
Service in the Sands Mortuary Limited, "Memorial Chapel of Chimes" on Thursday, November 3, 1977 at 1:00 p.m. Rev. S. M. Lee officiating. Interment in the Royal Oak Burial Park.
SANDS— VICTORIA

MORTIMER — Passed away in Victoria General Hospital on October 28th, 1977, Mrs. Gladys Mortimer, age 80 years. Born in Barholdswick, England, and a resident of Victoria for the past 7 years, formerly of Sooke, B.C. Predeceased by her husband, Brunce, in 1970. She leaves her daughter, Betty Maclean, Vancouver, B.C., three sisters.
Service will be held in the Sands Mortuary Limited "Family Chapel of Memories" on Tuesday, November 1st, 1977 at 1:00 p.m. Tony Roberts officiating. Flowers gratefully declined. Those so desiring may contribute to the charity of their choice.
SANDS — VICTORIA

PAZIUK — In Victoria, B.C. on October 31, 1977, Mr. Nicholas Paziuk, aged 81 years. Born in Ukraine, late residence, 708-1147 Quadra Street. He leaves his wife, Dorothy, at home, friends and neighbours.
Service will be held in the Sands Mortuary Limited "Memorial Chapel of Chimes" on Wednesday, November 2, 1977 at 3:00 p.m. Mr. Henry Williams officiating. Interment in Royal Oak Burial Park.
SANDS — VICTORIA

SING — Peacefully at the Memorial Pavilion on October 31st, 1977, Mrs. Joan Sing (Loo Jung Shee) aged 90. Beloved mother of Roy, George, James, Elsie and Margaret of Victoria and Mrs. Mary Wong and Mrs. Nellie Chan of Vancouver. There are 23 grandchildren, 8 great-grandchildren and 2 great-great-grandchildren. Predeceased by her loving husband Loo Gim Sing, son Frank and daughter Marjorie.
Private service in the Sands "Memorial Chapel of Chimes" on Wednesday, November 2nd, 1977 at 1:30 p.m. Flowers gratefully declined. Memorials if desired, may be sent to the Memorial Pavilion, c-o Mrs. P. Ramsay, Supervisor of Kenning 3, 2355 Richmond Road, Victoria, B.C.
SANDS — VICTORIA

WATERS: In Victoria, B.C., on October 29, 1977, Mrs. Margaret Brandford Waters. Born in Kidsdale, Scotland, late residence, 562 Falkland Road. She leaves her daughter and son-in-law, Nancy and Peter Mackenzie, granddaughter, Sharyngayle, 562 Falkland Road. Nieces and nephews.
Service will be held in the Sands Mortuary Limited, "Family Chapel of Memories" on Wednesday, November 2, 1977, at 1:00 p.m. Rev. Dr. H. W. Kerley officiating. Cremation.
SANDS — VICTORIA

WHITLAW — In Victoria, B.C., on October 30, 1977, Mr. Ronald Laurence Whitlaw, aged 70 years, a native son of Victoria, B.C. and a resident of Courtenay, B.C., for many years, late residence, 380—10th Street. He leaves his wife, Violet, at home; brother, Leslie L. Whitlaw, Victoria, B.C., sisters, Mrs. Isabelle Stark, Vancouver, B.C., Mrs. William (Priscilla) Bethell, Victoria, B.C. and Mrs. T. (Phyllis) Quinn, Napier, New Zealand; several nieces and nephews.
Service in the Sands Mortuary Limited, "Family Chapel of Memories" on Wednesday, November 2, 1977, at 2:00 p.m. Rev. Dr. Emma M. Smiley officiating. Cremation. Flowers gratefully declined. Those so desiring may contribute to the B.C. Heart Foundation, 1008 Blanshard Street, Victoria, B.C.
SANDS — VICTORIA

WHITTAKER — In Victoria on October 29, 1977, John Seville (Jack) Whittaker, aged 48 years, of 3140 Balfour Ave., born in Cranbrook, B.C. and resident here since 1960. He is survived by his loving wife Dolores; daughter Jackie and son-in-law Glenn Moyes; son Ken; grandson Jason; 1 sister, Kay Henstridge and her family.
Funeral service in McCall Bros. Chapel, Johnson and Vancouver Sts., on Tuesday, Nov. 1 at 2:00 p.m. with the Rev. P. Ross officiating. Interment at Royal Oak Burial Park. (Flowers gratefully declined. Donations, if desired, may be made to the Cancer Fund, 857 Caledonia Ave.)

WILSON — In Victoria, B.C. on October 29th, 1977, Mrs. Viola Victoria Wilson, aged 91 years. Born in Mariposa County, Ontario, late residence, 63 Gorge Road East. She leaves her daughter and son-in-law, Eva and Harold Brown, 3149 Donald Street; granddaughters, Mrs. Marge Rozon, Victoria, B.C., Mrs. Sylvia Holm, Vancouver, B.C., Mrs. Lois White, Victoria, B.C.; grandson, Clifford Brown, Victoria, B.C.; 12 great-grandchildren, 1 great-great-grandson.
Service will be held in the Sands Funeral Chapel of Heather, Colwood, B.C. on Tuesday, November 1st, 1977 at 3:00 p.m. Rev. Dr. H. W. Kerley officiating. Interment in Hatley Memorial Gardens.

305 DEATHS and FUNERALS

WILSON — Clifford Parriell, aged 75 years, on October 28, 1977, in Vancouver. Former editor of the Beaver Magazine and Assistant Director of the National Museum Canada and author. He is survived by his wife Eileen and his son and daughters Christopher and Jennifer of Vancouver and Faith of San Francisco. Included in the surviving family are two grandchildren Douglas and Mary Kay of San Francisco; his brother and sister Roy and Kathleen of Quebec.
Funeral services will be held in Christ Church Cathedral, Victoria, on Tuesday, November 1, 1977, at 2:00 p.m. with Dean Brian Whitlow officiating. Flowers gratefully declined. McCall Bros. in charge of arrangements.

308A CARD OF THANKS

We wish to thank all our family and friends for the beautiful floral arrangements, donations to charities and kind expressions of sympathy at the loss of our beloved husband, father and grandfather, George R. Hearn. A special thank you to Mr. H. Robertson for his comforting words. Many thanks also to Dr. Semenchuk, Dr. Homer and Dr. Balchwal and the nurses in Intensive Care Unit V.G.H.
—Mrs. Winifred Hearn, Russell, Beverley, Verna, Roberta and grandchildren.

309 IN MEMORIAM

CALWELL — In loving memory of our mother and grandmother, Marjorie Elizabeth, who passed away November 1, 1974.
One long lasting memory
Of our mother so dear
Will live on forever
For she's still very dear.
— Diane and Marc de Braga.

COLWELL — In memory of Hester (Nan) Colwell, who passed away November 1st 1976.
God's Garden must be beautiful this year.
—Remembered with affection by Bill and Jan Klinch.

THEY SHALL GROW NOT OLD AS WE WHO ARE LEFT GROW OLD. AGE SHALL NOT WEARY THEM, NOR THE YEAR'S CONDEMN, AT THE GOING DOWN OF THE SUN, AND IN THE MORNING, WE WILL REMEMBER THEM.
WITH GRATITUDE, SANDS

310 FUNERAL DIRECTORS

MEMBER BY INVITATION
NSM NATIONAL SELECTED MORTICIANS
VICTORIA, 388-5155
SIDNEY, 656-2932
COLWOOD, 478-3821
NANAIMO, 753-2032
DUNCAN, 746-5212
LADYSMITH, 245-2331
Removal And Service Arrangement
Covering Vancouver Island
A Division of Sands

310 FUNERAL DIRECTORS

McCall's
PRIVATE INTERMENT
McNAMEE, Mrs. Violet
—HATLEY MEMORIAL GARDENS

TUESDAY
FALCONER—Mr. John
11:00 a.m.—FAMILY CHAPEL
WHITTAKER, Mr. John S. (Jack)
2:00 p.m.—FLORAL CHAPEL
WILSON, Mr. Clifford P.
2:00 p.m.—CHRIST CHURCH CATHEDRAL
BELL, Mr. Gordon Thomas
PRIVATE
—FAMILY CHAPEL

WEDNESDAY
HANNINGTON, Mr. Anthony P. H.
10:30 a.m.—ST. MARY'S CHURCH

PRIVATE SERVICE
SWIFT, Mr. Walter Stuart
TO BE ANNOUNCED
CAMBRAY, Mrs. Ada Louise
McCALL BROS.
Floral Funeral Chapels
385-4465

Sands
SEVEN CHAPELS
Dedicated Service
For Information In Victoria Phone
388-5155
SERVING VANCOUVER ISLAND
Sensible Prices

IFC INTERNATIONAL FLIGHT CARE
Specializing in forwarding to or from anywhere
WORLD WIDE FUNERAL INFORMATION SERVICE
call collect (604) 388-5155
or cable
"Mortuary Victoria"
A Division of Sands

Hayward's (B.C. Funeral Co.)
Thomson & Irving
Funeral Chapels
1625 Quadra St.
386-3505

310 FUNERAL DIRECTORS

CUNNINGHAM FUNERAL CHAPEL
1155 FORT ST.
Phone 384-5512 or 384-8626
Offering dignified moderate service for all. Geo. S. Cunningham, owner, manager.

FIRST MEMORIAL SERVICES
Serving the Public and Exclusive Undertakers for the Memorial Society of B.C. 658-5244.

311 MONUMENTALS

MORTIMER'S MONUMENTAL WORKS
New MODERN Location
709 KINGS RD. at Douglas
100 years of service to Vancouver Island and the Islands
383-6421

STEWART MONUMENTAL Works Ltd.
ESTABLISHED 1896
Marble fireplace and tabletops
1403 May St. 384-3452
Memorial of Distinction

TO PLACE YOUR CLASSIFIED AD PHONE DIRECT 386-2121

Special Offer
FOR PRIVATE PARTY CLASSIFIED ADVERTISERS
Use this handy coupon to place your Classified Advertisement and save money.

Name
Address
Phone No
Signature
No. of Insertions Amount Enclosed $

FILL OUT AND MAIL TO
SPECIAL OFFER
Victoria Press Ltd.,
P.O. Box 300,
Victoria, B.C.
V8W 2N4.
OR,
DELIVER IN PERSON TO
2621 Douglas St.,
Victoria, B.C.

Your ad will run as soon as possible upon receipt of this coupon and payment, or please specify consecutive dates.

Classification Number ..... 10 WORDS MINIMUM

10 Words for 1 insertion in The Daily Colonist and Victoria Times: $1.00
10¢ for each additional word
10 Words for 3 insertions in The Daily Colonist and Victoria Times: $2.50
25¢ for each additional word.
10 Words for 6 insertions in The Daily Colonist and Victoria Times: $4.00
40¢ for each additional word.
Victoria Press Box Charge $3.00 per month.
☐ Replies to be mailed. ☐ Replies to be held for pickup.

All ads must be written in regular classified style, and run on consecutive days.

All real estate, mobile home, rental and business advertising is considered to be commercial advertising and will not qualify for this special offer.

SEND CHEQUE or MONEY ORDER
— NO REFUNDS —

THE DAILY COLONIST AND VICTORIA TIMES

With air cleared, Hull settles down

	G	W	L	T	F	A	PTS
Winnipeg	9	7	2	0	49	27	14
New England	8	6	1	1	37	18	13
Indianapolis	8	4	2	2	29	33	10
Quebec	8	4	3	1	33	32	9
Houston	7	3	4	0	28	33	6
Edmonton	7	2	5	0	24	35	4
Cincinnati	6	1	5	0	22	26	2
Birmingham	7	1	6	0	23	40	2

With talk of returning to Chicago Black Hawks all but forgotten, Bobby Hull has settled down to doing what he knows best — scoring goals.

When several World Hockey Association franchises sought entry into the National Hockey League last summer, it was rumored that Winnipeg's inclusion in the merger hinged on Hull's return to the Black Hawks with whom he had spent 15 seasons before jumping to the Jets.

However, the NHL governors thought better of the proposed merger and Hull remained with the WHA Jets. His torrid scoring pace is one reason Winnipeg finds itself in first place.

The 38-year-old Hull, into his 20th pro campaign, scored a pair of third-period goals Sunday night to give Winnipeg a 5-2 win over Edmonton Oilers. He now has 12 goals and five assists in his club's nine games and trails rookie team-mate Kent Nilsson by one point in the league scoring race. Nilsson has scored seven goals and assisted on 13 others.

Hull's two goals snapped a 2-2 tie that had existed from the opening minute of the final period. Linemate Anders Hedberg and Lars-Erik Sjoberg scored for Winnipeg in the second period and Willy Lindstrom wound up the scoring in the final minute of the game.

Ron Chipperfield scored for Edmonton in the first and third periods.

Elsewhere Sunday, a third-period goal by defenceman J. C. Tremblay gave Quebec Nordiques a 5-4 victory over Houston Aeros.

EDMONTON (2) — Ron Chipperfield (3rd, 4th); WINNIPEG (5) — Bobby Hull (11th, 12th), Anders Hedberg (5th), Erik Sloberg (3rd), Willy Lindstrom (2nd). Attendance: 9,070.

HOUSTON (4) —John Gray (3rd, 4th, 5th), Andre Lacroix (2nd); QUEBEC (5)—Marc Tardif (5th, 6th), J. C. Tremblay (1st), Peter Driscoll (1st), Bob Fitchner (2nd). Attendance: 8,440.

SCORING

	G	A	P
K. Nilsson, Wpg	7	13	20
Hull, Wpg	12	5	17
Hedberg, Wpg	5	10	15
Webster, N.E.	10	4	14
U. Nilsson, Wpg	2	12	14
Leduc, Cin	9	4	13
S. Bernier, Que.	3	10	13
G. Howe, N.E.	2	11	13
Tardif, Que.	6	6	12
Labraaten, Wpg	5	7	12
Florek, Cin	7	4	11
St. Sauveur, Ind	7	3	10
Ferguson, Edm	4	6	10
Rogers, N.E.	4	6	10
Antonovich, N.E.	3	6	9
Larway, Hou	2	7	9
Noris, Bir	5	3	8
Cloutier, Que	4	4	8
Mark Howe, N.E.	3	5	8
Lacroix, Hou	2	6	8
Ruskowski, Hou	2	6	8
Lindstrom, Wpg	2	6	8

Vic High, Spectrum extend win strings

Victoria High and Spectrum maintained their unbeaten records in their respective divisions of the Greater Victoria High School Volleyball League on Monday.

Running their record to 9-0, the Vic High girls trounced Reynolds 15-1, 15-2 to maintain their two-point edge on Belmont, 15-8, 15-9 winners over Parkland. In other games, Mount Douglas upset Spectrum 15-13, 15-10; Lambrick Park edged Esquimalt 15-7, 9-15, 15-12 and Oak Bay downed Claremont 16-14, 15-10.

In boys play, Spectrum won its eighth game in as many starts, 15-6 and 15-4 over Mount Douglas; Esquimalt kept pace with a 15-7, 15-4 decision over Lambrick Park; Belmont topped Parkland 15-6, 15-12 and Victoria High stopped Reynolds 15-7, 15-12.

GIRLS

	P	W	L	Pts.
Victoria	9	9	0	18
Belmont	9	8	1	16
Spectrum	9	6	3	12
Oak Bay	9	6	3	12
Mount Douglas	9	6	3	12
Parkland	9	6	3	12
Lambrick Park	9	3	6	6
Esquimalt	10	3	7	6
Reynolds	9	2	7	4
Dunsmuir	9	1	8	2
Claremont	9	0	9	0

BOYS

	P	W	L	Pts.
Spectrum	8	8	0	16
Esquimalt	9	8	1	16
Victoria	8	6	2	12
Belmont	8	6	2	12
Claremont	8	4	4	8
Mount Douglas	8	3	5	6
Reynolds	8	3	5	6
Dunsmuir	7	1	6	2
Parkland	8	1	7	2
Lambrick Park	8	0	8	0

Everton wins cup replay

MIDDLESBROUGH, England (Reuter) — Everton beat Middlesbrough 2-1 Monday in a replay of their English League Cup third-round soccer match.

Everton now advances against Sheffield Wednesday in the fourth round on Nov. 29.

An early goal by Mick Lyons followed by a header from Jim Pearson gave Everton a 2-0 lead before David Mills scored his eighth goal of the season for Middlesbrough before half time.

Ex-champ wins

ACCRA, Ghana (Reuter) — Former world featherwight boxing champion David Kotey of Ghana outpointed Jose Resto of the United States over 10 rounds Sunday night. The fight was a warmup for Kotey, who hopes to challenge world champion Danny Lopez of the U.S. who took the title from him 11 months ago.

Hockey scores

American League
Maine 2 Binghamton 2
New Haven 3 Nova Scotia 2
Rochester 3 Hershey 2

Central League
Kansas City 6 Tulsa 5

Ontario Major Junior
Windsor 10 Toronto 1
Oshawa 7 Peterborough 5
Kingston 6 Sault Ste. Marie 3
Sudbury 2 Ottawa 2

Saskatchewan Junior
Prince Albert 13 Regina 5
Moose Jaw 4 Melville 0
Weyburn 7 Battleford 2
Swift Current 15 Saskatoon 5

Alberta Junior
Calgary 8 Fort Saskatchewan 6
Edmonton 5 Taber 2

B.C. Junior
Nanaimo 7 Bellingham 6
Kelowna 6 Kamloops 1

Pacific Coast Junior
Coquitlam 8 Vancouver 2
Surrey 5 Chilliwack 2

Tax consultant on tax counts

VANCOUVER (CP) — A Vancouver firm owned by tax consultant David Ingram, has been charged with six counts of failing to file income tax returns. The firm, Dupli-Cat Services Ltd., is charged under the Income Tax Act with three counts of failure to file in 1975 and three covering 1976.

Track ruling reversed

VANCOUVER (CP) — A British Columbia Supreme Court judge reversed an earlier decision Monday, and rejected a petition asking approval for the construction of a racetrack in Surrey, just south of here.

Mr. Justice K. E. Meredith said he concluded after hearing further evidence that "my previous order for the building permit was wrong and that the petition must be refused."

His original order directed the municipality of Surrey to issue a building permit to Capt. Harry Terry's Meadow Creek Farms Ltd., for the quarterhorse and Appaloosa racing facility.

This order was opposed by the Greater Vancouver Regional District, which was not represented at the original hearing, when Terry's petition was opposed only by the municipality.

The judge said the original application failed to indicate: That the proposed racetrack may contravene the GVRD plans for the area; that the GVRD had already refused an application to redesignate the property; and that an order of the land commission to permit racing was intended to be subject to local and regional authorities, including the GVRD.

TOOTHACHE?
Anbesol relieves toothache pain fast. Cools, soothes and helps prevent infection.

Oui Oui!
Burger ala France
THE MEATMARKET 535 YATES

SHERIFF'S SALE OF LAND

In the Matter of the Execution Act R.S.B.C. 1960 chapter 135, and in the Matter of the Land Registry Act R.S.B.C. 1960 chapter 208, and amending Acts, and in the Matter of the Judgment recovered in the County Court of Nanaimo holden at Duncan, British Columbia, by George N. Jackson Limited as Plaintiff (Judgment Creditor), against Len's Interiors Ltd. and Horst Egbert Finke as Defendants (Judgment Debtors).

TAKE NOTICE THAT under and by virtue of an Order issued out of the Supreme Court of British Columbia, Duncan Registry, made by His Honour Judge Stewart, and dated the 8th day of J une, 1977, in the above action, there will be offered for sale by public auction on the 3rd of November, 1977, at 11:00 o'clock in the forenoon at Room 107, Court House, Duncan, B.C., the following property, namely,

Lot A
Section 1
Range 2
Comiaken District
Plan 27563

MAIN CONDITIONS OF SALE

1. The highest bidder shall be declared the purchaser and shall pay to the Sheriff forthwith a deposit of 10% of the sale price and the remainder of such sale price forthwith upon confirmation and approval of the highest bid.
2. Taxes and adjustments to be made as of date of sale.
3. Additional conditons to be read at time of sale.
4. At the time of sale, the purchaser or highest bidder will be required to sign an agreement.

REGISTERED CHARGES:

Judgment E40047 13.4.76 10:15			Against Len's Interiors Ltd. and Horst Egbert Finke
M E56774	15.6.76 11:14	The Royal Bank of Canada	Collateral to M A84255 (see CT E56772)
M E56775	15.6.76 11:15	Helga Irene Finke	$18,500
LPF17029	31.177 10:34	George N. Jackson Ltd. (Plaintiff)	Len's Interiors Ltd. et al (Defendants)

REGISTERED OWNER:
Horst Egbert Finke

Dated at Victoria, Province of British Columbia, this 17th day of October, 1977.

W. A. Lee—Sheriff
Vancouver Island Region One

NOTICE TO CREDITORS AND OTHERS
Re the estate of Joan Mary Jacobs, late of 1006 St. Charles Street, Victoria, B.C.

NOTICE IS HEREBY GIVEN that creditors and others having claims against the estate of the above-named deceased are hereby required to send them to the undersigned Executors at 1057 Fort Street, Victoria, B.C., before the 2nd day of December, A.D. 1977, after which date the Executor will distribute the said estate amongst the parties entitled thereto, having regard only to the claims of which they then have notice.

MONTREAL TRUST COMPANY
Executor
By their solicitors
MESSRS. HORNE, COUPAR, MANSON & SHAW

SCHOOL DISTRICT NO. 65 (Cowichan)
NOTICE TO ELECTRICAL CONTRACTORS

Sealed tenders marked "Tenders for Alarm Systems" and bearing the name of the tendering firm are invited by the Board of School Trustees for the installation of a Fire and Intruder Alarm system at Duncan Elementary School Complex (5 buildings), Duncan, B.C.

Working drawings, specifications, instructions to bidders, and forms of tender may be obtained by ELECTRICAL CONTRACTORS only, from the School Board Maintenance Office, 2670 James Street, Duncan, B.C. on payment of a deposit of Fifty Dollars ($50.00) for each set of working drawings, etc. will be returned on receipt of the sets of documents in good condition. Applications for refunds will only be received for thirty (30) days after the award of a contract.

Plans are on view at the Construction Association of Victoria, the Nanaimo Construction Assn., the Amalgamated Construction Assn., Vancouver, B.C., the Alberni Valley Construction Association at Port Alberni, B.C., and the Construction Plan Services at Burnaby, B.C.

A certified cheque or Bid Bond in the amount of 10% of the tendered price must accompany all tenders. A Performance Bond to bind the tenderer in the amount of 50% of the contract price must be provided within fourteen days of a contract being awarded. This bond shall be approved by, and acceptable to the Owner and made out to School District No. 65 (Cowichan) as owners. If the tenderer defaults in executing the contract within six days following notification in writing of the award of the contract, then said Certified Cheque of Bid Bond will become the property of the Board of School Trustees, School District No. 65 (Cowichan).

Tenders must be in the hands of the undersigned by 2:00 p.m., Friday, November 18th, 1977, at which time they will be opened in public. The lowest or any tender will not necessarily be accepted, and the Board of School Trustees reserve the right to reject any or all tenders without explanation. No tender will be accepted having any qualifying clauses whatsoever.

W. F. BROWN,
Secretary-Treasurer,
School District No. 65,
(Cowichan),
2557 Beverly Street,
Duncan, B.C.
V9L 2X 3

G & Z
TRADITIONAL FOODS
•
SMOKED MEATS SANDWICHES
Pastrami on Rye
OR
Corned Beef on Rye
2 FOR 1.50
Every Tuesday
Office Staffs — Call in your orders first, to avoid a wait
388-5453
G & Z TRADITIONAL FOODS
621 John St.
10-23

NOTICE TO CREDITORS
IN THE MATTER OF THE ESTATE OF ALFRED WALTER FEW, formerly of Isabella Point Road, Fulford Harbour, British Columbia, deceased.

NOTICE IS HEREBY GIVEN that creditors and others having claims against the estate of the above named deceased are herby required to send them to THE CANADA TRUST COMPANY, P.O. Box 400, Victoria, British Columbia, V8W 2N9, Executor, on or before the 10th day of December, 1977, after which date the Executor will distribute the said estate among the parties entitled thereto, having regard only to the claims of which it then has notice.

THE CANADA TRUST COMPANY
Executor
By its Solicitors
Messrs. Pearlman & Lindholm
Victoria, British Columbia.

NOTICE TO CREDITORS AND OTHERS
In the matter of the estate of Grace Hilda Naismith, late of 2251 Cadboro Bay Road, Victoria, British Columbia.

NOTICE IS HEREBY GIVEN that creditors and others having claims against the estate of the above-named deceased are hereby required to send them to the undersigned Executors at 1057 Fort Street, Victoria, British Columbia, V8V 3K6, before the 7th day of December, A.D. 1977, after which date the Executors will distribute the estate amongst the parties entitled thereto, having regard only to the claims of which they then have notice.

ARCHIBALD M. JOHNSON
MONTREAL TRUST COMPANY
Executors
By their Solicitors,
MESSRS. HORNE, COUPAR, MANSON & SHAW

LUNDS
926 FORT ST.
FINE QUALITY FURNISHINGS
BY AUCTION
TONIGHT 7 P.M.
ORGAN—COLOR TV'S
VICTORIAN AND EDWARDIAN CHAIRS
CHESTERFIELD SUITES
DANISH TEAK & "VILAS" FURNITURE—LAMPS
EXPENSIVE DINETTE TABLE & CHS.
"KRUG" BEDROOM STE.
PLATE—CHINA—GLASS
MAJOR APPLIANCES
APPROX. 12 RIFLES
"WILKINSON" CENTENNIAL SWORD
COINS—STAMPS
JEWELRY
LUNDS AUCTIONEERS & APPRAISERS PHONE 386-3308

the Bay

One week left for our $12 wig trade-in
Till Saturday, your old, tired, used wig is worth $12 when you trade it in on a new capless wig priced from $40. Choose your new wig from a large selection of petite, mature, and sophisticated styles in dark to light shades of auburn, grey and frosted. (Our Christian Dior collection is not included.) Only one trade-in accepted against each purchase. For sanitary reasons all wigs taken in trade will be destroyed.
Personal shopping only.
Offer ends Saturday, November 5.
Wigs, Second Floor
Hudson's Bay Company

Term Deposits...
Shop and compare.
Is your money working as hard as it can for you?
When in doubt...shop and compare.

Deposit Period	Westcoast Savings Credit Union Regular	Prime 55	Other Financial Institutions
1 year	7¾%	8%	___%
2 and 3 yr.	8½%	8¾%	___%
4 and 5 yr.	8¾%	9%	___%

On deposits of $5,000 or more, can monthly interest be paid with no reduction in interest rate?
At Westcoast Savings ☑ yes ☐ no
Other ☐ yes ☐ no If no, how much of a reduction? ___%

Is there a bonus paid when you leave your interest to compound annually to maturity?
At Westcoast Savings, ☑ yes ☐ no plus 5%
Other ☐ yes ☐ no how much? ___%

Do you have a choice between withdrawable and locked-in certificates?
At Westcoast Savings, ☑ yes ☐ no
Other ☐ yes ☐ no

All deposits are guaranteed without limit by the Provincial Credit Union Share and Deposit Guarantee Fund.

WESTCOAST SAVINGS CREDIT UNION

Victoria 239 Menzies 386-6355
Oak Bay 2067 Cadboro Bay 595-1432
Esquimalt 1234 Esquimalt 388-7171
Colwood 1913 Sooke 478-5534
Sooke 6689 Sooke 642-5233
Victoria 1111 Government 388-7535

10-31 OPEN TUESDAY THRU SATURDAY

the Bay

ARAMIS SAYS IT ALL.
Aramis, the peppery, potent fragrance. The mark of a man who knows and appreciates quality. For you, Aramis has created a complete collection of grooming aids to maintain your body in its best condition.
A special bonus: With any Aramis purchase of $7.50 or more, the Body Basics kit is yours as a bonus. Two oz. After Shave, two oz. Invigorating Body Shampoo, two oz. Body Fitness Rub, sponge, packet of Muscle Soothing Soak. All yours at no extra charge. Let Aramis say it all for you.
(Contents of the Body Basics kit may vary from store to store)
Cosmetics, Main Floor
Hudson's Bay Company

Island
435 Trunk Road
Financial Centre
Duncan

The Daily Colonist.

Rain, high 11
Weather Details on Page 2

Vancouver Island's leading newspaper since 1858

No. 267 — 119th Year VICTORIA, BRITISH COLUMBIA, TUESDAY, NOVEMBER 1, 1977 *** 15c Daily, 30c Sunday

'Secret probe' of labor officials hotly denied

Government of Canada Gouvernement du Canada MEMORANDUM NOTE DE SERVICE

TO / A: Hon. Allan Williams
Minister of Labour,
Parliament Buildings,
Victoria, B.C.

SECURITY · CLASSIFICATION · DE SECURITE: SECRET
OUR FILE · N/REFERENCE: R/1 47/72 ST
YOUR FILE · V/REFERENCE: SPEC. Min. 023 B.C.
DATE: October 13, 1977

FROM / DE: Col. Robin Bourne
Security Planning and Analysis Branch,
Office of Solicitor General,
Ottawa, Ontario

SUBJECT / OBJET: SPECIAL INTELLIGENCE REQUEST

Our investigation of Mr. Paul Weiler, Chairman of the B.C. Labour Relations Board has now been concluded. We will forward our report to you under separate cover in the next few days.

Your request pertaining to Messrs. L. Guy and J. Fryer are being processed at this moment, and will also be forwarded to your office as soon as possible.

Copy of secret memo read in House and at labor federation convention

Targets view memo as hoax

The head of a top-secret federal intelligence agency may be investigating three senior B.C. labor officials on behalf of the provincial government, New Democrat Stuart Leggatt told the Commons Monday night.

In Victoria, Labor Minister Allan Williams and Premier Bennett flatly denied having any knowledge of requests for security investigations of any kind.

Williams
. . . 'no checks'

Weiler
. . . 'no reasons'

Williams said Monday: "I have ordered no checks . . . No, I have not, absolutely not. Neither on labor leaders, nor reporters, nor anybody else. I have ordered no security checks on anybody."

Bennett said: "I have no knowledge of any checks ordered by anybody."

Leggatt quoted from a memorandum labelled secret and addressed to Williams from Robin Bourne, director of the security planning and analysis branch in Solicitor-General Francis Fox's department.

The branch was set up six years ago to analyse data gathered by the RCMP, other police forces and the military intelligence network in what the government said was a campaign against subversion.

The memo, which Leggatt related to the recent B.C. ferry strike, said the Bourne group had completed an investigation of Paul Weiler, chairman of the B.C. Labor Relations Board.

"Your request pertaining to Mssrs. L. Guy and J. Fryer, are being processed at the moment and will also be forwarded to your office as soon as possible."

Len Guy is secretary-treasurer of the B.C. Federation of Labor and John Fryer is general secretary of the provincial government employees' union.

The memo was dated Oct. 13 and bore the heading: "Special intelligence report."

Officials of the B.C. Federation of Labor meeting in Penticton said they were investigating an anonymous tip that a branch of the federal solicitor-general's department has prepared a security report on Weiler.

Guy said there is a distinct possibility that it is a hoax but because of the serious nature of it, we have to find out."

Guy said he received in the mail last week a photocopy of the memorandum from which

Page 2 — B.C. labor

Grits roasted for police acts

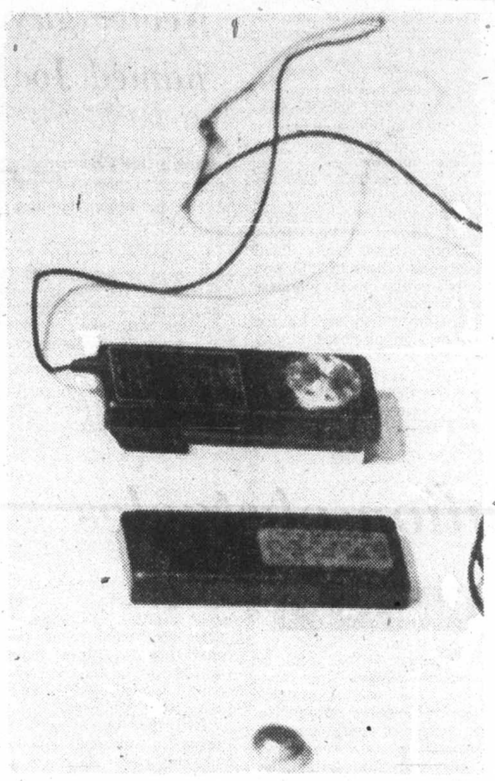

—CP

Bugging device found in Tory McKay's office

● Quebec may watchdog RCMP. Page 3

OTTAWA (CP) — The government came under strong attack Monday night during an emergency Commons debate on the RCMP following disclosures that the national police force was involved in more possibly illegal acts.

The opposition charged the government with withholding information from Parliament and with not carrying out its responsibility for security services in the country.

There were these developments in a day which started with question period at 2 p.m. and continued through an evening emergency debate.

● Solicitor-General Francis Fox said the RCMP participated in two apparently illegal acts, a barn burning and theft of dynamite near Montreal.

● Opposition leader Joe Clark quoted a television report as saying that the RCMP had infiltrated Quebec's labor Common Front in 1971, stealing documents on bargaining and giving them to the Quebec Liberal government of the day. Fox declined to confirm the report.

● A Commons emergency debate was successfully requested by the Conservatives and the Liberals.

● Elmer MacKay (PC-Central Nova) said a listening devise was found in his office. Speaker James Jerome offered to have the rooms of all MPs searched for bugs if requested. (See left.)

● Clark, New Democratic leader Ed Broadbent and other members of the opposition, launched a full-scale attack on the government and Fox and other Liberals replied with an impassioned defence of the RCMP.

● Stuart Leggatt (NDP-New Westminster) said the head of the solicitor-general's security and planning analysis branch may be investigating three senior B.C. labor officials. (See above.)

Fox, who said last week that RCMP may have broken the law by breaking into Parti Quebecois offices and taking computer tapes, told the Commons Monday that John Starnes, director of RCMP security services in 1972, authorized the incident.

Page 2 — More police

South Africa spared economic sanctions

UNITED NATIONS (UPI) — The U.S., Britain and France Monday vetoed attempts to impose economic sanctions against South Africa but later agreed to support an arms embargo in a compromise reached with black African states.

The compromise was submitted to the Security Council by Canada and West Germany after the U.S., Britain and France vetoed three black African resolutions demanding stiff economic and arms sanctions against South Africa in retaliation for its latest crackdown on black leaders.

A fourth resolution with more bark than bite — a blandly-worded draft condemning South Africa for continued killings and violence — was passed by all council members.

South Africa's Hermman Hanekom told Mutual Broadcasting: "Those vetoes were passed by the veto powers in their own interests . . . because of the self-interest of those powers."

Acting on behalf of the five Western council members, Canada and West Germany introduced the compromise resolution — a mandatory arms embargo without the six-month duration Western powers had proposed originally, but omitting the touchy issue of economic sanctions.

The compromise also dropped the black African demand for a ban on co-operation with South Africa in the field of nuclear development.

The new resolution asked the council to direct all states "to cease forthwith any provision of arms to South Africa, including the sale and transfer of arms, ammunition of all types, military vehicles, and equipment and material for the manufacture and maintenance of arms and ammunition; paramilitary police equipment; and spare parts for the aforementioned."

A key concession to the Africans was elimination of the Western insistence that the arms embargo be limited to six months.

In return, the Africans would be expected to drop their demands for economic sanctions and a ban on co-operation with South Africa in the field of nuclear energy development.

U.S. pulling out of UN's labor agency

WASHINGTON (UPI) — The United States will withdraw from the International Labor Organization next Saturday on the recommendation of labor and industry leaders, White House sources said Monday.

The sources said President Carter will announce the withdrawal today.

AFL-CIO president George Meany and the U.S. Chamber of Commerce asked Carter to withdrew from the UN agency, claiming it has become dominated by communist and Third World nations that ignore worker rights.

President Ford notified ILO officials two years ago that the United States would withdraw from the agency on Nov. 5, 1977, unless it could achieve some changes in operation. Only a few of those changes have been achieved.

Carter's decision represented a setback for Secretary of State Cyrus Vance, who had recommended that the United States extend its membership for another year. Secretary of Labor Ray Marshall recommended withdrawl.

Inside

Now it's time for the winners
—King Fisherman, 15

	Page
Background	5
Bridge	31
Classified	30-39
Comics	26
Crossword	26
Editorials	4
Entertainment	28
Family	21, 22
Finance	6, 7
King Fisherman	15
Marine Calendar	14
Names in the News	24
Provincial Court	27
Sports	16-19
Your Good Health	22

Author Vallieres
. . . cabinet split

Separation obstacles large—ex-FLQer

QUEBEC (CP) — Pierre Vallieres, author and former member of the terrorist Front de Liberation du Quebec, says the Parti Quebecois may never succeed in pulling Quebec out of Confederation.

In a new book being launched today, Un Quebec Impossible, Vallieres says the PQ cabinet is badly divided over the independence issue, and may break up into warring factions before the forthcoming referendum.

Vallieres says the federal government could also block Quebec independence by refusing to accept the referendum results.

THE SEPARATIST advocate contends that the PQ cabinet is split into three camps, one which favors independence, a second which would consider a new form of federalism, and a third which is waiting to see which of the other two is stronger before taking a stand.

The hardliners on independence, who would continue "the liberation movement which started in 1960," include Cultural Development Minister Camille Laurin, Justice Minister Marc-Andre Bedard and Sports Minister Claude Charron, Vallieres says.

THE GROUP which might consider a new federalism includes Intergovernmental Affairs Minister Claude Morin, Industry and Commerce Minister Rodrigue Tremblay and Energy Minister Guy Joren. They would settle for less to stay in office, he adds.

"They are ready to sell their soul to the devil to stay in power, and one suspects they would prefer a new form of federalism to independence," Vallieres writes of the second group.

Page 2 — Separation

Convicted mayor faces challenge to candidacy

By RUTH McKELLAR
Colonist Correspondent

● List of civic nominations, Page 13

COURTENAY — The eligibility of this city's mayor to run in the Nov. 19 municipal election is being challenged.

When nominations closed at noon Monday, Richard von Fuchs, speaking for mayoralty candidate Harry Harris, challenged the eligibility of incumbent Mayor William Moore.

Von Fuchs also laid a complaint against Wilf Hillier, deputy returning officer, alleging "wilful misfeasance" of wrong or improper conduct in public office.

The allegation comes from the fact Hillier accepted nomination papers from Moore.

Moore was convicted earlier this year of obstructing justice and sentence to three months in jail. The sentence has been appealed.

Harris, through his spokesman, used Section 50(1)i, of the Municipal Act, which deals with disqualification, as the basis of the move to declare Moore ineligible.

The section reads: "A person convicted upon indictment of an offence in Canada, unless he has been pardoned, or five years has elapsed since his conviction, cannot hold office."

The complaint against Hillier is under Section 60 and Section 142 of the act.

The complaint now is in the hands of Terry Ryan, crown prosecutor here, who must decide whether to prosecute.

Moore has been a mayor for 12 years and a municipal administrator and alderman for a number of years.

In the meantime, the chief returning officer in Victoria will be contacted to comment on Hillier's action in accepting Moore's nomination.

As nominations closed Monday, Moore and Harris were the only nominees for the mayoralty.

MP offices searched after 'bug' discovered

OTTAWA (CP) — Commons security staff checked MP offices for electronic listening equipment Monday night following disclosure that a listening device was found in one office and a "foreign object" in that of Opposition Leader Joe Clark.

Four or five MP offices were checked by staff using RCMP equipment at the requests of MPs.

The searches came after two developments:

● Progressive Conservative Elmer MacKay (Central Nova) said a live listening device was found in a chair in his office.

● A "foreign object" was found in a telephone in the conference room that is part of Clark's office.

In the latter case, an official in Clark's office declined to identify the object as a bug.

But he said it was an unusual object to find in a telephone.

He said the object was found by the same man who had found the bug in MacKay's office.

After MacKay's disclosure of his discovery in the Commons, Speaker James Jerome told all MPs that he would have their offices searched if they requested it.

The office of Col. David Currie, the sergeant at arms and the man in charge of security in the Commons, said four or five MPs had made such requests.

The device was found in MacKay's office by a private electronic's expert, William Sandiford, of Toronto. In a report, Sandiford said it could receive sounds from up to 15 feet away and transmit up to 1,000 feet on a standard FM radio band.

The device was found under the cloth at the bottom of an armchair in MacKay's private office, a few feet from his desk. It had a potential life of 72 hours and the battery was nearly dead, the report said.

Jerime said on the basis of a preliminary report on MacKay's case, he did not think an RCMP or other police investigation was immie-

Page 2 — MP

ALLMAND ON RCMP ACTIVITIES:

'Nothing to hide'

OTTAWA (CP) — Warren Allmand said Monday he had "absolutely nothing to hide" concerning his knowledge of illegal RCMP activities during his four years as solicitor-general and was ready to appear before either of two royal commissions looking into the issue.

Allmand was solicitor-general and responsible for the RCMP from November, 1972 to September, 1976, during which time the current solicitor-general, Francis Fox, has admitted the force stole financial information and membership lists from an office of the Parti Quebecois in Montreal.

Fox confirmed Monday the RCMP also burned a barn and stole dynamite from a Quebec construction site although he did not specify the date.

Details of the offences have been turned over to a Quebec royal commission headed by Jean Keable and to a federal royal commission, headed by Alberta Justice David McDonald.

Aldermen promise action on Wilkinson-area eyesores

Prompt action to eliminate a variety of eyesores in Saanich, especially ones in the Alan - Courtland - Wilkinson-Interurban area, has been promised by aldermen following a tour last week of the trouble spots.

The tour, sparked by Colonist articles which dealt with some of the problems, proved an eyeopener for the elected representatives and they said they intended to rectify the situation as quickly as possible.

Aldermen saw numerous examples of unlicensed vehicles cluttering residential properties, fill dumped contrary to municipal regulations, and properties littered with scrap metal and assorted junk items.

They also saw dilapidated houses scheduled for demolition which were inhabited, contrary to municipal regulations; premises where commercial signs had been erected which contravened bylaws, several examples where a commercial operation was being carried out in a residential property without the necessary licence, and contraventions of the home occupancy bylaw.

Ald. Ian Cass, who led a move for action by council to eliminate the eyesores, said recommendations aimed at rectifying "this cancerous mess" would be placed before council next month.

"We will do all in our power to eliminate the problems," he said in a Colonist interview. "There is no doubt there is a concentration of problems in the Wilkinson-Interurban area."

Cass said a review of bylaws dealing with unsightly premises and unlicensed vehicles on residential property may be in order.

"Some sections of the municipal act may have to be tightened to give us the legal clout necessary to deal with such problems," he said.

The finance committee chairman said he would recommend council take a close look at policies relating to the issuance of business licenses, especially where the business was conducted in a residential area.

Cass said a review was necessary because of problems brought to alderman's attention during the tour connected with the issuance of home occupancy permits.

"We will attempt to get offenders to use good citizenship without using the heavy hand of the law," he said. "But there is no question in my mind that council will take whatever legal action is required to rid the municipality of these problems."

Such action, he said, could be the withholding of licences or home occupancy permits until a particular problem was rectified.

Plane crash

GALLIPOLIS, Ohio (UPI) — A light plane carrying members of a parachute club to a planned jump crashed shortly after takeoff from a private airstrip Saturday afternoon, killing all five men aboard.

Noel steps aside

Saanich Ald. Sandy Noel, a 12-year council veteran, has decided to quit the political arena.

Noel's announcement Saturday that he was calling it a day came after a similar announcement by Ald. Joseph Bourque.

Noel said aspiring candidates should seriously consider all aspects of what the job entailed before making a final decision.

"They should decide if they intend to carry their fair share of council's growing workload," he said, "and they should be prepared to attend many meetings other than regularly scheduled and standing committee meetings, many of which are held in the morning or afternoon at short notice."

Noel, who has served six years as a Capital Region Board director during his term on council, said he appreciated the excellent rapport and co-operation he had received from elected officials as well as municipal staff members from the top management level to the most junior employee.

Incumbents who have announced they intend to seek re-election Nov. 19 are Mayor Ed Lum and aldermen David Paterson and Fred Severson.

Challengers in the contest are James Maxwell for mayor, and Jack Fry, Hal Knight, Richard Gauthie, Howard Sturrock and Geoffrey Vantreight for aldermen. Four aldermanic seats will be at stake.

Juvenile nabbed

DUNCAN — Duncan RCMP took a youth into custody following a bomb threat to K & R supermarket in Duncan, at 2:58 p.m. Sunday.

RCMP placed a tap on the store phone following the threat. When a second call was received from a local phone, they questioned the youth.

Police say he admitted making the bomb threat to K & R and also to Eaton's and Super-Valu stores in Duncan recently.

Police state that no further information will be released as the youth is a juvenile.

Child dies in blaze

COURTENAY (CP) — A weekend fire in an apartment complex Sunday claimed the life of one-year-old Tanya Lawrantieff.

The girl's mother and three-year-old brother escaped the blaze. Police said the cause of the fire was not known.

Negligence

One year in jail assessed

COURTENAY — A local man, Claude Joseph Aubrey, convicted on two counts of criminal negligence, has been sentenced to one year in jail on each charge, to run concurrently.

Aubrey still faces three counts of driving while suspended, alleged to have occurred May 21, June 18 and 21. He faces those charges today.

In addition he has been charged with attempting to obstruct justice by offering to recommend an agreement with Robert R. McManus to pay McManus a sum of money not to report an accident July 27 at Union Bay. McManus faces a similar charge.

Aubrey will appear for election and plea today, while McManus elected judge and jury and his preliminary hearing will be held Dec. 8.

EATON'S NOVEMBER BIG SALE

1/3 to 1/2 OFF

Our biggest gold sale of the year has the designs you want at prices you never expected to see again!

50% off
men's and women's 10-14kt gold rings

When you give a gift of gold, you know it will be appreciated. Always. Choose from our wide selection of 10kt and 14kt gold rings for men and women. Contemporary and traditional styles with genuine and synthetic stones including diamonds, opals, rubies, sapphires and topaz.

Personal shopping only. Reg. 50.00-1500.00, now

25.00 to 750.00

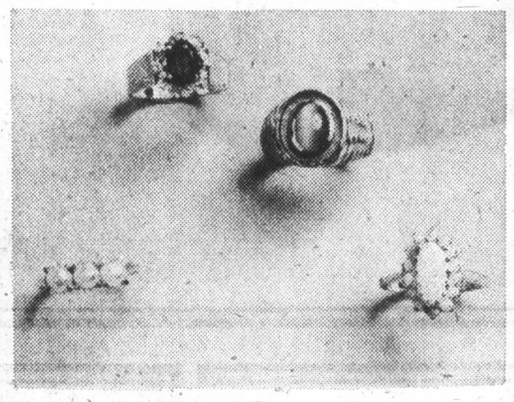

40% off
10kt gold charm bracelets

Looking for something that expresses how much you care? A 10kt gold charm bracelet is the right gift idea. Because on any occasion you can add a sentimental little charm. Four popular styles on sale while quantities last.

(a) 3001L	Reg. 200.00	Now 119.99
(b) 3025M	Reg. 200.00	Now 119.99
(c) 3025	Reg. 153.00	Now 89.99
(d) 3218	Reg. 161.00	Now 95.99

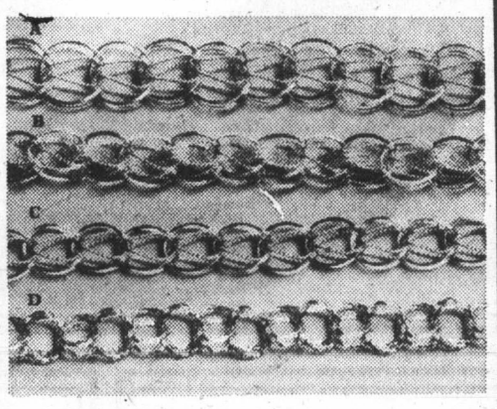

1/3 off
10kt gold chains

Come see our beautiful selection of 10kt gold chains. You're sure to find the gift you want for that special someone. Styles shown are only part of a wide selection on sale while quantities last. Various links, weights and lengths available.

	16" Reg.	16" Now	18" Reg.	18" Now	20" Reg.	20" Now	24" Reg.	24" Now
(a) Box link								
Light	42.50	28.33	45.00	29.99	47.50	31.66	52.50	34.99
Heavy	82.50	54.99	90.00	59.99	110.00	73.33		
(b) Surpentine	35.00	23.33	42.50	28.33	45.00	29.99		
(c) Rope								
light	48.75	32.50	53.50	35.33	60.00	39.99		
heavy			120.00	79.99	134.00	89.33	160.00	106.66
(d) Crub Link			81.75	54.59	90.00	59.99	106.50	70.99

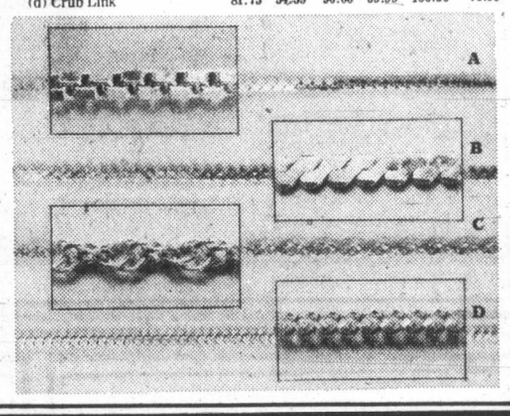

50% off
14kt gold boxed jewellery

You'll enjoy the surprise as much as she will when she opens the box to find a beautiful piece of jewellery. Choose from pendants, earrings and bracelets: some set with diamonds or other genuine stones. Items shown are only part of a wide selection. Reg. 50.00 to 750.00 now,

25.00 to 375.00

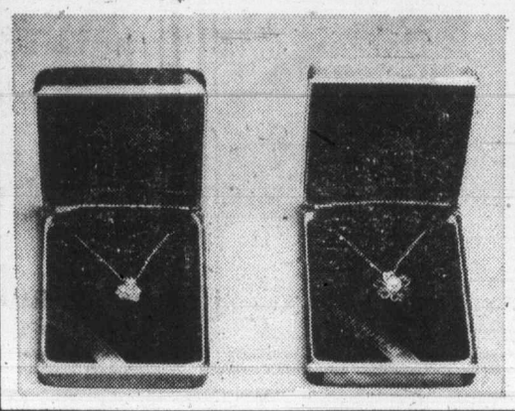

40% off
10kt gold zodiac medallions

Sign of the times to save on zodiac medallions at Eaton's. Now you can save for both men and women. One style only as shown, available in all twelve months. Get yours now while quantities last. Reg. 45.00, now

38.99

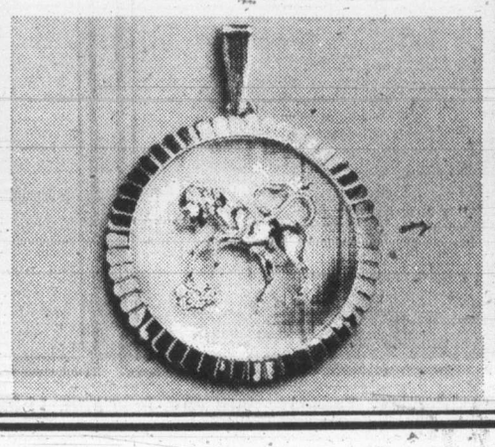

1/3 off
14kt gold Erbe earrings

Now's the time to cash in on the savings! Styles shown are only part of a wide selection including hoops, studs and stone settings. Personal shopping only. Reg. 20.00-100.00, now

13.33 to 66.66

Jewellery, Dept. 215, Main Floor

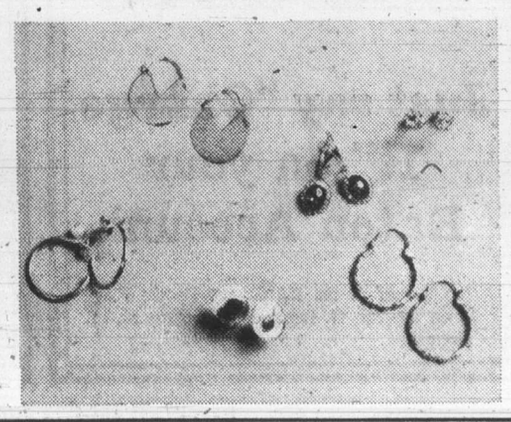

Good Mornings
Bowman 6 till 10am
CFAX 1070

The Daily Colonist.
Section Two Tuesday, November 1, 1977 Page 13

1978 FORD FAIRMONT
"the best American car I've ever driven" — Patrick Bedard (CAR AND DRIVER, SEPT '77)
PETER POLLEN FORD

—Ruth McKellar photo

Stephens with family pet Casey who is a jogger

Forget political bickering — Stephens

Tory leader is man with a vision

By RUTH McKELLAR
Colonist Correspondent

COURTENAY — British Columbia's new Progressive Conservative party leader, Vic Stephens, is not a man with a dream, but a man with a vision.

The Courtenay lawyer, who was elected to replace Oak Bay MLA Scott Wallace as B.C. party leader, says it is time for B.C. to have a new political movement.

While he did not suggest any new name for such a party, he did say he did not like labels. Stephens believes in a conservative fiscal and taxing policy but does not believe the party has to fit into "a left, right or centre political pattern."

"I view the New Democratic Party and the Social Credit as being in the same boat," he said, adding, "I would like to cut the rope on that boat and shove it out to sea."

The province needs a new movement which can forget political bickering and make the future of B.C. better than its past.,

Stephens, who has been in hot water with the B.C. Law Society for what was termed as action to promote his practice, is happier when faced with a challenge and he views his task as provincial Tory leader as an exciting challenge, "the most exciting in Canada outside of Quebec."

Stephens also operates a storefront legal service in Vancouver and has written a booklet entitled Don't Pay That Ticket, further indications of his somewhat-rebellious nature.

Born in Calgary, he has not had a lifelong ambition to become a political leader and has, in the past, voted Socred on occasion. Until early in 1971 he only had a passing interest in politics.

Now, he says, his practice is established, the children are in high school and university and he has the time to devote to his new position as party leader.

Stephens is a quiet-spoken man, who looks one directly in the eye. This characteristic may well aid him in setting up his new plans for the party.

"I will be setting up a team," he said. The team will have several committees including a strategy committee which will also have some connection with public relations and finances. That will be personally chaired by Stephens.

While declining to name supporters who may be named to such a team, he said he had been approached from several sources offering support.

The supportrs were not politicians, he said, adding that was in keeping with his belief that he must build a new organization, "which will be from the grassroots level up," not from the top down.

In reply to a question about the next provincial election, he said he was not in a hurry to get elected but would not rule out the possibility of the Oak Bay riding.

"I'd like to keep my options open," Stephens said.

If Stephens decided to run in the Comox riding in the next election, he feels he would have a better chance against incumbent Karen Sanford, NDP, because the voter is not facing the desperate situation of the last election and as party leader he would generate additional support.

He claimed in the next election people will take a more personal look at the person by whom they wish to be represented.

Ms. Sanford has said it would be an interesting election if Stephens ran in the Comox riding.

Stephens agreed he faced a huge task but an enticing one, and the fact it is a challenge makes it exciting.

There will be no politicians in the Stephens' camp. "I want to build from the ranks," he said.

Stephens has the full support of his wife, son and two daughters, as well as Casey, the family dog.

Stephens flies his own plane and is well known as runner, having participated in the over-40 Olympic Games.

While Stephens views his future as exciting, some party members may feel it's too exciting.

That won't bother Vic Stephens, who will only consider that another challenge.

Nanaimo's city hall staff asked to hold budget line

Colonist Correspondent

NANAIMO — City hall staff has been instructed to hold the line on increases in Nanaimo's 1978 budget.

Mayor Frank Ney, who is city finance chairman, said that he has called a moratorium on the move to equalize taxes between the old city and the newly-amalgamated areas, and that there will be no city tax increase for 1978.

He said that if the city continues to equalize the mill rate and levels of services between the old and new city at the same rate as in the past it will have a dramatic effect on taxes.

This year, he said, is a year "for the city to pause and take a deep breath to find out where we're going."

The city is currently in the midst of having a study done on the effects of amalgamation on the city, including financial aspects, in hopes that the study can be used to obtain more money from the provincial government.

Ney said that study, and the prospect of additional funds, is one reason the city should hold the line on taxes this year.

Ney warned that he is concerned about the entire tax picture and said that he has written the chairmen of the school board, the hospital board and the regional district board about his concerns.

Changes in the B.C. Assessment Authority to 100 per cent market value evaluation will have a startling effect on some properties which have been frozen for several years, Ney said.

This will happen, even though it is expected that in 1978, residential properties will be taxed at 15 per cent of the new assessed value, Ney said.

The city has no control over the Assessment Authority, he said. And, it does not have control over a large portion of its own city budget, because 54 per cent goes for school purposes and 16 per cent for regional district and hospital. Only the remaining 30 per cent is for city budget purposes.

In the letters to the board chairmen, Ney has warned of the effect of the assessment changes and asked the boards to try to hold the line in their own budgets.

Ney said that the city has accomplished much since amalgamation but that there was still much to be done. In two years, the city will be expected to take on the police and highways costs for the outside areas now being paid by the province, he warned.

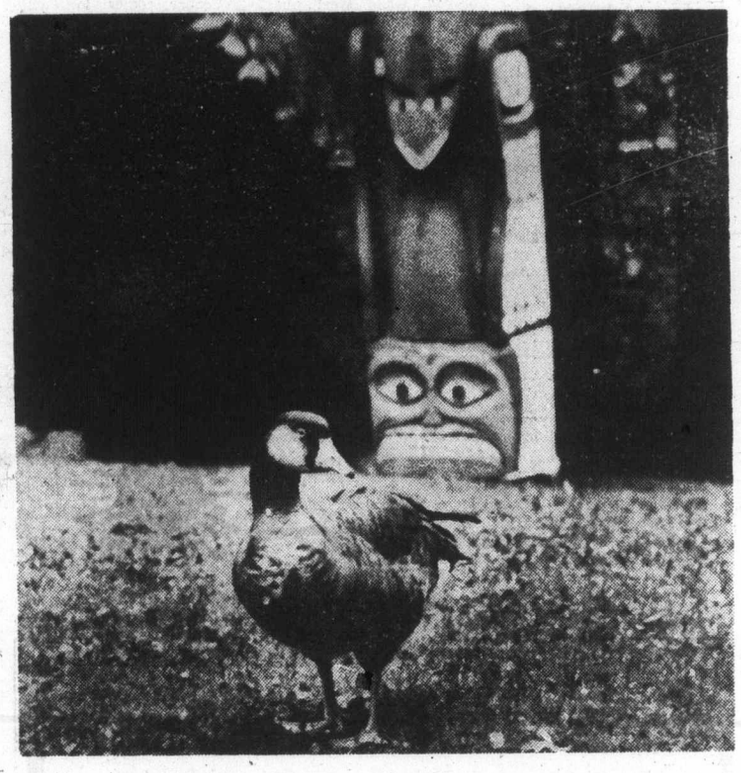

—Donna Reimer photo

Fearless fowl

This Canada goose seems non-plussed by grimacing and menacing totem pole, mainly because it's sight goose sees daily in Nanaimo's Lions Nature Centre in Bowen Park. Centre is good spot for waterfowl and young visitors, especially in autumn when leaves make colorful backdrop.

North Cowichan mayoralty valley's only contest at top

By DEREK RHIND
Colonist Correspondent

The only mayoralty seat to be contested in the Cowichan Valley for the Nov. 19 municipal elections will be that of North Cowichan's incumbent Mayor Gerry Smith. He is being opposed by former Alderman George W. Whittaker.

There are seven candidates for the three aldermanic positions: Mararet Robertson, incumbent; Ronald McKinnon, incumbent; Tom Burge, Henry Cossey, Dennis Hogan, Brian Currie, William Monaghan. Cowichan Regional Board: Ron McKinnon and Birgitte Meagher.

City of Duncan's Mayor Ken Paskin has been elected by acclamation for a further two-year term. Five candidates will be contesting the three aldermanic seats. They are John Homer, Mike Colman, Doug Barker, incumbent; Gerry Howse and Gerry Beatty.

The seat for regional board is being contested by Martin Lukaitis and Gerry Howse.

The city of Duncan will also be holding an amalgamation information ballot, at which time the voters will be asked: Are you in favor of the city of Duncan further pursuing the subject of total amalgamation with the Corporation of the District of North Cowichan.

At Lake Cowichan, Mayor Bert Brown has been returned by acclamation. Three contestants will vie for the two aldermanic positions. They are K. E. Irving, incumbent; R. J. Colwell and D. T. Gordon.

Regional director: K. Irving.

At Ladysmith there is no mayoralty contest, but four persons will contest the three two-year term vacancies. They are: Incumbents, J. K. Crawford, Frank E. Jameson and John F. McNaught, and challenger Charles M. Irving. Arvid Ell has been acclaimed for the one-year terms as alderman, while Frank Jameson is running for the regional board seat.

Cowichan Valley Regional District will also be holding a poll Nov. 19 for the following vacant regional director seats: In electoral area A, Charles P. Boas, incumbent, and Mark K. Loken. Area B, W. G. Cools and Jerelyn Scull. Area C, Leo J. Gervais and Maurice Charles Simard. Area D, incumbent Lorne Campbell and Area E, Leo Kuta has been acclaimed.

Mid-Island has 22 seeking 12 positions

By DONNA REIMER
Colonist Correspondent

NANAIMO — Twenty-two mid-Island residents filed nomination papers by the noon Monday deadline, seeking 12 vacant seats on the Nanaimo Regional District board and the School District 68 board.

In the regional district elections, two directors were seated by acclamation, with thirteen candidates vying for the remaining six electoral area seats.

Declared elected by acclamation were Olav Saele, of Area E, Nanoose, and Edward Irving, of Area H, Shaw Hill-Deep Bay.

Both are the incumbents. Saele is self-employed carpenter, and was elected for the first time in the 1975 elections. Irving, who is retired, was elected this year, to fill the vacancy created by the death of Ray Borleske.

In Area A, Cedar, there will be a three-way race for the seat held by incumbent Owen Kennedy. In addition to Kennedy, Keith Jones, a businessman, and Yoland Olfert, housewife, are seeking the seat. Kennedy is a marine biologist.

There is a two-way race in Area B, Gabriola. Incumbent Joyce Lockwood will face Maurice Harrison, commissionaire.

Veteran board member Scotty Sutherland, of Extension will face David Lund, log co-ordinator in the contest in Area C.

Norman Hobson, security officer, has filed to run against incumbent Peter Ramsay in Area D, East Wellington-Pleasant Valley, Lantzville. Ramsay is a lawyer.

Coombs-Hillier-Errington voters, in Area F, will choose between the incumbent Earl Ware, a farmer, and Joseph Pullen, accounting clerk.

Present board chairman Paul Smith faces Thomas Tryon, real estate salesman, in Area G, French Creek.

Seven candidates are seeking the four seats vacant this year on the School District 68 board.

Incumbents Joe Kilner, board chairman Margaret Strongitharm and Annie Williams are seeking re-election. Not filing was incumbent Chuck Irving.

They will be joined in the race by Ronald Caldwell, Ross Fraser, Marjorie Stewart and Dick Winkelman.

Winkelman has been a school trustee before, and was defeated in the 1977 race.

Cowichan News editor dies of a heart attack

DUNCAN—Cowichan News-publisher - editor Dorothy Burke, 48, died Friday in Royal Jubilee Hospital in Victoria.

She was admitted to hospital Thursday for tests prior to open-heart surgery.

Doctors decided to operate Friday and she was told that she had a 98-per-cent chance of success.

She had a heart attack on her way to the operating theatre. Surgeons went ahead with the operation but it was unsuccessful.

She was well known in the Cowichan Valley through her work with the weekly community newspaper and was a member of the ladies auxiliary of the Royal Canadian Legion Branch 53.

She leaves behind three daughters: Gail Morton, Misty Kadwell and Evelyn Byrd and one son-in-law Graeme Morton.

Firearms edged

CAMPBELL RIVER — Despite a persistent opposition led by director William Moncrief, the controversial Comox-Strathcona Regional District firearms discharge bylaw was passed at a board meeting here.

The bylaw prohibits the discharge of firearms at Gartley Point and the beach area.

In their last ditch attempt to stall the bylaw, the hunters suffered a double defeat when the board approved a request that it applies to the government asking that Woodhus Slough, a prime hunting area in Campbell River, be designated a wildlife sanctuary.

Courtenay firm wins contract

KELSEY BAY — A contract for wharf repairs here amounting to $249,960 has been awarded to Sawchuck Pile Driving Ltd. of Courtenay, Comox-Alberni MP Hugh Anderson has announced.

Island nominations

PORT MCNEILL
Council, 2 seats
xJohn Ferrari, librarian
D. G. Hanuse, logger
R. C. Prest, logger
School Board, 1 seat
Ed Carder, businessman
W. N. Plant, pastor
Eligible—738; in 1976—606

CAMPBELL RIVER
Council, 3 seats
xR. C. Walker, realtor
Murray Taylor, clerk
D. A. MacLaren, insurance
W. H. Shipway, manager
N. D. McLaren, bank manager
Eligible—5,999; in 1976—5,549

POWELL RIVER
Mayor
J. F. Liebenschel, millworker
Allo Manfoani, manager
J. Court, retired
Council, 3 seats, 2 years
D. G. Simpson, manager
R. D. Forrest, teacher
G. D. Gray, technician
J. W. Hawkins, contractor
K. J. Sleno, welder
R. F. Smith, taxi owner
R. J. Tucker, accountant
M. R. Woodward, realtor
Council, 2 seats, 1 year
Arthur Betteridge, millworker
J. P. Carlson, operator
H. G. Evans, housewife
F. E. Harding, retired
Patrick O'Neil, driver
G. D. Simmons, butcher
Kathryn Wilcocks, environmentalist
School Board, 3 seats
K. G. Bremner, homeworker
xElizabeth Harry, secretary
F. E. Patterson, salesman
G. H. Pettifer, administrator
D. L. Spragge, teacher
C. H. Stewart, manager
John Thompson, broadcaster
xMarion Williams, homemaker
Referendum—whether to curtail access to Haslam Lake.
Eligible—8,922; in 1976—8,890

COMOX
Mayor
G. I. Piercy, physician, accl.
Council, 3 seats, 2 years
D. G. Blake, teacher
M. G. Douglas, manager
C. R. Ensom, teacher
T. H. Grant, Comptroller
R. H. Hammond, agent
E. H. Kellow, manager
G. R. Olsen, MILLWORKER
W. H. Vincent, retired
Council, 1 seat, 1 year
G. S. Richardson, clerk
E. M. Turnbull, retired
School Board, 1 seat
A. M. Winsby, homemaker, accl.
Eligible—1,968; in 1976—2,225

CUMBERLAND
Council, 2 seats
Douglas Baird, worker
W. R. Bell, logger
R. G. Bono, assistant
J. T. Harkins, salesman
xR. C. McKellar, teacher
Eligible—903; in 1976—817

PARKSVILLE
Mayor
xWilliam Kurtz, retired, accl.
Council, 2 seats
xAllen Hustwick, banker
xThomasina MacGibbon, housewife
Veronica Paterson, custodian
Eligible—1,860; in 1976—2,014

COURTENAY
Mayor
xW. C. Moore, printer
Harry Harris, teacher
Council, 3 seats
xS. J. Blaine, insurance
V. D. Cretney, clerk
xM. A. Davie, homemaker
Richard Von Fuchs, deckhand
P. L. Hurley, self-employed
M. F. Paisley, clerk
xR. V. Webber, teacher
School Board, 1 seat
xTerry Grant Ryan, lawyer, accl.
Eligible—3,855; in 1976—3,674

COMOX
Mayor
G. I. Piercy, physician, accl.
Council, 3 seats, 2 years
D. G. Blake, teacher
M. G. Douglas, manager, Winsby, homemaker, accl.
Eligible—1,968; in 1976—2,225

DUNCAN
Mayor
xKen Paskin, businessman, accl.
Council, 3 seats
xDouglas Barker, merchant
Jerry Beatty, optician
xMike Coleman, solicitor
xJohn Homer, manager
Gerald Howse, businessman
School Board, 4 seats
xRichard Christmas, retired
xJoan Gillatt, director
Jerry Joyce, teacher
xGlen Ridgway, barrister, accl.
Referendum—information on amalgamation of Duncan and North Cowichan.
Eligible—2,160; in 1976—2,100

LAKE COWICHAN
Mayor
xB.C. Brown, retired, accl
Council, 2 seats
R. J. Colwell, merchant
xK. E. Irving, personnel
D. T. Gordon, driver
School Board, 2 seats
xB. Creelman, mill worker
E. M. Palmer, clerk
W. J. Peake, merchant
Eligible 1,480; in 1976—1,400

LADYSMITH
Council 3 seats, 2 years
xJack Crawford, orderly
xF. E. Jameson, carpenter
xJohn McNaught, contractor
Charles Irving, postmaster
Council, 1 seat, 1 year
Douglas Arvid, accl.
Eligible—2,405; in 1976—2,275

QUALICUM BEACH
Mayor
xArthur Skipsey, teacher
xMary Parker, housewife
Council, 2 seats
Edward Baker, retired
Arthur Bridge, manager
Robert Dobinson, mechanic
Thomas Evans, realtor
Howard Ward, retired
Schoolboard, 1 seat
Anna Klees, housewife
Hilda Pearce, businesswomen
Eligible—1,167; in 1976—1,066

MASSET
Mayor
xKlaus Grosse, agent
J. E. Bragg, administrator
Council, 2 seats, 2 years
xE. R. Braman, mechanic
xAndrew Suffredine, businessman
F. G. Fever, trucker
Vernon Peterson, supervisor
School Board, 1 seat
Steen Andersen, doctor
Francis Collison, information officer
Eligible—384; in 1976—unavailable

TOFINO
Mayor
Penny Barr, housewife, accl.
Council, 2 seats, 2 years
Edward Arnet, captain
xKenneth Gibson, contractor
Rod Paquet, logger
Council, 1 seat, 1 year
Gavin Guppy, manager, accl.
School Board, 1 seat
No nominations
Eligible—unavailable

PORT HARDY
Council, 3 seats
Russell Bates, statistician
xPeter Johnson, manager
xShirley Johnson, accountant
Stephen Bevington, accountant
Noreen Liepins, housewife
Harold Morrison, contractor
Eligible—1,138; in 1976—1,909

SAYWARD
Mayor
xR. J. Sprout, logger, accl.
Council, 2 seats
D. A. Hutton, manager
G. A. Liesch, logger
Rick Pearson, mechanic
Eligible 141; in 1976—152

UCLUELET
Mayor
xEdna Batchelor, postmaster
Dennis Klee, caterer
John David Manuel, welder
Council, 2 seats
xArnold Bergquist, businessman
Raymond Cripps, logger
Kateryna LaCouvee, housewife
Richard Lattimer, teacher
Marc Noel, contractor
School board, 1 seat
No nominations
Eligible—430; in 1976—unavailable

TELDWA
Mayor
xFritz Pheiffer, logger, accl
Council, 2 seats
xHelen Dutch, aide
xMaxine Douglas, business man, accl.
Schoolboard, 1 seat
xNick Kerelis, businessman, accl
Referendum: second channel of television

NORTH COWICHAN
Mayor
xGerald Charles Smith, manager
George Wilfrid Whittaker, retired
Council, 3 seats
xThomas A. Burge, mill worker
xRonald McKinnon, technician
William John Monaghan, retired
Henry George Coffey, electrician
Margaret Learmont Robertson, housewife
Brian J. Currie, accountant
School Board, 4 seats
xRichard T. Christmas, retired, accl
xJoan Gillat, recreation director, accl.
Richard Jeremy Joyce, teacher, accl
G. Glen Ridgeway, solicitor, accl
Eligible—7,635; in 1976—7,377

NANAIMO
School Board, 4 seats
xMargaret Strongitharm, homemaker
xAnnie Williams, retired
xJoe Kilner, businessman
Marjorie Stewart, homemaker
Ronald Caldwell, carpenter
Ross Fraser, lecturer
Richard Winkleman, retired

PORT ALICE
Mayor
xGeorge Lacey, millwright, accl.
Council, 2 seats
xArtur Czech, foreman
Rowland Scott, superintendent accl
School Board, 1 seat
Ruth McClocklin, housewife
Marilyn Gadsden, housewife
Eligible—547; in 1976—586

ALERT BAY
Mayor
xWilliam Deadman, retired
Gilbert Popovich, taxi driver
Council, 2 seats, 2 years
Robert Shirley, businessman
xWayne Dumas, accountant
Hank Vanlochem, foreman
Norman Sumner, taxi owner
Council, 1 seat, 1 year
Howard Follington, laborer
Clive Thompson, manager
Eligible—321; in 1976—349

Sport digest

Meeting urged in sale of Sox

NEW YORK (AP) — Marvin Miller, executive-director of the Major League Players Association, says aspects of a tentative sale arrangement for Boston Red Sox may be illegal and has called for an immediate meeting on the sale.

Miller said the meeting should take place before American League baseball owners meet Thursday to decide whether to approve the sale.

"I only know what I've read in the papers," Miller said. "I have no facts beyond that."

The details of Miller's feelings were outlined in a five-page letter to all American League owners, the commissioner, both league presidents, Haywood Sullivan and State Street Bank and Trust.

"According to the press report . . . the terms of the loan includes limitations on what the Boston payroll shall be, how much it shall be in dollars next year, how much it may increase year by year. And failing that, the assumption is that the bank can take over the entire club."

Miller said he objected to a loan arrangement where the bank would have "any control over the player contracts."

"If the facts, as I understand them from the reports in the news are accurate, then we have some serious questions about the validity of this sale," he said.

Ticket price limit urged

WASHINGTON (AP) — The Ralph Nader-sponsored consumer sports organization, saying high ticket prices set by some National Football league teams are making the sport an 'elitist form of entertainment," called on the league Monday to impose a limit on ticket prices.

In arguing that the high ticket prices in the league rarely are justified by the teams' operating expenses, the recently-formed group also asked that the 28 teams annually disclose costs, revenues and profits.

FANS, whose formation was announced Sept. 27, officially begins its operation today. It is an independent membership organization of sports fans which received $10,000 in start-up money from Nader.

The group, which charges annual dues to $9, hopes to attract a membership of 10,000 to 20,000 within a year to protect sports fans from what its organizers call abuses by leagues, teams, owners and players.

Nicklaus to cut schedule

NORTH PALM BEACH, Fla. (AP) — Jack Nicklaus said Monday he will cut back his professional golf tournament schedule beginning next year.

Although he's been the pro tour's leading money winner eight times, Nicklaus cited his increasingly hectic lifestyle and said his golf has suffered as a result.

Nicklaus, who has played in 20 tournaments this year, said he would play in four major tournaments next year plus some other, unspecified, events.

"I've now been playing a fairly heavy tournament schedule every year for more than 20 years," Nicklaus said. "With all the other family and business activities that have naturally grown during that time, this has made for an increasingly hectic lifestyle. The past two years have been particularly demanding, both physically and mentally, and my golf has suffered as a result."

"Not being able to give my all is unfair to the fans, the sponsors and myself," Nicklaus said."

British soccer fans fined

BIRMINGHAM, England (AP) — Twenty-eight fans at an Aston Villa-Manchester United soccer match were fined $100 each Monday — the latest action in a campaign against violence at English League games.

Police testified that rival spectators clashed in the area around Villa Park Stadium before and after Saturday's game, which Villa won 2-1. There were more fights at two railway stations as fans poured in for the game.

Police were posted inside the stadium and kept a close watch on spectators during the game, the court was told.

Trainer, rider suspended

TORONTO (CP) — A trainer and an exercise rider have each been suspended six months by the Woodbine Race Track stewards after an illegal electrical device was found in a tack room in a stable.

Trainer-owner John MacKenzie of Caledon East and exercise rider Lloyd Clements both have been suspended until May 1.

The battery-operated device was found in a search of the tack room during an investigation into a positive test on the two-year-old King Nobody, which finished second in the third race at Woodbine Oct. 20.

MacKenzie is the trainer of King Nobody.

The test showed the presence of the drug procaine, an anaesthetic used in penicillin shots.

Also found in the tack box were hypodermic syringes, needles and some prohibited drugs.

Umpires pick Perkins again

Gordie Perkins was re-elected president of the Greater Victoria Umpires Association at the annual meeting Sunday.

George Tahouney was elected first vice-president while other successful candidates were: Parnall Hudlin, second vice-president; Tom Cronk, secretary-treasurer; George Weatherall, allocator; Al Moore, director of umpires; and Diana Tahouney, public relations.

King Clancy's wife dies

RACHAEL CLANCY, 64, wife of **Frank 'King' Clancy**, long-time Toronto Maple Leaf executive, died Monday. Two daughters and two sons also survive . . . **Cincinnatii Reds** completed two baseball deals Monday. They sold righthanded reliever **Joe Henderson** to **Toronto Blue Jays**, who were looking for bullpen strength, and swapped pitchers for pitcher **Bill Bonham** . . . **Billy Walsh Jr.**, whipped former world champion **Orest Meleschuk**, 9-3, in eight ends to win the $3,000 first prize in the Keystone curling classic at Brandon . . . **Brian Gottfried** of the U.S. won the $10,000 Grand Prix tennis tournament in Vienna by beating **Poland's Wojtek Fibak**, 6-1, 6-1, in the final . . . Wimbledon champion **Bjorn Borg** of Sweden beat Britain's **John Lloyd**, 6-4, 6-2, 6-3, in the final of the $50,000 Swiss indoor championship at Basle . . . Unseeded **Vladimir Zednik** of Czechoslovakua upset second-seeded **Dick Stockton** of the U.S. in the first round of the $100,000 Fred Perry Japan Open championships . . . Uruguay beat Ecuador, 3-2, in their South American zone Davis Cup elimination round . . . World champion **Flemming Delfs** of Denmark beat **Thomas Kihlstrom** of Sweden, 12-15, 15-7, 15-10, in the men's final of the Canadian Open badminton championships in Toronto while **Wendy Clarkson** of Calgary defeated **Jane Youngberg** of Vancouver in the women's final . . .

The Original Knight
SOLUNAR TABLES
When To Fish Or Hunt

According to the Solunar Tables calculated for this area, the best times for hunting and fishing for the next 48 hours will be as follows. (Times shown are **Pacific Daylight** times):

TODAY			
8:25	2:45	8:55	3:10
TOMORROW			
9:25	3:33	9:45	4:00

Minor periods, shorter duration, light type.
Major periods, lasting 1½ to 2 hours are shown in bold.

Stein enjoys big day at Sandown

By STAN COOPER

There's no mistaking Robert Stein as a jockey, either on or off a horse.

Shortest member of the Sandown Park jockey colony at four feet 10 inches, Stein stood tallest Monday when his five mounts all finished in the money on a formful eight-race card.

The 26-year-old Calgary product, in his third season of piloting thoroughbreds in Western Canada, had two firsts, two seconds and a third, and climbed to fourth spot in the jockey standings behind Danny Williams, a promising apprentice, and veterans Alan Cuthbertson and Jesus Munoz.

Stein, who made his B.C. riding debut at the 1976 Sandown meet, won his first race in Phoenix early last year and spent the summer on the prairie circuit before traveling west.

● Monday's form chart. Page 12

His success at Sandown caught the eye of owners and trainers alike, and the muscular 103-pounder had no trouble obtaining mounts at Exhibition Park in Vancouver this year.

"I got off to a great start, winning three races on opening day," Stein recalled Monday, "and the big thrill was beating out Kenny Skinner in the feature."

Stein went on to post 70 victories at Exhibition Park, including an apprentice-leading 56 before losing his "bug" or weight allowance late in the meet.

His showing was good for a sixth-place finish in the jockey standings, and he's confident he can improve his present position at Sandown before the 19-day meet winds up.

Riding is a family affair with Stein, whose father, Art, rode at Western Canada tracks for 22 years, starting at Lansdowne Park in Richmond and finishing up on the prairies.

"My father was one of the better riders in Winnnipeg for a few years and had a lot to do with me taking it up," Stein said.

On Monday, Stein got off to a good start by winning the opening race on Royal Rani, her maiden victory, then brought 15 to 1 shot Bluealder in to place in the third after leading for the first half-mile. He finished second on Curious Call in the fourth, piloted O'Cedar to his first victory of the year in the sixth, and took Ardmore to a third-place finish in the feature, an invitational handicap for three-year-olds and up.

Stein, who had 596 mounts at Exhibition Park this year, has a 6-5-4 record on 33 mounts after seven days at Sandown and trails Williams (10), Munoz (9) and Cuthbertson (7) in wins.

"Monday was a great day but it doesn't compare to the weekend I had in Vancouver this summer," Stein recalled. "I had two wins and a second on a Friday night and three straight wins on the Saturday afternoon for five wins and a second in six mounts. That was my best effort so far."

Stein credits agent Marty Kelly and owner-trainer Charlie Cowan for much of his success this year.

"Marty gets me the rides and Mr. Cowan has me as his first call on a stable full of top thoroughbreds."

And what are his plans after Sandown winds up Nov. 21?

"Two weeks of sun in Hawaii," he said with a smile, "then I may try Phoenix or Portland before coming back to Vancouver next year."

In other Monday action, Barbie Baby, ridden by apprentice Ken Smith, upset the favorites by winning the six-and-a-half furlong feature to take the major share of the $1,400 purse.

Favored Orlie's Jet was five lengths back in fourth place while Tearing Down edged co-favorite Ardmore by a nostril for place money.

High payoff of the afternoon came in the third race, when Route Foreman and Bluealder teamed for a $63.40 return on a $2 quinella, bringing cheers from some of the 1901 fans, who wagered a total of $147,265 on the day.

The figures were both up from the corresponding day last year, when the Capital City Turf Club meet drew 1725 fans and a mutuel handle of $128,644, both 1976 lows.

BREAKAGE . . . Seven horses have been nominated for Saturday's Sandown Special, a mile-and-70-yards test for three year-olds. They are **Blue-Eyed Arab, Good Manager**, owned by the **Jawl Brothers** of Victoria, **Jo Jo's Mac, Kim Bob, Lucky Times, Majestic Monarch** and **Rusty Scupper**, second in the Times Handicap last weekend . . . **Rick Newsome** of Victoria was winner of the weekly handicapping contest prize of $100 . . . **Munoz** rode Route Foreman and Dontbefancynancy to victory Monday . . . **Williams** scored his only win of the day on Judi Fair in the fourth race . . . the track was posted as good and times were generally better than on the previous six days.

Stein

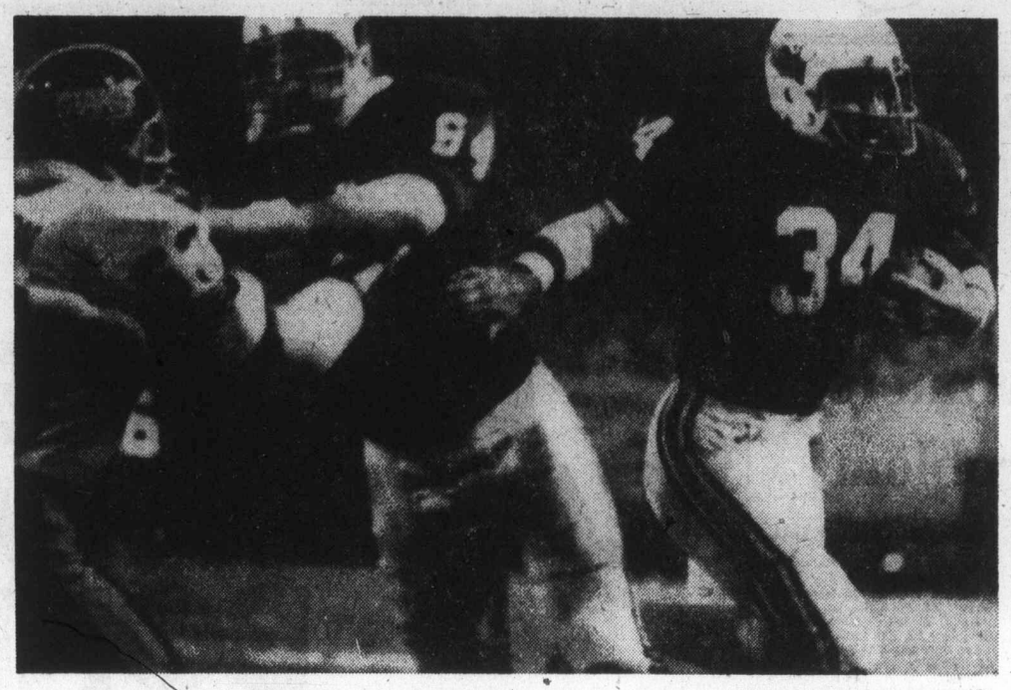

Cards' Steve Jones (34) scores touchdown as mate Bob Young blocks out last Giant — AP

Only Cowboys unbeaten . . . . . Seahawks surprise

Cards humble Giants

Sunday's action was highlighted by Seattle Seahawks, Walter Payton, Oakland Raiders and Roger Staubach.

Seahawks, with quarterback Jim Zorn in dazzling form, whipped Buffalo Bills 56-17 at the Kingdome, building a 42-3 in the first half and cruising to their second victory of the season.

Zorn, out for four weeks with a knee injury, threw four touchdown passes and scored a six-pointer himself — all in the first half.

In Chicago, Payton rushed for 205 yards, tying the single-game club record held by Gale Sayers, to power the Bears to a 26-0 romp over Green Bay Packers. Payton scored two touchdowns and set up a three-yard scoring burst by Johnny Musso, formerly with B.C. Lions.

Payton boosted his league-leading rushing total to 858 yards and moved into fourth place on Chicago's all-time rushing list with 2927 yards.

Oakland avenged a 30-7 loss to Denver Broncos two weeks ago by posting a 24-14 win over the Broncos, tying Denver for first place in the West Division of the American Conference.

Broncos, who suffered their first setback of the season, haven't beaten the Raiders in Denver since 1962.

At Dallas, Staubach threw three touchdown passes to power the Cowboys to a 37-0 rout of Detroit Lions, giving the unbeaten Dallas squad the best start in its 17-year NFL history.

In running up their seventh win of the season, the Cowboys limited the Lions to only three first downs until late in the game and held the Lions inside their own 46-yard line and to only 44 yards total offence in the first three quarters.

In other games, Rick Szaro booted a field goal off the right goalpost to give New Orleans Saints a 27-26 upset win over Los Angeles Rams; Joe Theismann celebrated his first start of the season by sparking Washington Redskins to a 23-17 win over Philadelphia Eagles; Minnesota Vikings trimmed Atlanta Falcons 14-7 in a battle of division leaders before a record crowd of 59,257 in Atlanta and Baltimore Colts knocked off Pittsburgh Steelers 31-21, with quarterback Bert Jones passing for two touchdowns and running for another.

Steve Jones and Jerry Latin scored on short runs, Conrad Dobler convered a fumble for a third touchdown and safety Mike Sensibaugh dashed 79 yards to score on a pass interception as St. Louis Cardinals humbled New York Giants 28-0 in their Monday night National Football League game at St. Louis.

The Cardinals, while fashioning their first shutout triumph of the year, picked apart the Giants defence and marched to a 14-0 halftime lead on two second-quarter touchdowns.

Lee Nelson's pass interception set up a 58-yard scoring drive in the third quarter. And in the early minutes of the final quarter, after New York advanced to the St. Louis 30, Sensibaugh pirated a Joe Pisarcik aerial and raced untouched on a well-escorted journey to the end zone.

By winning, the Cardinals delighted a sellout crowd of 50,323 with their third successive victory, advancing their record to 4-3 in the National Conference East. The Giants, who had won two in a row entering the contest, dropped to 3-4. It was their seventh loss in a row to St. Louis.

Jim Hart completed eight of his first nine passes for the Cards, finding tight-end J.V. Cain twice for 11-yard gains on St. Louis' first scoring drive.

New York's best scoring opportuniteis were in the second quarter after Pisarick, formerly of Calgary Stampeders of the Canadian Football League, unlimbered for pass completions of nine yards to Larry Watkins and 13 yards to Gary Shirk.

The drive bogged down at the Cards' 31, however, and Joe Danelo's 48-yard field goal try sailed to the right of the goalposts.

In the final quarter, Pisarcik again marshalled the Giants 53 yards, this time on a 13-play drive carrying to the St. Louis 10.

On fourth down he was sacked for the fourth time of the evening for a nine-yard loss, stalling New York's deepest penetration.

Pisarcik completed 12 of 25 passes for 106 yards but lost 17 when tackled by Cards deffenders. Hart finished the night with nine completions in 13 attempts for 113 yards in a Cards offence which, surprisingly, totalled only 258 yards.

Cincinnati 13 Houston 10
Cleveland 44 Kansas City 7
Minnesota 14 Atlanta 7
New England 24 NY Jets 13
Washington 23 Philadelphia 17
San Diego 14 Miami 13
Chicago 26 Green Bay 0
Dallas 37 Detroit 0
New Orleans 27 Los Angeles 26
Seattle 56 Buffalo 17
Oakland 24 Denver 14
Baltimore 31 Pittsburgh 21
San Francisco 20 Tampa Bay 10

Chiefs coach fired

KANSAS CITY (AP) — Paul Wiggin was fired as head coach of Kansas City Chiefs on Monday for failing to turn the National Football League team around.

Chiefs' owner, Lamar Hunt, told a group of sports writers he fired Wiggin "because we felt it was in the best interest to make a coaching change."

Hunt, who hired Wiggin in January, 1975, after firing Hank Stram, also announced that Tom Bettis, veteran Chiefs' defensive backfield coach, would be the interim head coach. Stram and Wiggin have been the only two head coaches in the 17-year history of the franchise.

Athletics nip Trilec

Sid Chow dropped in a foul shot with one second remaining Monday to give Victoria Athletics a come-from-behind 56-55 win over Trilec in a Victoria Senior "B" Men's Basketball League game at Central Junior High School.

Duff McCaghey, who had tied the score seconds earlier, led the Athletics to their second win in as many starts by scoring 11 points and Alf Hass added 10.

Steve Pescod scored 10 points for Trilec, which surged to a 55-52 lead in the final minutes but couldn't hang on.

In Senior "C" Men's League play at Shoreline High School, Condors scored an 85-57 win over Fairburn.

Buckaroos trim Blues

Western Home Buckaroos jumped to an early lead Monday and went on to down Chemainus Blues 7-1 in a South Island Big Six Hockey League game at Memorial Arena.

The Buckaroos took a 3-0 lead in the first period and led 4-0 before Joe Piper of the Blues broke Maurice Giroux' shutout bid in the second period.

Doug Carter and Bob Nicholson scored twice each for the Buckaroos, Norm Allen, Doug Berger and Dave Pettinger scored once each.

Giroux made 30 saves and Dale Truitt stopped 48 shots for Chemainus.

★ ★ ★

AMERICAN CONFERENCE
Eastern Division

	W	L	T	F	A	P
Baltimore	6	1	0	162	112	.857
New England	5	2	0	171	113	.714
Miami	5	2	0	152	111	.714
NY Jets	2	5	0	123	159	.286
Buffalo	1	6	0	75	163	.143

Central Division

	W	L	T	F	A	P
Cleveland	5	2	0	162	130	.714
Pittsburgh	4	3	0	140	122	.571
Houston	3	4	0	113	111	.429
Cincinnati	3	4	0	105	118	.429

Western Division

	W	L	T	F	A	P
Oakland	6	1	0	162	116	.857
Denver	6	1	0	148	70	.857
San Diego	4	3	0	111	92	.571
Seattle	2	5	0	146	199	.286
Kansas City	1	6	0	93	181	.143

NATIONAL CONFERENCE
Eastern Division

	W	L	T	F	A	P
Dallas	7	0	0	197	88	1.000
Washington	4	3	0	106	111	.571
St. Louis	4	3	0	152	122	.571
NY Giants	3	4	0	91	154	.429
Philadelphia	2	5	0	98	110	.286

Central Division

	W	L	T	F	A	P
Minnesota	5	2	0	91	91	.714
Chicago	3	4	0	143	139	.429
Detroit	3	4	0	84	147	.429
Green Bay	2	5	0	67	80	.286
Tampa Bay	0	7	0	46	119	.000

Western Division

	W	L	T	F	A	P
Los Angeles	4	3	0	158	91	.571
Atlanta	4	3	0	70	46	.571
New Orleans	2	5	0	146	174	.286
San Francisco	2	5	0	94	124	.286

Sport today

SOCCER

3:30 p.m. — Greater Victoria high school League: Esquimalt at Vic High; Claremont at Spectrum.

3:30 p.m. — Greater Victoria high school league Soccer Shield semi-finals; Reynolds at Oak Bay; Parkland at Belmont.

HOCKEY

7:30 p.m. — South Island Junior "B" League: Victoria Ray's Red Wings vs. Saanich Braves, George Pearkes Arena.

8:30 p.m. — South Island Big Six League: Esquimalt Maple Leafs vs. Victoria Athletics, Esquimalt Sports Centre.

Dawn Wilson tops Crystalettes swim

Dawn Wilson of Victoria Crystalettes was the outstanding swimmer of the figures synchonized swim meet hosted by the Crystalettes Sunday.

A total of 36 swimmers from Victoria, Oak Bay, Sidney, Port Hardy and Campbell River took part and Miss Wilson led the way with 66.78 score in the senior level competition.

Peggy Monteith of Campbell River scored 48.4 for first place in the 15-and-over division while Kelly Lloyd of Victoria was first in the 13-14 age group, level I with 49.2 and Pauline Glasgow of Campbell River topped level II with 38.0.

In the 11-12 age group it was Saskia Akton of Victoria taking level I honors with 43.7 and Becky Knowles of Victoria topping level II with 30.2.

Lisa Devana won the 10-and-under title with 37.1.

In novice competition, Debbie Banks of Campbell River was first in the 12-and-under group with 24.3 and Tricia Looney scored 27.5 for the senior novice title.

Lake Cowichan tops host Gulls

Lake Cowichan Bairds' Trucking made good use of power-play opportunities on the way to a 5-2 win over Juan de Fuca King John Gulls Monday.

Dale DeBodt scored a pair of powerplay markers and Gary James scored once with the odd-man advantage as Lake Cowichan jumped to a 3-0 lead in the first period of the game played at Juan de Fuca Arena.

Juan de Fuca rallied with goals by Guy Moram and Ron Hope in the second period but Juan de Fuca countered in the third period with goals by Steve Johnson and Glen Smith.

In weekend games: Saanich Braves whipped Kerry Park Islanders, 16-2, at Mill Bay; and Wayne Proceviat scored all five goals for Victoria Ray's Red Wings in an 11-5 loss to the King Gulls.

	P	W	L	T	F	A	P
Saanich	9	8	0	0	78	23	16
Esquimalt	9	6	1	2	48	37	14
Fuller Lake	7	5	1	1	48	25	11
Oak Bay	10	3	3	4	49	26	11
Juan de Fuca	12	4	6	2	55	62	10
L. Cowichan	8	4	3	1	39	44	9
Victoria	9	1	8	0	35	59	2
Mill Bay	9	0	9	0	21	98	0

Next game: Tonight — Victoria vs. Saanich, George Pearkes Arena.

Delesalle's coach blasts judges

OVIEDO, Spain (CP) — Philip Delesalle finished fourth Sunday night in the finals of the high bar and the parallel bar events at the gymnastics World Cup, and it has his coach, John Herb, fuming at the judges.

The top three positions in high bar were taken by Soviet athletes Nikoli Andiranov, Vladimir Markelov and Alexander Tkatchev, who all scored 19.60 points compared to Delesalles 19.10.

In parallel bars, world champion Andrianov won with 19.20 points, Tkatchev was second with 19.15 and 1972 Olympic champion Sawao Kato of Japan was third, Delesalle was next at 19.05.

"It's incredible. No one can believe it," said the agitated Herb. "The Japanese judge gave Philip a 9.5 for his parallel bars and then gave Kato a 9.7," he said after a visibly shakey performance by the Japanese.

"The judging here is as dirty as the streets outside," Herb continued. Oviedos garbage crews are currently on strike.

Delesalle seemed unperturbed by the judging.

"It is not for the gymnasts to comment on the marks. Whatever come up that is it," said the Victoria native.

Delesalle qualified for the finals in two of the six events staged Friday night. Preliminary results had him qualified in a third, the pommel horse, but a change in scoring dropped him to the standby position in that event.

In the over-all standings, Delesalle placed eighth behind the top man Andrianov, who continues his dominance of the sport that began with three gold medals in the 1976 Montreal Olympics.

Delesalle competed Sunday night despite an injured wrist.

"It is either pulled ligaments or a pinched nerve. But it didn't hurt my performance. You just put it out of your mind and compete," he said.

The injury however does put his appearance at next week's international meet at Maple Leaf Gardens in Toronto in question.

Final
TELEPHONE 383-4111
CLASSIFIED 386-2121

The Daily Colonist.

Vancouver Island's leading newspaper since 1858

Rain, high 11
Weather Details on Page 2

No. 267 — 119th Year | VICTORIA, BRITISH COLUMBIA, TUESDAY, NOVEMBER 1, 1977 | ***** | 15c Daily, 30c Sunday

'Secret probe' of labor officials hotly denied

Government of Canada | Gouvernement du Canada | MEMORANDUM | NOTE DE SERVICE

TO / A: Hon. Allan Williams
Minister of Labour,
Parliament Buildings,
Victoria, B.C.

SECURITY - CLASSIFICATION - DE SECURITE: SECRET
OUR FILE - N/REFERENCE: R/I 47/72 SP
YOUR FILE - V/REFERENCE: SPEC. Min. 023 B.C.

FROM / DE: Col. Robin Bourne
Security Planning and Analysis Branch,
Office of Solicitor General,
Ottawa, Ontario

DATE: October 13, 1977

SUBJECT / OBJET: SPECIAL INTELLIGENCE REQUEST

Our investigation of Mr. Paul Weiler, Chairman of the B.C. Labour Relations Board has now been concluded. We will forward our report to you under separate cover in the next few days.

Your request pertaining to Messrs. L. Guy and J. Fryer are being processed at this moment, and will also be forwarded to your office as soon as possible.

Copy of secret memo read in House and at labor federation convention

Targets view memo as hoax

The head of a top-secret federal intelligence agency may be investigating three senior B.C. labor officials on behalf of the provincial government, New Democrat Stuart Leggatt told the Commons Monday night.

In Victoria, Labor Minister Allan Williams and Premier Bennett flatly denied having any knowledge of requests for security investigations of any kind.

Williams
. . . 'no checks'

Weiler
. . . 'no reasons'

Williams said Monday: "I have ordered no checks . . . No, I have not, absolutely not. Neither on labor leaders, nor reporters, nor anybody else. I have ordered no security checks on anybody."

Bennett said: "I have no knowledge of any checks ordered by anybody."

Leggatt quoted from a memorandum labelled secret and addressed to Williams from Robin Bourne, director of the security planning and analysis branch in Solicitor-General Francis Fox's department.

The branch was set up six years ago to analyse data gathered by the RCMP, other police forces and the military intelligence network in what the government said was a campaign against subversion.

The memo, which Leggatt related to the recent B.C. ferry strike, said the Bourne group had completed an investigation of Paul Weiler, chairman of the B.C. Labor Relations Board.

"Your request pertaining to Mssrs. L. Guy and J. Fryer are being processed at the moment and will also be forwarded to your office as soon as possible."

Len Guy is secretary-treasurer of the B.C. Federation of Labor and John Fryer is general secretary of the provincial government employees' union.

The memo was dated Oct. 13 and bore the heading: "Special intelligence report."

Officials of the B.C. Federation of Labor meeting in Penticton said they were investigating an anonymous tip that a branch of the federal solicitor-general's department has prepared a security report on Weiler.

Guy said there is a distinct possibility that it is a hoax but because of the serious nature of it, we have to find out."

Guy said he received in the mail last week a photocopy of the memorandum from which

Page 2 — B.C. labor

Grits roasted for police acts

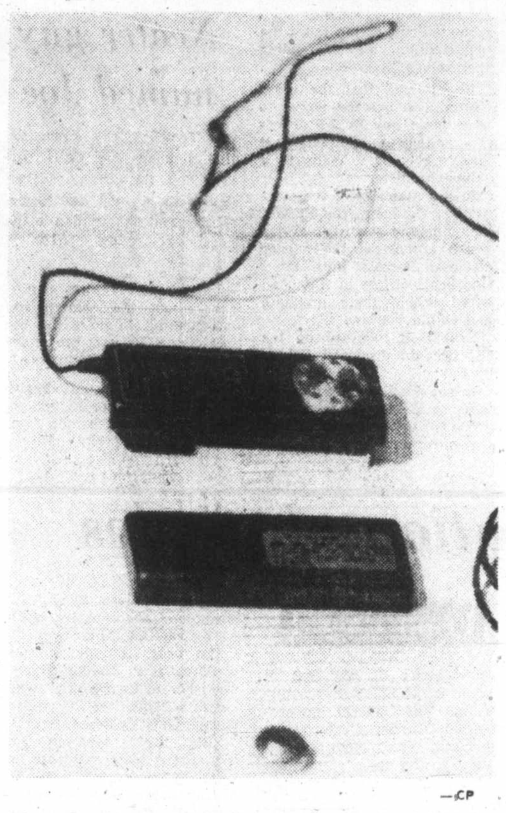

—CP

Bugging device found in Tory McKay's office

● Quebec may watchdog RCMP. Page 3

OTTAWA (CP) — The government came under strong attack Monday night during an emergency Commons debate on the RCMP following disclosures that the national police force was involved in more possibly illegal acts.

The opposition charged the government with withholding information from Parliament and with not carrying out its responsibility for security services in the country.

There were these developments in a day which started with question period at 2 p.m. and continued through an evening emergency debate.

● Solicitor-General Francis Fox said the RCMP participated in two apparently illegal acts, a barn burning and theft of dynamite near Montreal.

● Opposition leader Joe Clark quoted a television report as saying that the RCMP had infiltrated Quebec's labor Common Front in 1971, stealing documents on bargaining and giving them to the Quebec Liberal government of the day. Fox declined to confirm the report.

● A Commons emergency debate was successfully requested by the Conservatives and the Liberals.

● Elmer MacKay (PC-Central Nova) said a listening device was found in his office. Speaker James Jerome offered to have the rooms of all MPs searched for bugs if requested. (See left.)

● Clark, New Democratic leader Ed Broadbent and other members of the opposition, launched a full-scale attack on the government and Fox and other Liberals replied with an impassioned defence of the RCMP.

● Stuart Leggatt (NDP-New Westminster) said the head of the solicitor-general's security and planning analysis branch may be investigating three senior B.C. labor officials. (See above.)

Fox, who said last week that RCMP may have broken the law by breaking into Parti Quebecois offices and taking computer tapes, told the Commons Monday that John Starnes, director of RCMP security services in 1972, authorized the incident.

Page 2 — More police

South Africa spared economic sanctions

UNITED NATIONS (UPI) — The U.S., Britain and France Monday vetoed attempts to impose economic sanctions against South Africa but later agreed to support an arms embargo in a compromise reached with black African states.

The compromise was submitted to the Security Council by Canada and West Germany after the U.S., Britain and France vetoed three black African resolutions demanding stiff economic and arms sanctions against South Africa in retaliation for its latest crackdown on black leaders.

A fourth resolution with more bark than bite — a blandly-worded draft condemning South Africa for continued killings and violence — was passed by all council members.

South Africa's Hermman Hanekom told Mutual Broadcasting: "Those vetoes were passed by the veto powers in their own interests . . . because of the self-interest of those powers."

Acting on behalf of the five Western council members, Canada and West Germany introduced the compromise resolution — a mandatory arms embargo without the six-month duration Western powers had proposed originally, but omitting the touchy issue of economic sanctions.

The compromise also dropped the black African demand for a ban on co-operation with South Africa in the field of nuclear development.

The new resolution asked the council to direct all states "to cease forthwith any provision of arms to South Africa, including the sale and transfer of arms, ammunition of all types, military vehicles, and equipment and material for the manufacture and maintenance of arms and ammunition; paramilitary police equipment; and spare parts for the aforementioned."

A key concession to the Africans was elimination of the Western insistence that the arms embargo be limited to six months.

In return, the Africans would be expected to drop their demands for economic sanctions and a ban on co-operation with South Africa in the field of nuclear energy development.

U.S. pulling out of UN's labor agency

WASHINGTON (UPI) — The United States will withdraw from the International Labor Organization next Saturday on the recommendation of labor and industry leaders, White House sources said Monday.

The sources said President Carter will announce the withdrawal today.

AFL-CIO president George Meany and the U.S. Chamber of Commerce asked Carter to witdraw from the UN agency, claiming it has become dominated by communist and Third World nations that ignore worker rights.

President Ford notified ILO officials two years ago that the United States would withdraw from the agency on Nov. 5, 1977, unless it could achieve some changes in operation. Only a few of those changes have been achieved.

Carter's decision represented a setback for Secretary of State Cyrus Vance, who had recommended that the United States extend its membership for another year. Secretary of Labor Ray Marshall recommended withdrawl.

Inside

Now it's time for the winners
—King Fisherman, 15

	Page
Background	5
Bridge	31
Classified	30-39
Comics	26
Crossword	36
Editorials	4
Entertainment	28
Family	21, 22
Finance	6, 7
King Fisherman	15
Marine Calendar	14
Names in the News	24
Provincial Court	27
Sports	16-19
Your Good Health	22

Author Vallieres
. . . cabinet split

Separation obstacles large— ex-FLQer

QUEBEC (CP) — Pierre Vallieres, author and former member of the terrorist Front de Liberation du Quebec, says the Parti Quebecois may never succeed in pulling Quebec out of Confederation.

In a new book being launched today, Un Quebec Impossible, Vallieres says the PQ cabinet is badly divided over the independence issue, and may break up into warring factions before the forthcoming referendum.

Vallieres says the federal government could also block Quebec independence by refusing to accept the referendum results.

THE SEPARATIST advocate contends that the PQ cabinet is split into three camps, one which favors independence, a second which would consider a new form of federalism, and a third which is waiting to see which of the other two is stronger before taking a stand.

The hardliners on independence, who would continue "the liberation movement which started in 1960," include Cultural Development Minister Camille Laurin, Justice Minister Marc-Andre Bedard and Sports Minister Claude Charron, Vallieres says.

THE GROUP which might consider a new federalism includes Intergovernmental Affairs Minister Claude Morin, Industry and Commerce Minister Rodrigue Tremblay and Energy Minister Guy Joren. They would settle for less to stay in office, he adds.

"They are ready to sell their soul to the devil to stay in power, and one suspects they would prefer a new form of federalism to independence," Vallieres writes of the second group.

Page 2 — Separation

MP offices searched after 'bug' discovered

OTTAWA (CP) — Commons security staff checked MP offices for electronic listening equipment Monday night following disclosure that a listening device was found in one office and a "foreign object" in that of Opposition Leader Joe Clark.

Four or five MP offices were checked by staff using RCMP equipment at the requests of MPs.

The searches came after two developments:

● Progressive Conservative Elmer MacKay (Central Nova) said a live listening device was found in a chair in his office.

● A "foreign object" was found in a telephone in the conference room that is part of Clark's office.

In the latter case, an official in Clark's office declined to identify the object as a bug.

But he said it was an unusual object to find in a telephone.

He said the object was found by the same man who had found the bug in MacKay's office.

After MacKay's disclosure of his discovery in the Commons, Speaker James Jerome told all MPs that he would have their offices searched if they requested it.

The office of Col. David Currie, the sergeant at arms and the man in charge of security in the Commons, said four or five MPs had made such requests.

The device was found in MacKay's office by a private electronic's expert, William Sandiford, of Toronto. In a report, Sandiford said it could receive sounds from up to 15 feet away and transmit up to 1,000 feet on a standard FM radio band.

The device was found under the cloth at the bottom of an armchair in MacKay's private office, a few feet from his desk. It had a potential life of 72 hours and the battery was nearly dead, the report said.

Jerome said on the basis of a preliminary report on MacKay's case, he did not think an RCMP or other police investigation was imme-

Page 2 — MP

Convicted mayor faces challenge to candidacy

By RUTH McKELLAR
Colonist Correspondent

● List of civic nominations. Pages 9, 13

COURTENAY — The eligibility of this city's mayor to run in the Nov. 19 municipal election is being challenged.

When nominations closed at noon Monday, Richard von Fuchs, speaking for mayoralty candidate Harry Harris, challenged the eligibility of incumbent Mayor William Moore.

Von Fuchs also laid a complaint against Wilf Hillier, deputy returning officer, alleging "wilful misfeasance" of wrong or improper conduct in public office.

The allegation comes from the fact Hillier accepted nomination papers from Moore.

Moore was convicted earlier this year of obstructing justice and sentenced to three months in jail. The sentence has been appealed.

Harris, through his spokesman, used Section 50(1)i, of the Municipal Act, which deals with disqualification, as the basis of the move to declare Moore ineligible.

The section reads: "A person convicted upon indictment of an offence in Canada, unless he has been pardoned, or five years has elapsed since his conviction, cannot hold office."

The complaint against Hillier is under Section 60 and Section 142 of the act.

The complaint now is in the hands of Terry Ryan, crown prosecutor here, who must decide whether to prosecute.

Moore has been a mayor for 12 years and a municipal administrator and alderman for a number of years.

In the meantime, the chief returning officer in Victoria will be contacted to comment on Hillier's action in accepting Moore's nomination.

As nominations closed Monday, Moore and Harris were the only nominees for the mayoralty.

ALLMAND ON RCMP ACTIVITIES:

'Nothing to hide'

OTTAWA (CP) — Warren Allmand said Monday he had "absolutely nothing to hide" concerning his knowledge of illegal RCMP activities during his four years as solicitor-general and was ready to appear before either of two royal commissions looking into the issue.

Allmand was solicitor-general and responsible for the RCMP from November, 1972 to September, 1976, during which time the current solicitor-general, Francis Fox, has admitted the force stole financial information and membership lists from an office of the Parti Quebecois in Montreal.

Fox confirmed Monday the RCMP also burned a barn and stole dynamite from a Quebec construction site although he did not specify the date.

Details of the offences have been turned over to a Quebec royal commission headed by Jean Keable and to a federal royal commission, headed by Alberta Justice David McDonald.

Good Mornings
Bowman 6 till 10am
CFAX 1070

The Daily Colonist.
Section Two Tuesday, November 1, 1977 Page 13

1978 FORD FAIRMONT
"the best American car I've ever driven" — Patrick Bedard (CAR AND DRIVER, SEPT '77)
PETER POLLEN FORD

—Colonist photos by Alex Berta

Only two mayoral races

But council seats draw a scramble

There was no shortage of aldermanic candidates when nominations closed at noon Monday at Greater Victoria municipal halls, but mayoralties in Saanich and North Saanich are the only ones being contested on Nov. 19.

Mayors Michael Young of Victoria, Brian Smith of Oak Bay and Art Young of Esquimalt all won re-election by acclamation.

In Saanich, former alderman Mel Couvelier filed nomination papers just minutes before the noon Monday deadline, in a repeat of his 1975 challenge to Mayor Ed Lum. Retired contractor James Maxwell, who also ran in 1975, filed several weeks ago.

Couvelier, 46, owner of a downtown Victoria men's clothing store, decided to run only two hours before the noon nomination deadline.

"I was under a great deal of pressure to let my name stand," he said, as he filed his nomination papers. "But I only arrived at my decision two hours ago."

A late-minute flurry of activity saw nomination papers handed in by aldermanic candidates Dale Bate and Henry Tyson, bringing to nine the number of men seeking the four seats.

Eight candidates are vying for the three seats as Capital Region Board directors.

Couvelier, who said he had no organization or platform, said he would base his campaign on the need for accountability.

While Young's leadership of Victoria city council wasn't challenged, 14 candidates, including six incumbents, entered their names in the contest for eight aldermanic vacancies in the civic election.

Two incumbents, aldermen Frank Carson and Helen Beirnes, aren't seeking re-election.

This is the first year all council seats become vacant, eliminating the necessity for annual elections of half the aldermanic seats.

Here's the list of candidates seeking election to city council. An x before the name denotes an incumbent:

Charles Ball, businessman, 338 Dallas Road; Robin Blencoe, justice development worker, 4-1157 Princess; x-Murray Glazier, engineer, 2532 Orchard; x-John Hayes, appraiser, 1-1759 Rockland; Jack Lacterman, businessman, 920 Selkirk;

Douglas Lewis, businessman, 3800 Jennifer; William McElroy, civil servant, 20 Bushby; x-Ronald McKenzie, businessman, 3125 Uplands; Ross Perry, retired, 3435 Cardiff Place;

Ian Rendle, insurance broker, 1971 Lansdowne; Joseph Richards, warehouse worker, 541 Dalton; x-Larry Ryan, labor secretary, 70 Linden; x-William Tindall, Better Business Bureau manager, 1671 St. Francis Wood; x-Robert Wright, businessman, 999 Beach Drive.

Of the eight candidates challenging the six incumbents, five are making their first attempt to get elected to city council.

They are Blencoe, Lacterman, Lewis, Perry and Rendle. For Rendle, however, it will be the second battle in a political arena. He failed in Victoria riding as a Social Credit candidate in the last provincial election.

Eight of the aldermanic candidates are also seeking election to the Capital Region Board. They are Ball, Blencoe, Glazier, McElroy, McKenzie, Richards, Tindall and Wright.

The ninth city candidate seeking election to the regional board is Young. Although he was elected mayor by acclamation, his name will appear on the ballot for regional director.

Brian Smith, who defeated Frances Elford for the job in 1973, was elected unopposed for a third two-year term as mayor of Oak Bay.

A four-way race for three two-year aldermanic seats has forced an election, with retiring Victoria school trustee Peter Bunn challenging Isabel Craig, Norman Pimlott and Neil Swainson.

Esquimalt council's three vacancies will be contested by eight candidates, including two incumbents.

They are, in alphabetical order:

Colin Blair, draftsman, 939 Reeve Place; William Buckle, businessman, 918 Lyle; Ernest Cassels, retired, 1237 Bewdley; George Hannah, accountant, 848 Rock Heights; xKenneth Hill, electrical foreman, 365 Lampson;

Alex Ireland, marine operations officer, 646 Head; xConrad Lundgren, machinist, 635 Admirals Road; Arthur Mebs, businessman, 779 Grenville.

Ald. Ted Wright will not seek re-election.

Capital Region Board chairman James Campbell won his fourth consecutive term in office as director for the Outer Gulf Islands by acclamation. He said he would be ready to run for another term as chairman when directors elect a chairman from the board in January.

Sooke director Charles Perkins was also returned by acclamation for his second term, but there will be elections for the single seats in Saltspring (three candidates), View Royal (two), Langford (two), Colwood (two) and Metchosin (four).

Twenty-two persons are chasing 14 aldermanic positons on the Saanich Peninsula, while in Sidney, the mayoral race has already been decided — incumbent Dick Leight was elected by acclamation.

In North Saanich, aldermen George Westwood and Owen Philp are vying for the mayoral seat which Paul Grieve resigned this year to try for the federal NDP nomination in Esquimalt-Saanich.

Central Saanich has no mayoral race this year. Jean Butler won't have to contest her position until 1978.

Sidney is the only peninsula municipality holding annual elections for all six aldermanic seats and mayor.

Couvelier
. . . deadline signer

They're all in the running

VICTORIA
Mayor
Michael Young, lawyer, accl.
Aldermen, eight seats
Charles Ball, businessman.
Robin Blencoe, justice development worker.
x-Murray Glazier, engineer.
x-John Hayes, appraiser.
Jack Lacterman, businessman.
Douglas Lewis, businessman.
William McElroy, civil servant.
x-Ronald McKenzie, businessman.
Ross Perry, retired.
Ian Rendle, insurance broker.
Joseph Richards, warehouse worker.
x-Larry Ryan, labor secretary.
x-William Tindall, business manager.
x-Robert Wright, businessman.

OAK BAY
Mayor
x-Brian Smith, barrister and solicitor, acclam.
Council, 3 Seats
x-Isabel Craig, homemaker.
x-Norman Pimlott, life underwriter.
x-Neil Swainson, professor.
Peter Bunn, general contractor.

ESQUIMALT
Mayor
Art Young, businessman, accl.
Council, three seats
Colin Blair, draftsman, 939 Reeve.
William Buckle, businessman, 918 Lyle.
Ernest Cassels, retired, 1237 Bewdley.
George Hannah, accountant, 848 Rockheights.
x-Kenneth Hill, electrical foreman, 365 Lampson.
Alex Ireland, marine operations officer, 646 Head.
x-Conrad Lundgren, machinist, 635 Admirals.
Arthur Mebs, businessman, 779 Grenville.

SAANICH
Mayor
xEd Lum, greenhouse owner.
James Maxwell, retired contractor.
Mel Couvelier, businessman.
Alderman, four seats
xDavid Paterson, chartered accountant.
xFred Severson, firefighter.
Howard Sturrock, civil engineer.
Richard Gauthier, communications technician.
Harold Knight, management consultant.
Geoffrey Vantreight, farmer-businessman.
Jack Fry, carpenter.
Henry Tyson, retired.
Dale Bate, physical education teacher.

SIDNEY
Mayor
Dick Leigh, retired, accl.
Aldermen, six seats
xBernard Ethier, engineer.
Peter Grant, recreation consultant.
Hugh Hollingworth, sales manager.
Robert Hope, technical draftsman
xJames Lang, retired
xRoss Martin, teacher
Dennis Paquette, hotel manager
xEleanor Sowerby, housewife
xJerry Tregaskis, credit manager

CENTRAL SAANICH
Aldermen, three seats, 2 years
xRaymond Lamont, airline employee
xPercy Lazarz, fur farmer
David Price, superintendent passenger services
John Sharpe, electrical draftsman
xFrancis Waring, business manager

NORTH SAANICH
Mayor
George Westwood, retired
Owen Philp, farmer
Aldermen, three seats, 2 years
Egar Farthing, retired.
Adrien Gilmore, civil servant
xJohn Lapham, electrical contractor
xEric Sherwood, businessman
Council, 2 seats, 1 year
Eric Bowles, retired
James Cumming, retired
Lawrence Fast, barrister and solicitor
Joseph Lott, teacher.

CAPITAL REGION BOARD
Victoria (three seats)
Charles Ball, businessman.
Robin Blencoe, justice development worker.
xMurray Glazier, engineer.
William McElroy, civil servant.
xRonald McKenzie, businessman.
Joseph Richards, warehouse worker.
William Tindall, administrator.
xRobert Wright, businessman.
xMichael Young.
Esquimalt (one seat)
xArt Young, accl.
Saanich, three seats
xMayor Ed Lum, greenhouse owner.
Mary Casilio, housewife.
Ian Cass, self-employed.
John Mika, researcher.
xFred Severson, firefighter.
Howard Sturrock, civil engineer.
Harold Knight, management consultant.
Dale Bate, physical education teacher.
Metchosin, one seat
Keneth L. Showers, 3850 Happy Vlley Road, fire fighter.
Donald Stansall, 130 Cliff Drive, semi-retired
xJohn Marcus Tipton, 137 Winfall Road, civil servant.
Shirley Diane Wilde, 3758 Duke Road, realtor.
Sooke, one seat
xCharles Perkins, 7188 West Coast Road, retired.
Sidney, one seat
xJerry Tregaskis, credit manager.
James Lang, retired.
North Saanich (one seat)
James Cumming, retired.
Edgar Farthing, retired.
Robert Thompson, businessman.
xGeorge Westwood, retired.
Outer Gulf Islands, one seat
xJames Campbell, Saturna Island, farmer.
Saltspring Island, one seat
Robert Allen Aston, Douglas Road, Ganges, retired.
James P. Bryce, Fulford Harbor, retired.
Arthur Phillip Lloyd, Quebec Drive, Ganges, retired.
View Royal, one seat
Albert E. Beasley, 260 Island Highway, manager.
xPatricia Massey, 533 View Royal, housewife.
Langford, one seat
Frank William Heinrich, 3504 Happy Valley Road, businessman.
Edward Lubick, 500 Westwind Drive, fish and chip operator.
Colwood, one seat
xHoward H. Drummond, 2875 Hagel, retired.
Robert Warren Saunders, 4209 Bilston Place, Yarrows employee.

No treats for police in trick-filled night

It was "tricks" for police in Greater Victoria on Monday as they responded to opened fire hydrants, flattened fences, broken bottles, unhinged signs and rotten eggs — "lots and lots of eggs, it was a big night for eggs," an officer said. Mostly, though, it was a "pretty quiet night for Halloween." Lisa Hurst of View Royal, holding out her pumpkin, got lots of treats and did some clowning around too. Meanwhile residents in the 1000-block McClure got together for a bonfire-warmed evening of fireworks and Halloween shenanigans.

Sally Ann given hospital okay by Esquimalt

A 110-bed intermediate-care hospital proposed by the Salvation Army got the green light at an Esquimalt council meeting on Monday night.

To be located along the Gorge between Arm Street and Dingley Dell, the three-storey facility received some opposition from nearby residents who were opposed mainly to its height and the traffic that it could cause.

The 27-foot high structure would interfere with their view, residents of a three-storey condominum on Dingley Dell said. The service lane and access to 16 underground parking stalls will run between the intermediate-care facility and the condominium, creating more gasoline fumes and noise for condominium residents on the lower floors, they complained.

But other than one speaker, who was concerned that the Salvation Army might at some point turn the facility into a "one-night flophouse," the building's function was not criticized by adjacent residents.

Esquimalt council proceeded to approve a land-use contract for the facility, tentatively called Sunset Lodge, although changes will be made in the contract before it is signed to provide room to expand the parking from its present 25 spaces if more are needed in the future.

Without such a provision, Mayor Art Young noted, neither the lodge nor the municipality could increase the parking space without voiding the existing land-use contract.

Goodwill opening new store

Goodwill Enterprises for the Handicapped will open a new store at Colwood Corners on Wednesday, offering clothing, furniture and miscellaneous items. Although it is smaller than other Goodwill stores on Vancouver Island, the shop will have a varied stock, a spokesman said.

$500 thieves 'missed thousands'

Greater Victoria's fourth armed holdup in seven days netted two masked men about $500 Monday morning.

The two men, wearing stockings over their head and one carrying a handgun, went up a rear fire escape at the Keg 'N Cleaver, 500 Fort, and held up a woman before going back down the same route and escaping in a northerly direction.

In an other incident, late Sunday, 20-year-old Reg Wilson, delivering for Romeo's Pizza, was punched in the face and robbed of $40 in the 1500-block Vining.

In the restaurant robbery, the two men entered the third-floor office, where they forced clerk Crystal McInnes to turn over the money. A spokesman said the thieves missed "a couple of thousand dollars" in envelopes lying on a table.

Insp. Angus Stewart, head of the Victoria city police detective division, said one of the men was described as between five-feet-six-inches and five-feet-seven-inches tall, slim built, black hair and wearing a reddish, rust coat. The other is described as about five-feet-11-inches tall, about 170 pounds in weight, light-brown, wavy hair, and wearing faded blue jeans and a light jacket.

Five incumbents safe in school trustee race

Voters in most areas of the Capital Region will have a chance to vote for school trustees this fall, but at least five incumbents were breathing easier on Monday after nominations closed and no one had signed up to challenge them.

Trustees Norma Sealey, Jack Armstrong and Rubymay Parrott in Saanich and Pauline Chamberlain and Bill Stephenson on the Sooke school district were unchallenged in their bids for re-election.

The biggest field of candidates is in the Greater Victoria school district, where seven persons, none of them incumbents are vying for four seats.

Two previously-unannounced candidates who filed nomination papers on Monday are Dr. Wes Johnson, chief analyst for the B.C. mines and petroleum resources ministry, and Glyn Williams, a chartered accountant.

Johnson is a consultant in his field for Simon Fraser University and the B.C. Institute of Technology. He lives in Esquimalt with his wife and two school-age children.

John son sees three major needs in the school district — a policy for the use of surplus space in the district, programs to assist children with learning disabilities or special talents, and insistence on more efficient use of tax dollars by school board administrative staff.

Williams put budget considerations "first and foremost" on his list of priorities. As a chartered accountant, he said his experience could be valuable to the board in getting the best value in programs with financial impact on the district.

Johnson and Williams join five others in the quest for Greater Victoria school board seats. They are Mary Breer, Patrick Paine, Carol Pickup, Janet Proven and John Young.

In the Belmont zone of the Sooke school district, five candidates will be trying for two seats on election day.

Both incumbents, Mrs. Noel Haas and Brian Killip, are running again. They are being challenged by Vilhjalmur Josephson, John L. Templeton, and Marg Jacobson.

Mrs. Jacobson is a part-time registered nurse at Victoria General Hospital, and was involved in preparing a brief on physical education programs for the school board earlier this year. She also serves on the district's family life committee.

Josephson is self-employed, and Templeton is a stockbroker with Richardson Securities.

With the decision of trustee Harry Tobin not to run for another term as Central Saanich representative on the Saanich school board, three candidates have signed up for the race.

Ron Cullis, a fireman, said Monday that he is running because he has a young family just entering the school system, "and I have a personal stake in the education they are going to receive."

Cullis said the school system should emphasize more basic and vocationally-oriented subjects to give young people "the aptitude and opportunities to insure them a productive role in society."

Other candidates in the Saanich school district are Esther Galbraith and Jacqueline Price.

Car plunges

Four men from CFB Esquimalt were in hospital Monday night after their car missed a corner at the end of the 1500-block Esquimalt Road and plunged down a 40-foot embankment. The car then hit an empty brick building.

Sears

Save $5

Affordable quality! Canadian-made tone-on-tone dress shirts

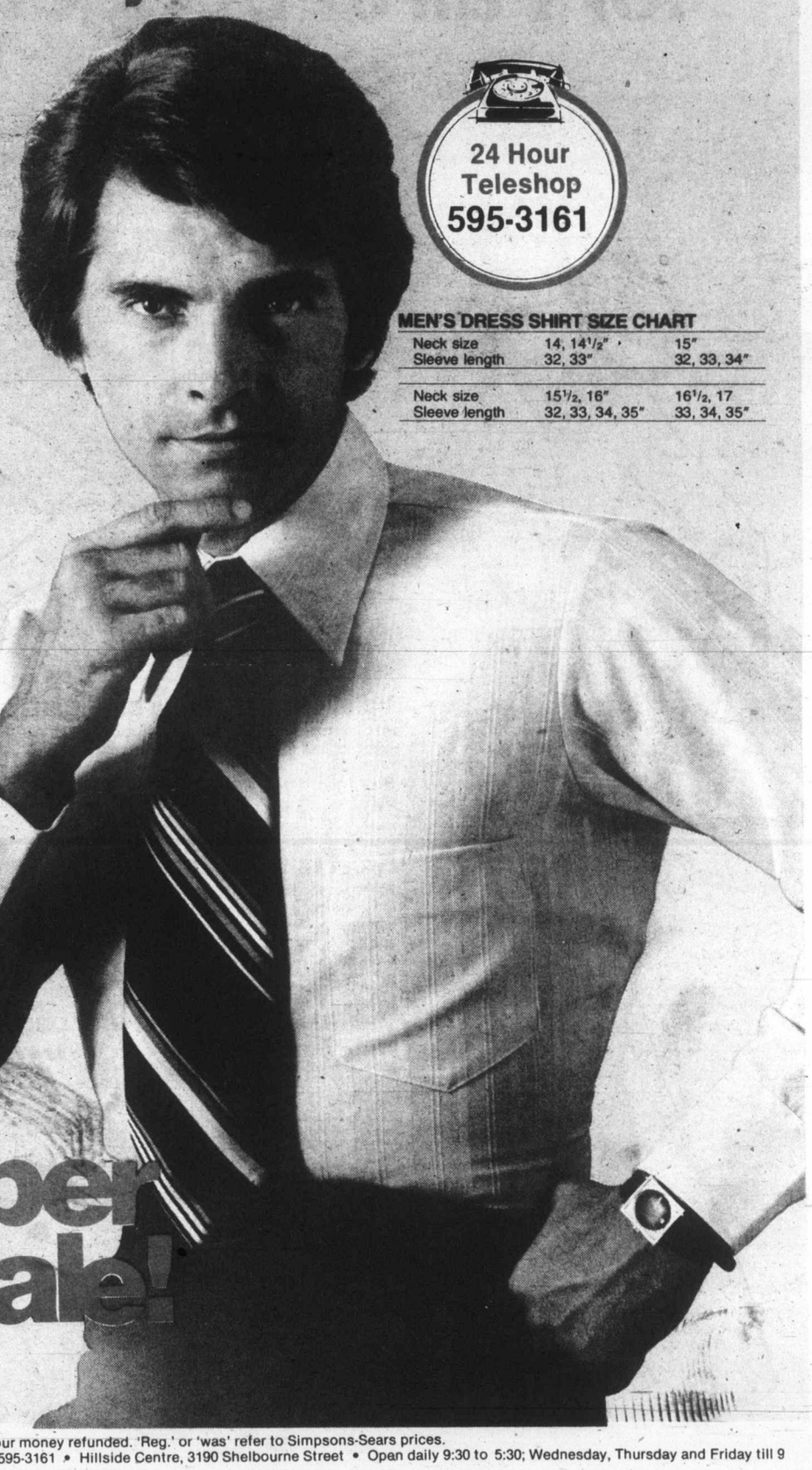

24 Hour Teleshop
595-3161

3 days only

8.97
Reg. $13.99

Add new sophistication to your dressed up look with these subtly patterned tone-on-tone dress shirts . . . and save $5 at the same time! All Canadian-made in Perma-Press 65% polyester-35% cotton. Machine-wash-dry, no ironing ever! Styled with regular collar, placket front and chest pocket. Choose from White, Blue or Tan. See size chart below, right. 33R 026 046 B.

Coordinating Ties. We have a huge selection of fashion ties in 100% polyester. Now selling at one super low sale price. Assorted. 33R 063 346. Each **$3.97**

Sears: Men's Furnishings (33) Downtown (main floor), Burnaby, Richmond, Surrey, North Vancouver, Nanaimo, Victoria, Kamloops, Kelowna, Prince George. 24-Hour Teleshop.

MEN'S DRESS SHIRT SIZE CHART

Neck size	14, 14½"	15"
Sleeve length	32, 33"	32, 33, 34"
Neck size	15½, 16"	16½, 17
Sleeve length	32, 33, 34, 35"	33, 34, 35"

Sears

November Value Sale!

Great values! Price cuts! Plus Sears everyday low prices! Shop now through 5:30 p.m. Saturday, November 5, while quantities last.

Simpsons-Sears Ltd.

Satisfaction guaranteed or your money refunded. 'Reg.' or 'was' refer to Simpsons-Sears prices.
24 Hour Teleshop VICTORIA 595-3161 • Hillside Centre, 3190 Shelbourne Street • Open daily 9:30 to 5:30; Wednesday, Thursday and Friday till 9

The fashion-right looks for Fall at budget prices!

Save 5.99

Popular cowl-neck pullover

12.99 ea.

2a-Feel feminine with this super soft blend of lambs-wool-Angora wool-nylon. Styled with 2 hand-cuddler pockets and self-tie belt. Hand-wash, lay flat to dry. Natural, Blue or Peach. Sizes 34 to 40. Reg. $18.98. 07R 025 029

Value! Wrap V-neck cardigan

2b-Classic styling makes this 100% acrylic cardigan a basic ingredient for your casual Fall wardrobe. Machine-washable. Choice of Navy, Rust, Ivory, Brown, Emerald Green or Camel. S, M. or L.

7.99 ea.

Great buy on gabardine pants!

2c-Perfect combination of comfort, easy-care, good looks and a budget price! Finely woven polyester gabardine with an elastic back waist and zip-fly front. Med. Blue, Navy or Camel. Sizes 10 to 18. 07R 002 120

9.99 ea.

Value! Budget polyester pants

2d-Styled with zip-fly front, made of 100% polyester with soft 'doeskin' finish. Machine-wash-dry. Choose from Green, Blue or Beige. Sizes 8 to 18. 07R 003 002

7.99 ea.

Sears: Women's Sportswear (7) Downtown Vancouver (2nd Floor), Burnaby, Richmond, Surrey, North Vancouver, Nanaimo, Victoria, Kamloops, Kelowna, Prince George. 24-Hour Teleshop.

Sears

THE FASHION PLACE

Save $20

Canadian made top-fashion winter coats

Your choice 54.99 Reg. $75 each

You'll look and feel terrific all through our 'great Canadian winter' in one of these smartly-fashioned coats! Three shown of four styles warmly fashioned from Melton cloth of wool-nylon-and other fibres. All come in a popular length . . . about 44", and feature rayon linings that have been Perma-freshed with SANI•GARD. Dry-cleanable only. Choose: green, camel, rust or blue.

3a-Luxurious full look with chic detachable scarf, cuffed sleeves, high-rise back pleat. Misses' 10-18. 17R 002 307 B.

3b-Smart hooded coat with self tie belt. 8-18. 17R 008 531 B.

3c-Classic styling; button-trimmed back belt. 8-16. 17R 001 306 B. All styles may not be available in all colors, sizes.

Back views of coats 'A' and 'B'

Sears: Women's Coats (17) Downtown Vancouver (2nd floor), Burnaby, Richmond, Surrey, North Vancouver, Nanaimo, Victoria, Kamloops, Kelowna, Prince George.

Comfortable cover-ups needn't be expensive . . .

Sears has 3 of the cosiest robes in town!

Your choice **13.99** each

4a-Cuddle into the ultimate warmth . . . of acrylic 'blanket cloth' robe that you'll feel like living in. Styled with button front, Peter Pan collar and patch pocket. Machine-wash (warm), tumble dry. Choose Pink or Blue. S, M, L. 38R 002 611 B.

4b-Cover up in one of our print acetate quilted robes and delight in the comfortable warmth. Wrap styling with elasticized waist. Machine-wash (warm), tumble dry (low). Floral patterns in Pink or Blue tones. Available in sizes S, M, L. 38R 002 750 B.

4c-Cosy comfort is yours in a delightfully feminine fleece robe with zip front, embroidered yoke, 3-way belt, side pockets. Machine-wash (warm), tumble dry. Pink, Blue, Yellow. S, M, L. 38R 002 403 B. Also available in Oversize 38R 002 404 B. **$13.99**

Sears: At-Home Fashions (38) Downtown Vancouver (2nd Floor), Burnaby, Richmond, Surrey, North Vancouver, Nanaimo, Victoria, Kamloops, Kelowna, Prince George. 24-Hour Teleshop.

Save 12% to 33%

Slippers for him or her . . . great gifts now or save for Dec. 25th

5a-Our lowest price in years for this leather moulded slipper classic. Fully lined with Plush acrylic pile and matching collar. Long-wearing leather outsole. No-scuff rubber heel. Cherrytone, Tan. Sizes 6-12. 67R 083 00 B. Reg. $9.99 **$7.97**

5b-Classic calf leather slippers have soft, supple uppers and sueded leather outsoles. Fully leather lined. Brown. Sizes 7-12 D width. 67R 083 351 A. Reg. $13.99 **$11.97.**

5c-Classic mule-style slipper made from supple calf leather. Sueded leather outsoles. Fully leather lined. Brown. Sizes 7-12, D width. 67R 083 352 B. Reg. Reg. $13.99 **$11.97.**

5d-Leather Romeo slipper. Leather lined quarters and genuine leather outsoles. Fabric lined vamp. Twin elastic gores for easy fit. No-scuff rubber heels. Brown. Full and half sizes 7-11, 12, E width. 67R 083 045 Reg. $15.99 **$13.97.**

Sears: Men's, Boys' Shoes (67) Downtown Vancouver (Main Floor), Burnaby, Richmond, Surrey, North Vancouver, Nanaimo, Victoria, Kamloops, Kelowna, Prince George. 24-Hour Teleshop.

Sears The Shoe Place

5e-A popular, comfy slipper with the ladies. Nylon tricot backed acrylic uppers. Brushed nylon insole and covered wedge heel, approx. 1¾". Composition outsole. Blue, Pink, Natural. Sizes 5-10 med. width. 54R 026 183 B. Reg. $8.99 **$6.97.**

5f-Sleek and fashionable. Stitched poly-vinyl uppers with tricot lined upper and sock. Split suede outsole. 2" covered wedge heel. Closed back. Blue. Sizes 5-10, med. width. 54R 026 653 B. Reg. $6.99 **$4.97.**

5g-Soft and supple mule-style slipper. Poly-vinyl uppers with tricot lined upper and sock. Split sueded outsole. 2" covered wedge heel. Beige, Tan. Sizes 5-10, med. width. 54R 026 652 B. Reg. $5.99 **$3.97.**

Sears: Women's Shoes (54) Downtown Vancouver (2nd Floor), Burnaby, Richmond, Surrey, North Vancouver, Nanaimo, Victoria, Kamloops, Kelowna, Prince George. 24-Hour Teleshop.

Sears

Great Values! Price cuts! Plus Sears everyday low prices. Shop now through 5:30 p.m. Sat., Nov. 5 while quantities last.

November Value Sale!

Value!

Mister PRO-1200 pistol dryer

24.98

6d-The Kenmore blow dryer for maximum performance. 1200 watts for fast drying combined with high air flow lets you style effectively and efficiently. With 2 heats and 2 speeds; nozzle to direct air flow; silent, light, compact and easy to handle. 120v. 08R 059 295.

Philishave rotary Triplehead shaver

29.97

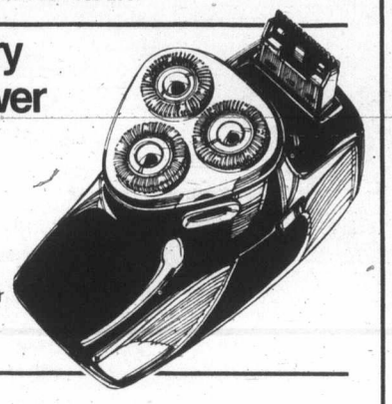

6e-3 rotary, 90-slot floating/cutting heads for a close shave. Slide-out trimmer grooms sideburns, moustache. Flips open for cleaning. Coil cord, on/off switch, case. 120/220 volts. 08R 096 716.

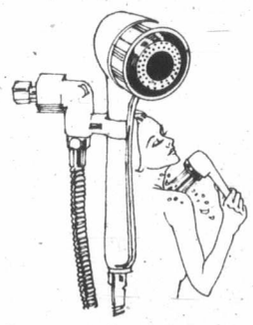

Save $3 Magic Shower water massager

19.97 Reg. $22.99

6f-Adjusts to any pulsating spray. Relaxes muscles, nerves. Sleek design. Easy to install. 08R 026 023.

The Lady Kenmore Look-a-Light mirror

14.97 each

6g-Use it in hand on vanity stand or wall mount. Makes your personal grooming easier. Flips from regular to magnifying side. Soft light, fogproof, glare-free. 40 watts. 08R 062 076.

Lady Kenmore deluxe contour shaver

19.97 each

6h-Quality design, exclusive to Sears. Two shaving heads: one for legs and one for underarms. Slant head, slim-tapered shape for smooth handling. Built-in light. 120v. 08R 061 027.

Sears: Health and Beauty (8) Downtown (main floor), Burnaby, Richmond, Surrey, North Vancouver, Nanaimo, Victoria, Kamloops, Kelowna, Prince George, 24-Hour Teleshop.

Save 15% to 35%

Trendy leather-look 'totes' of sturdy, wipe-clean polyurethane in your choice of 3 great styles! Shop early!

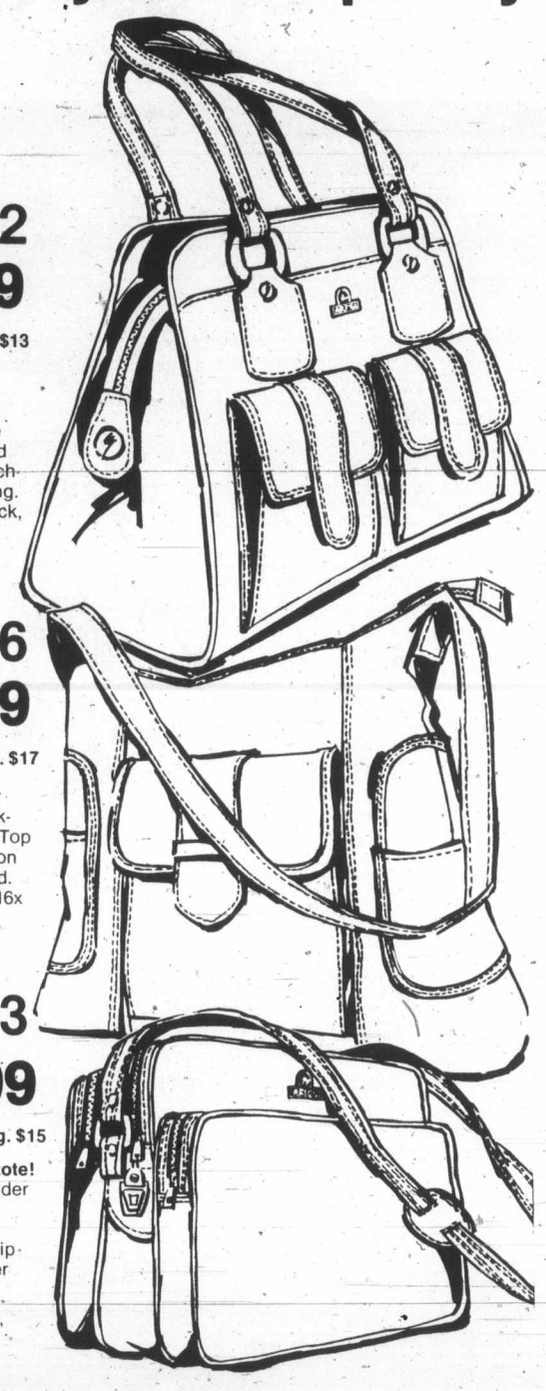

Save $2

10.99 Reg. $13

6a-Classic two-handle tote is designed for practicality with 2 large outer pockets and snap-closed pouches; top zip opening. Rayon lining. Black, dk. brown. About 12x 9½". 88R 007 583 C.

Save $6

10.99 Reg. $17

6b-Chic shoulder tote! 2 outer pockets, front pouch. Top zip opening. Rayon lining. Black, med. brown, tan. Abt. 16x 13½". 88R 000 509 C.

Save $3

10.99 Reg. $15

6k-Travelworthy tote! Adjustable shoulder strap. 2 top zip openings . . . one with lock. Inner zip wall pocket, outer zip pouch. Vinyl-lined. Tan, black. About 11½x8½". 88R 001 600 C.

Sears: Fashion Accessories (88) Downtown (main floor), Burnaby, Richmond, Surrey, North Vancouver, Nanaimo, Victoria, Kamloops, Kelowna, Prince George, 24-Hour Teleshop.

Save $7 to $9 Luxury leather fashion boots to mate with the newest fashions

7a-15" leather wedge boot. Full side zipper and elastic gore for easy fit. Orlon® acrylic pile lining. Polyvinyl wedge sole with heel about 2½" high. Sani•Gard treated. Tan, Black. Full sizes 5-10, width B (medium). 54R 046 616 B.

34.97 Reg. $41.99

7b-15" leather classic. Full side zipper and elastic gore. Warm acrylic pile lining. Vinyl unit sole with heel about 2" high. Sani•Gard treated for hygienic freshness. Brown, Black. Full sizes 5-10, width B (medium). 54R 046 343 B.

39.97 Reg. $47.99

7c-15" leather slouch boot. Pull-on styling with foam-backed tricot lining. Imitation leather sole and about 3" heel. Sani•Gard treated. Black, Brown. Full and half sizes 5½-10, width B (medium). 54R 046 424 B.

39.97 Reg. $48.99

Sears: Women's Shoes (54) Downtown Vancouver (2nd floor), Burnaby, Richmond, Surrey, North Vancouver, Nanaimo, Victoria, Kamloops, Kelowna, Prince George. 24-Hour Téléshop.

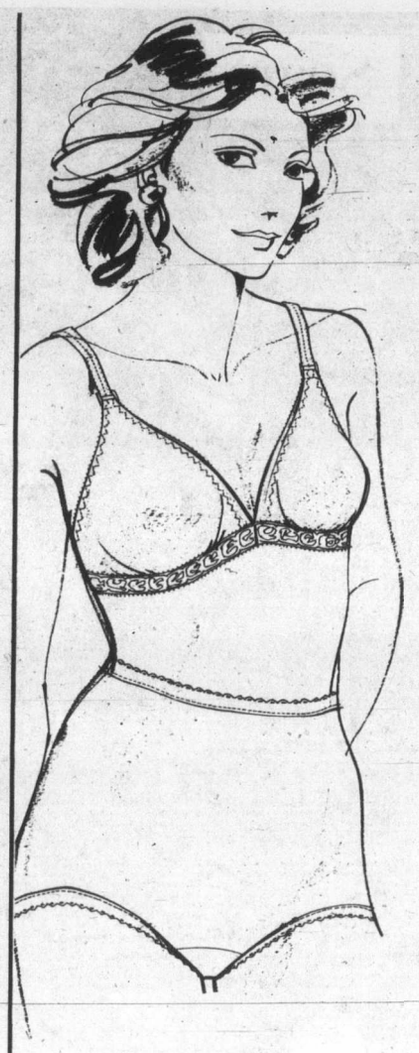

½ price! Dici 2 seamless bras

2 for $5 $2.99 ea. Reg. $6 ea.

7d-Seamless stretch cup gives a perfectly smooth line under your favorite knits. Front opening, adjustable straps convert to halter. **Peach only**, in sizes 32 to 38. 18R 030 691

Save 28% Daisy Fresh brief

2 for $5 Reg. $3.50 ea.

7e-A smoothly fitting brief of nylon and spandex, features double tummy-panel. In Beige, sizes 28 (M), 30 (L) and 32 (XL). 18R 010 105

Value! Strapless bra with underwire lift

4.47 each

7f-Luxurious crepeset nylon bra has adjustable straps for regular wear too. White or Beige in sizes 32-34 (A), 34-36 (B and C). 18R 056 401

Sears: Intimate Apparel (18) Personal shopping: Downtown Vancouver (2nd floor), Burnaby, Richmond, Surrey, North Vancouver, Nanaimo, Victoria, Kamloops, Kelowna, Prince George.

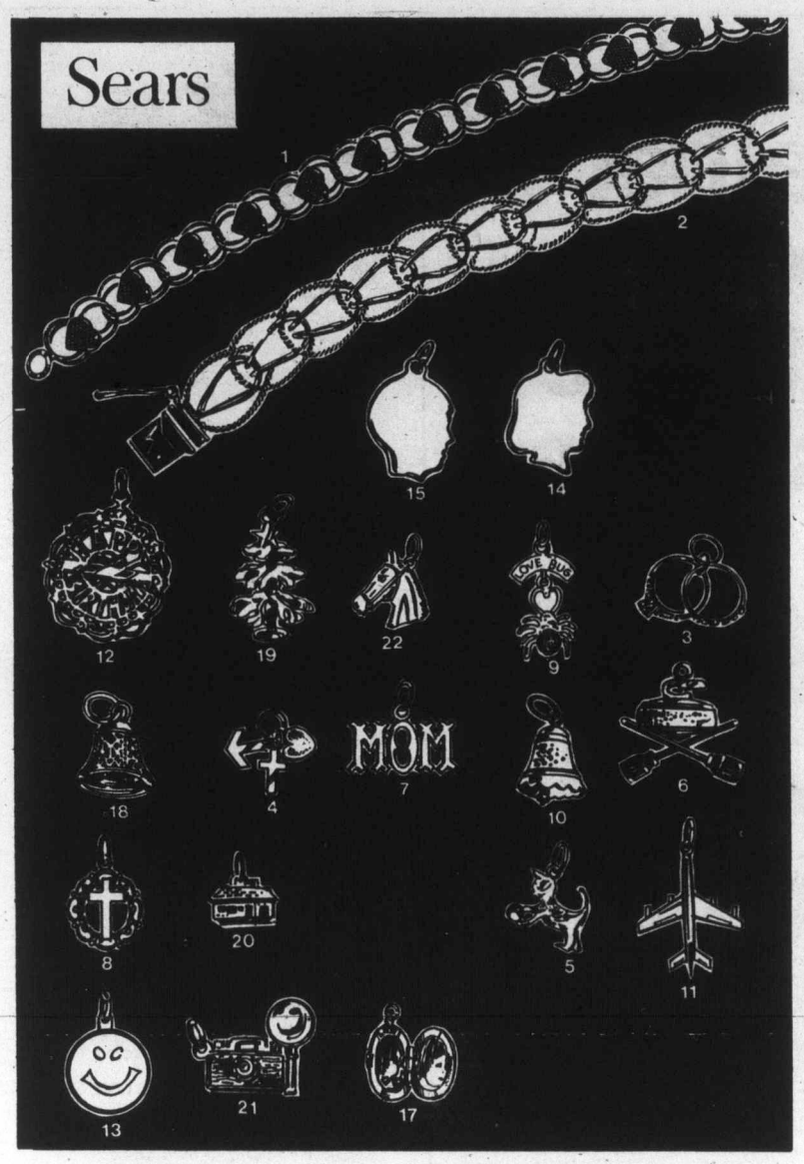

1/3 off!

Bracelets and Charms

Great buys on charms and bracelets in Sterling Silver or 10K Yellow Gold. These low prices make it easy for you to start gift buying early!

	Sterling Silver			10K Yellow Gold		
	Stock No.	Was	Now	Stock No.	Was	Now
1-Bracelet/hearts	04R 028 041	17.25	11.51	04R 028 541	83.75	55.86
2-Bracelet	04R 028 067	24.75	16.51	04R 028 567	143.25	95.55
3-Wedding ring	04R 080 004	4.00	2.66	04R 085 004	19.50	13.00
4-Faith, Hope, Charity	04R 080 195	4.00	2.66	04R 085 009	19.50	13.00
5-Kitten	04R 080 015	5.50	3.66	04R 085 015	40.50	27.00
6-Curling	04R 080 196	4.00	2.66	04R 085 196	15.75	10.50
7-Mom	04R 080 035	4.00	2.66	04R 085 035	25.00	16.67
8-Cross	04R 080 084	3.75	2.50	04R 085 084	22.25	14.84
9-Love Bug	04R 080 147	8.00	5.33	04R 085 147	27.00	18.09
10-Bell	04R 080 154	4.25	2.83	04R 085 154	31.25	20.84
11-Jet Plane	04R 080 171	4.75	3.16	04R 085 171	24.00	16.00
12-Happy Birthday	04R 080 178	6.00	4.00	04R 085 178	46.00	30.68
13-Happy Face	04R 080 192	4.00	2.66	04R 085 192	22.50	15.00
14-Girl's Head	04R 080 203	4.00	2.66	04R 085 203	19.50	13.00
15-Boy's Head	04R 080 204	4.00	2.66	04R 085 204	19.50	13.00
17-Locket	04R 080 284	11.50	7.67	04R 085 284	31.25	20.84
18-Large Bell	04R 080 314	6.75	4.50	04R 085 314	51.75	34.50
19-Christmas Tree	04R 080 488	5.25	3.50	04R 085 488	34.50	23.00
20-House	04R 080 520	5.00	3.33	04R 085 520	32.00	21.34
21-Camera	04R 080 580	5.50	3.66	04R 085 580	36.25	24.17
22-Horses' Head	04R 080 036	5.25	3.50	04R 085 036	40.75	27.18

Sears Value!

Canadian-crafted jewel boxes made of real wood

23-Genuine cherrywood with Fruitwood finish. Has self-rising tray with handy compartments. One pull-out drawer. Tarnish-resistant velvet lining. About 13"x 9½"x5". 04R 020 207. **$64.99**

24-Rich furniture look at a low price. Walnut-finished wood. Sectioned, pull-out drawer. Tarnish-resistant velvet lining. Measures about 12"x7"x4½". 04R 020 209. **$29.99**

25-Handsome Walnut-finish on wood. Self-rising tray has handy sections. Brass-hardware on pull-out drawer. Tarnish-resistant velvet lining. About 13"x8½"x4½". 04R 020 208. **$44.99**

Sears: Jewellery (4) Downtown (main floor), Burnaby, Richmond, Surrey, North Vancouver, Nanaimo, Victoria, Kamloops, Kelowna, Prince George. 24-Hour Teleshop.

Sears

Shop now through 5:30 p.m. Sat., Nov. 5 while quantities last.

Satisfaction guaranteed or money refunded
At Sears we want you to be completely satisfied with every one of your purchases. So everything you buy at Sears is covered by our 'satisfaction guarantee'. That's why you can always shop with confidence at Sears.

November Value Sale!

Right now . . . Sears has crafty buys that will make great gifts

Save $4. Afghan kit

10.97
Reg. $14.99

9a-Make a beautiful ripple afghan! Kit contains abt. 800 gm. of 100% acrylic knitting worsted yarn. Green/Lime or Gold/Brown tones. 25R 065 059.

Save 42¢. Sayelle yarn

2.97
Reg. $3.39

9b-100% Orlon® acrylic knitting worsted. 200 gm. skein. Machine-wash-dry. Great color selection! 4-ply. 25R 069 056

42¢ off the One Pounder

4.57
Reg. $4.99

9c-Huge 1-lb. skein of 100% acrylic knitting worsted. 4-ply. Assorted colors. Machine-wash-dry. 25R 069 027

16% off comfort sheers

7.97
Reg. $9.49

9d-Sears exclusive cushion handle scissors with 8" lightweight stainless steel blades. 25R 071 070

Save $1. 8" pinkers

8.97
Reg. $9.99

9e-Lightweight cushion handle pinkers. Stainless steel blades. 25R 071 225

Sears: Knitting and Notions(25) Downtown Vancouver (4th Floor), Burnaby, Richmond, Surrey, North Vancouver, Nanaimo, Victoria, Kamloops, Kelowna, Prince George. 24-Hour Teleshop.

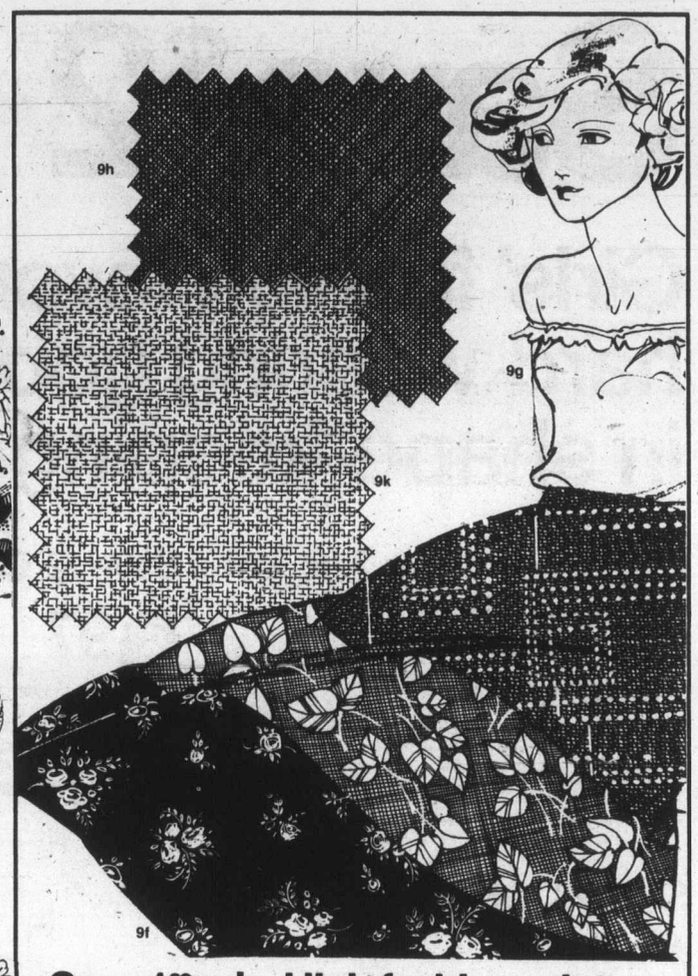

Save 1.22 yd. High-fashion print 45" polyester satin

3.77 yd.

9f-Regular $4.99.
Great for blouses, dresses, any holiday evening wear. Machine-wash-dry. Asstd. colors and patterns. Coordinates with '9g'. 36R 031 102

Save $1 yd. Crepe-back polyester satin in solid colors

4.97 yd.

9g-Regular $5.99.
Rich holiday-wear colors that coordinate beautifully with above. Prints. Med. to heavy weight. 45" width. 36R 030 102.

Plain interlock 60" polyester

1.97 yd.

9h-Interlock knit is soft and slinky for blouses, dresses, evening wear. Asstd. solid colors. Mach.-wash. 36R 040 501

58/60" trilobal polyester knit

3.97 yd.

9k-Shiny on one side, crepe textured on the other. Machine-wash-dry. In Black, Ivory, Brown, Rust and Navy. Mach.-wash. 36R 040 502.

Save $2 on 54" Panne velvet

5.97 yd.

9m-Reg. $7.99. Great for evening gowns! 84% Arnel® triacetate-16% nylon. Black, Turkish Red and Emerald. Hand-wash. 36R 060 105.

Low price for floral velvet

2.97 yd.

9n-100% viscose velvet in Black, Green, Red, Brown, White. 34/36" wide. Dry-clean. 36R 060 190

Sears: Fabrics(36) Downtown Vancouver (4th Floor), Burnaby, Richmond, Surrey, North Vancouver, Nanaimo, Victoria, Kamloops, Kelowna, Prince George. PERSONAL SHOPPING ONLY.

Tasty 3-lb. fruit cake

3.97
Reg. $4.79

9p-Our most popular fruit cake! Rich, moist cake full of raisins, cherries and peel. Topped with melon, walnuts and glaze. A scrumptious treat at a great low price . . . buy one for now, one for Christmas! 87R 020 118

Sears: Candy Counter (87C) Downtown Vancouver (Main Floor), Burnaby, Richmond, Surrey, North Vancouver, Nanaimo, Victoria, Kamloops, Kelowna, Prince George. 24-Hour Teleshop.

Save $2

Girls' fashion favorites... hard-wearing good looks in shape-keeping knits

Girls' easy going 2 pc. set

10.97
Reg. $12.98

10a-Multi-striped acrylic knit top; tie belt. Polyester double-knit pants with elastic waist. Top: machine-wash, dry-flat; pants: machine-wash-dry. Rust. CSS* 8, 10, 12, 14. 777 442 690 A.

Save $2. Girls' striped top

9.97
Reg. $11.98

10b-By Pert. Brushed cotton-polyester and acrylic knit. Long sleeves, pointed collar, zip front. Multi-color stripe, sizes 7 to 14. 77R 002 294.

10c-Save $2. Pull-on gaucho. Polyester cotton doubleknit. Machine wash/dry. Blue, sizes 7-14. 77R 002 740. Reg. $11.98 ..... **$9.97**

Save $2. Girls' Pert pant

9.97
Reg. $11.98

10d-Elastic waist pull on pant in polyester-cotton double-knit. Red double stitch trim. Machine wash and dry. Sizes 7-14 in Blue. 77R 009 000.

Sears: Girls' Fashions (77) Downtown Vancouver (2nd floor), Burnaby, Richmond, Surrey, North Vancouver, Nanaimo, Victoria, Kamloops, Kelowna, Prince George. 24-Hour Teleshop.

7/14 GIRLS shop

Pert

Sears

November Value Sale!

3 cotton velveteen jumpers, all low priced now at Sears

Your choice 12.99 each

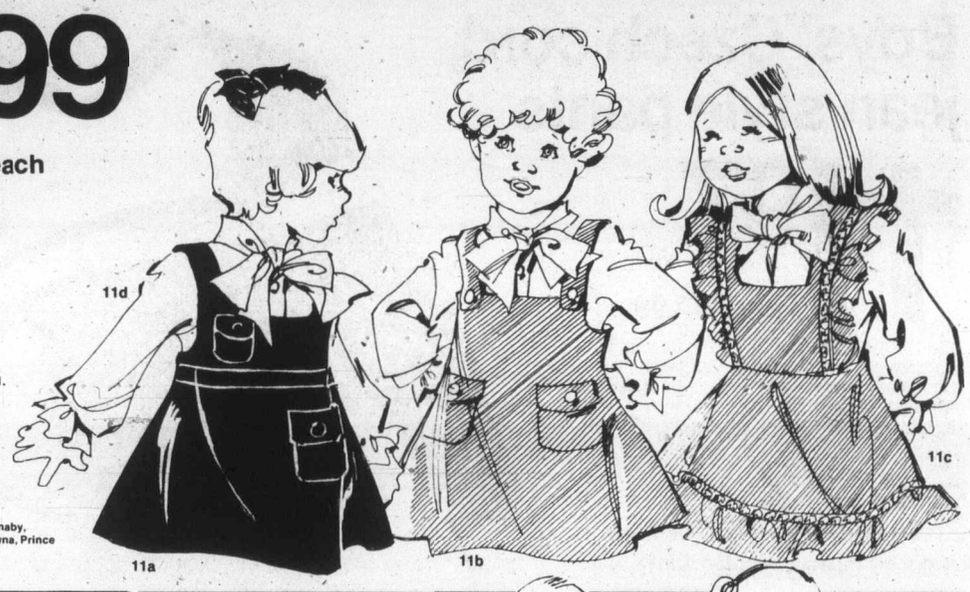

11a-Square necked jumper with high waist and pocket flap trim. Brown or Black. 4, 5, 6, 6X. 29R 000 059 B.
11b-Bib front jumper with pocket trim. In rich Royal Blue or Burgundy. Sizes 4, 5, 6, 6X. 29R 000 060 B.
Also available in Toddlers' sizes. 2, 3, 3X. Royal or Burgundy. 29R 000 000 B. **$10.99**
11c-Ruffled jumper with bib front and braid trim. Red or Green. 4, 5, 6, 6X. 29R 000 193 B.
Also in Toddlers' sizes 2, 3, 3X. 29R 000 000 B. **$10.99**

Go-together blouse!
11d-Polyester for easy-care. In White, Pink, Yellow. 4, 5, 6, 6X. 29R 006 680 B. **$5.99**

Sears: Infants', Children's Wear (29) Downtown Vancouver (2nd floor), Burnaby, Richmond, Surrey, North Vancouver, Nanaimo, Victoria, Kamloops, Kelowna, Prince George. 24-Hour Teleshop.

Velveteen for the holidays!

13.99

11e-Cotton velveteen, lined with nylon taffeta. Flocked nylon sleeves and yoke. Red, Navy. 4, 5, 6, 6X. 29R 056 420 B. **Also in toddlers'** sizes 2, 3, 3X. 29R 055 320 B. **$11.99**

Pretty as a picture ruffles!

13.99

11f-Ruffled nylon is fully lined with taffeta except for sheer sleeves. White with Navy or Red. 4, 5, 6, 6X. 29R 056 421 B. **Also in toddlers'** sizes 2, 3, 3X. 29R 055 321 B. **$11.99**

Tabard tunic sweater set

6.99

11g-Tabard plus turtleneck. Acrylic. Choose Red/Navy/Yellow or Brown/Orange. 4, 5, 6, 6X. 29R 052 104 B.

11h-Easy-care acrylic top. Striped top with turtleneck in Ivory, Orange or Blue. Machine-wash-dry. 4, 5, 6, 6X. 29R 052 102 B. **$9.99**

11j-Dress plus pants in polyester. Button-front, pull-on pants. Red/Navy, Navy/Red. 4, 5, 6, 6X. 29R 072 231 B. **$8.99**

11k-Frilly dress plus pull-on pants in easy-care polyester. Choose Red or Royal Blue. 4, 5, 6, 6X. 29R 072 317 B. **$8.99**

Infants' acrylic knit sets are great value at this low price!

5.99 ea.

11m-Assorted styles and colors at one low price. All are easy-care acrylic. 20, 26, 32 lbs. 29R 003 000 B.

11p-2-pc. set. Footed coverall/hooded sweater. Yellow or Blue. One size fits to 20 lbs. 29R 002 160 C.
11q-Two-Piece set of sweater/hat. Royal only. 20, 26, 32 lbs. (Not illus.) 29R 003 330 A.
11r-Wrap cardigan. (Not illust.) Geometric/jacquard pattern in acrylic knit. Multi colors and ivory. 4, 5, 6, 6X. 29R 003 028 . . . . . **ea. $6.99**

It's your pick! Toddler boys' and girls' sets at one low price

6.99 each

11s-Your choice of two piece sets for boys and girls. All are 100% acrylic knits for easy-care. Machine-wash-dry. Tops have long sleeves, pants have elasticized waists. Assorted styles, colors. Sizes: 2, 3, 3X. 29R 071 000 B.

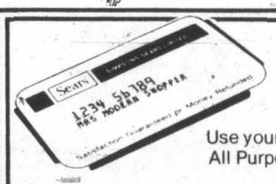

Just say 'Charge it'
Use your convenient All Purpose account

OUT OF STOCK MERCHANDISE
We make every reasonable effort to ensure that all merchandise is available at the time of advertising. We regret that due to unforseen shortages, we may occasionally be unable to fill your order.

IMPORTANT NOTICE
Some items, sizes and colors in this circular may not be available in all stores.

REMEMBER OUR GUARANTEE
Everything we sell has Simpsons-Sears Guarantee: Satisfaction or money refunded.

ADVERTISING ERRORS
We aim for the utmost accuracy in our advertising, but the occasional error can occur. Any error will be corrected as soon as it is recognized and customers ordering merchandise so affected will be advised immediately of correction.

the boys' shop

Save $2

Boys' Czech cord jean style pants

11.97 Reg. $13.99

12a-Cotton pinwale corduroy with famous European quality, name brand styling! Machine wash (med)., hang to dry. Navy, Brown, Tan. Sizes 8-12 have side elastic inserts for better fit. 8, 10, 12, 14, 16, 18. 40R 014 616 B. Not all sizes in all stores.

Save $2. Boys' dress shirt in crayon plaid. A buy!

7.97 Reg. $9.99

12f-A Dan River plaid styled with button cuffs, pointed collar. No iron poly/cotton/acrylic blend. Browns, Blues, sizes 8-18. 40R 085 775

Save $2

Great looking ski sweater in easy-care acrylic knit

8.97 Reg. $10.99

12b-Doubleknit for warmth. Saddle shoulder, crewneck, long sleeves. Self cuffs and waistband. In Red/White/Navy or Navy/Red/Blue. Sizes 8-18. 40R 073 735 B.

Save 1.50

Racy, striped sweater

6.47 Reg. $7.99

12c-Smart, contrast stripes; ribbed neckband and cuffs. Self waistband. Machine-wash-dry. Sizes 8-18. 40R 073 720 B.

Save $1. Heather knit casual sport shirt

4.97 Reg. $5.99

12e. Polyester/acrylic knit. Full placket front, hemmed bottom. Green, Camel, Blue, Rust. 8-18. 40R 085 769 B.

Sears: Boys' Wear (40) Downtown Vancouver, (2nd floor), Burnaby, Richmond, Surrey, North Vancouver, Nanaimo, Victoria, Kamloops, Kelowna, Prince George. 24-Hour Teleshop.

Save $2

Boys' dress pants in polyester doubleknit

6.97 Jr. boys Reg. $8.99

Reg. fit. Reg. $12.99 **10.97**

12d-Neatly fitting pants have Ban-Rol waistband with Griptex to help keep shirts tucked in. Easy care polyester doubleknit you can machine wash and dry without ironing. Solid colors for Fall in Rust, Brown or Blue. Sizes 7, 8, 10 and 12 jr. boys' fit. 40R 010 340. Reg. fit sizes 8 to 18.
40R 012 406 . . . . . ea. $10.97

Top buy!

Boys' popular soccer shirts

5.99 ea.

12g-Think ahead to gift-time and pick up a few of these popular casual shirts. Styled with long sleeves, ribbed cuffs, long point collar and button placket front. Straight hemmed bottom for wearing out or in. Acrylic knit in Gold/Navy, Green/Navy or Red/Navy. Sizes 8 to 18. 40R 093 714.

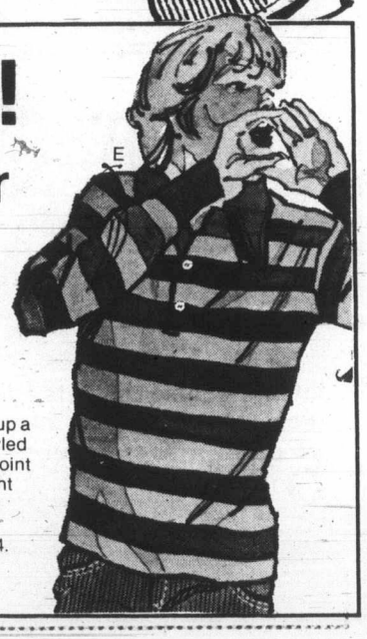

Save $150

when you buy both sound movie camera and projector

599.94

Reg. $749.98

Sound movie camera 349.97 Reg. $399.99

Sound movie projector 299.97 Reg. $349.99

Sound movie camera with 5 to 1 power-zoom XL. **13a**-Superfast f/1.2 (8-40mm) lens. Macro lens focuses down to 2". Single frame, auto hi-lo gain control and automatic through-the-lens exposure control with manual override. Microprism focusing; interval timer for time-lapse. ASA 25-160 films. 9-function viewfinder. Fade, back-light controls, slow motion (36 f.p.s.), remote-control microphone. 6 'AA' batteries not incl. 39R 014 620

13b-Super 8 movie projector. For Super '8' sound or silent movies. Projects forward and reverse. Mixer and fader features let you add narration or special effects. Sharp f/1.3 (15-30 mm) zoom lens. Volume control, fine-focus dial, framing control. Runs at 18 and 24 f.p.s. Solid-state amplifier, 600' take-up reel, microphone, film trimmer. Buy the combination and save! 39R 015 620.

13c-Chinon boom mike. Telescopic condenser-type. For Chinon sound-movie camera above. 39R 014 901 . . . **$49.99**

Sears: Cameras (39) Downtown Vancouver (main floor), Burnaby, Richmond, Surrey, North Vancouver, Nanaimo, Victoria, Kamloops, Kelowna, Prince George. 24-Hour Teleshop.

30" high metal projection table

19.99

13d-Has electric outlet with cord. No mar feet. 15x17" top. Folds for storage. 39R 017 440.

Silver color Lenticular screen

34.99

13e-Approximately 50"x50" viewing screen. Gives sharp contrast even in dim light. 39R 017 569

European style soft sided 3 pc. set

49.97

13f-A good looking set you'll be proud to take anywhere! Popular sofe side style in hard wearing vinyl, all pieces with locks and zipper closing. Includes 25" pullman on wheels, 21" weekend and 15" tote. Tan, Blue or Brown. 14R 055 154.

Sears: Luggage (14) Downtown Vancouver (main floor), Burnaby, Richmond, Surrey, North Vancouver, Nanaimo, Victoria, Kamloops, Kelowna, Prince George. 24-Hour Teleshop.

Save 25%

Polyurethane tote bags in a choice of 3 sizes

18.47 to 29.97

13g-Top zipper tote has detachable shoulder strap plus easy carrying handles. Side pouch. 16½x12x5". 14R 057 601. Reg. $24.98 . . . . . **$18.47**

13h-Tote with 2 large compartments, plus side zippered pouch. Adjustable shoulder strap. 12x13x7". 14R 057 602. Reg. $26.98 . . . . . **$19.97**

13j-Two zippered tote has side zippered pouch, 2 end utility pockets. Adjustable shoulder strap. 15½x12x7½". 14R 057 255. Reg. $33.98 . . . **$25.47**

13k. Large carry-on tote. Multi-zippered compartment, hidden side zippered pocket, end pockets. Tan. 17x13x9". 14R 057 604. Reg. $35.98 . . . **$26.97**

13m-Large tote with figure 8 handles. Detachable shoulder strap, Brass hardware. Tan. 20¾x13¼x 6¾". 14R 053 227. Reg. $39.98 . . . . . **$29.97**

13n-Twin zippered tote with handles, I.D. tag, Brass hardware. In Tan. 19x12x7¼". 14R 053 226. Reg. $39.98 . . . . . **$29.97**

Save $26 to $31

Save $26. Terrific value! Top fashion! Cowhide leather safari

$99

14a-Regular $125. Super styling, smart detailing! Soft leather jacket has zip-out 100% down liner for warmth. 3-button single breasted styling with 4 patch pockets. 32" length. Brown, Mahogany, Black. Sizes 36 to 46. 45R 001 130 B.

Save $31. Cowhide leather coat has zip-out 100% down liner

$119

14b-Regular $150. 35" leather coat. Features double breasted front with front fashion yoke and 2 shaped darts. 2 lower slash pockets and imitation belt in back. Brown, Mahogany, Black. Sizes 36 to 46. 45R 000 141 B.

Save $36

Men's all wool 3 pc. vested suit. Great buy!*

$129 Reg. $165

14c-A fashion favorite and yours at a super saving now at Sears! Our vested suits have expertly tailored 2-button single breasted jackets with single centre vent. Style details include your choice of notch or peak lapels, patch, slanted flap, or straight flap pockets. Come in and try one on, a stripe, a plain, or a neat check, all 100% wool in sizes 38-46 to fit most builds. 45R 004 230

***Not available in Nanaimo or Kamloops stores.**

Sears: Men's Dress Wear (45) Downtown Vancouver (main Floor), Burnaby, Richmond, Surrey, North Vancouver, Nanaimo, Victoria, Kamloops, Kelowna, Prince George. 24-Hour Teleshop.

Men's affordable dress slacks in fabrics that keep a press

17.97 each
Reg. $23.99

Save $6. The flannel look
15a-75% polyester-25% acrylic textured woven slacks styled with 1¾" set-in belt loops, 2 front full top and 2 back pockets. Banrol® double curtain waistband, French fly, nylon zipper. Washable. Choose Grey, Brown, Green or Navy. Even waists 30 to 40". 41R 044 866 B.

11.99 each

Handsome houndstooth
15b-Flare-leg style with 2" set-in belt loops, 2 front full top, 2 back pockets. Available in Brown, Blue or Green. Even waists 30 to 40". Regular fit. 41R 045 772 B.
Full fit with ¼ top pockets. Waist sizes 34 to 46". 41R 043 161 B.

Sears: Men's Casual Shop (41) Downtown Vancouver (main floor), Burnaby, Richmond, Surrey, North Vancouver, Nanaimo, Victoria, Kamloops, Kelowna, Prince George. 24-Hour Teleshop.

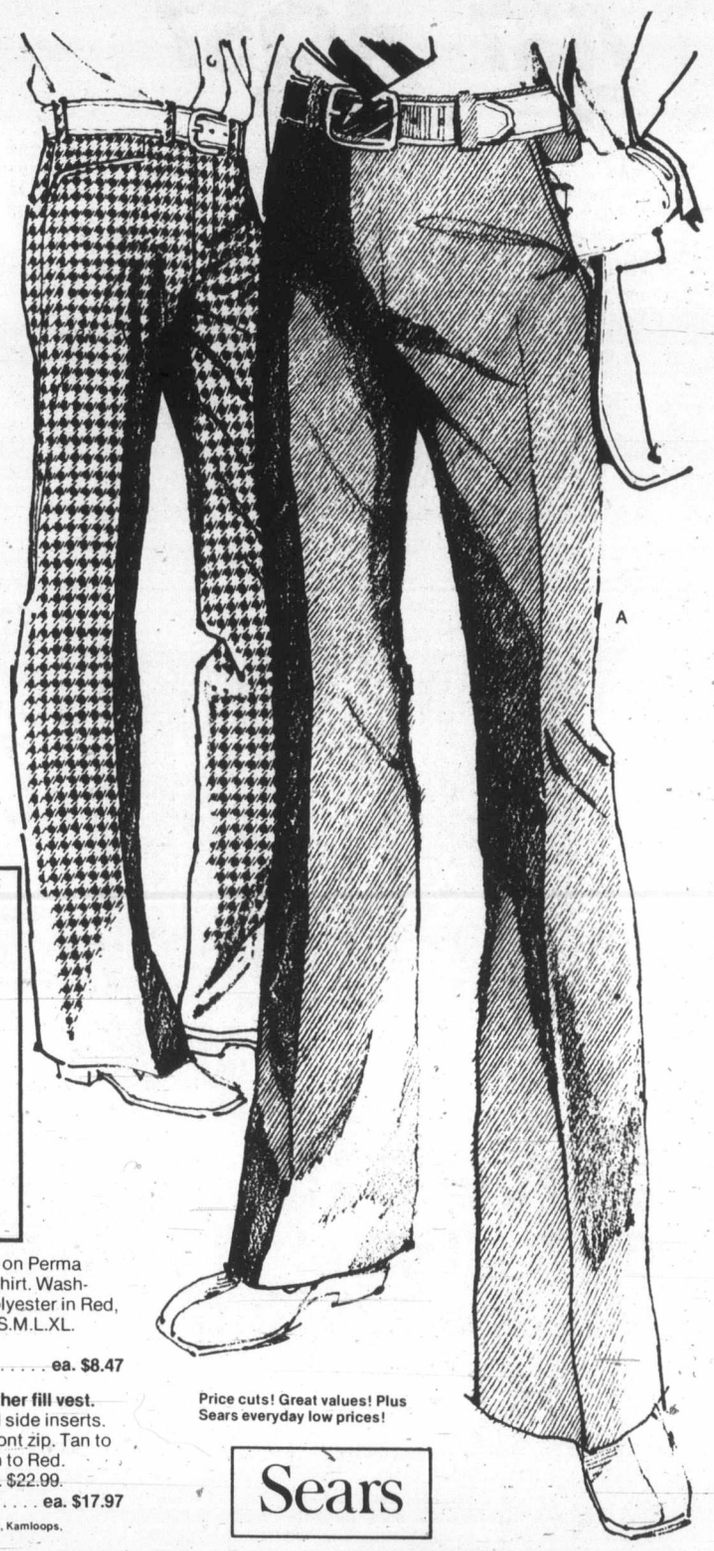

15c-Save on 3 pair! Worksocks.
50% wool, 21% viscose, 15% nylon, 10% unknown fibre. Shrink-resistant. SANI•GARD treated. 14" long. Grey mix with Red/White. One size. 51R 055 044.
Reg. 3 for $4.49 ..... **3 pr. $3.47**

Save 1.50
Men's work shirt in Fortrel polyester
9.97 Reg. $11.49
15d-Proportioned shirt. Two chest pockets. 14½(14-14½), 15½(15-15½), 16½(16-16½), 17½(17-17½). Spruce, Olivewood or Navy. 51R 095 066 B.

Save 1.50
Men's work pant in Fortrel polyester
10.47 Reg. $11.99
15e-Pants in tough twill weave. 5 pockets; bartacked. Even waists 30-44". Spruce, Olivewood, Navy. 51R 090 066 B.

15f-Save $1.52 on Perma Prest flannel shirt. Washable cotton/polyester in Red, Black, Green. S.M.L.XL. Save now!
Reg. $9.99 ..... **ea. $8.47**

15g-Down-feather fill vest.
Knit collar and side inserts. Nylon shell, front zip. Tan to Orange, Green to Red. S.M.L.XL. Reg. $22.99.
51R 032 380 ..... **ea. $17.97**

Price cuts! Great values! Plus Sears everyday low prices!

Sears

Sears: Men's Work Clothing (51) Downtown Vancouver (main floor), Burnaby, Richmond, Surrey, North Vancouver, Nanaimo, Victoria, Kamloops, Kelowna, Prince George. 24-Hour Teleshop.

November Value Sale!

Save 20%

Sears HOME OF HOME IMPROVEMENT

Hardworking, long-lasting Craftsman hand tools

4.37 to 13.57

16a-Block plane. Reg. $15.99. 09R 090 615 . . . . . **ea. $12.97**
16b-16-oz. tubular steel claw hammer. Reg. $14.99. 09R 091 010 . . . . **ea. $11.97**
16c-Torpedo level. Reg. $8.49. 09R 092 414 . . . . . **ea. $6.77**
16d-50-ft. tape. Reg. $7.99. 09R 092 048 . . . . . **ea. $6.37**
16e-Power-return ¾" tapes. 09R 092 031/2/3. 12' tape. reg. $7.99 **$6.37;** 16' tape. Reg. $8.99 **$7.17;** 20' tape. Reg. $9.99 **$7.97.**
16f-Sawhorse brackets. Reg. $6.99. 09R 094 100 . . . . . **pr. $5.57**
16g-16" backsaw. Reg. $12.99. 09R 090 220 . . . . . **ea. $10.37**
16h-Hacksaw. Adjusts for different size blades. Reg. $5.49. 09R 090 350 . . . . . **ea. $4.37**
16k-Ball pein hammer. 16-oz. Reg. $6.19. 09R 091 102 . . . . . **ea. $4.87**
16m-Mitre box. Most common angles are quickly positioned. Not shown. Reg. $16.99. 09R 090 281 . . . . . **ea. $13.57**
16n-Hatchet with 2¾" cutting edge. Cowhide sheath. Not illus. Reg. $15.99. 09R 091 215 . . . . . **ea. $12.77**
16p-Rubber mallet. Hickory handle. Not illus. Reg. $4.49. 09R 091 140 . . . . . **ea. $3.57**

PERSONAL SHOPPING ONLY ON HAND TOOLS

Sears: Hardware(9) Downtown Vancouver (3rd Floor), Burnaby, Richmond, Surrey, North Vancouver, Nanaimo, Victoria, Kamloops, Kelowna, Prince George. Personal shopping.

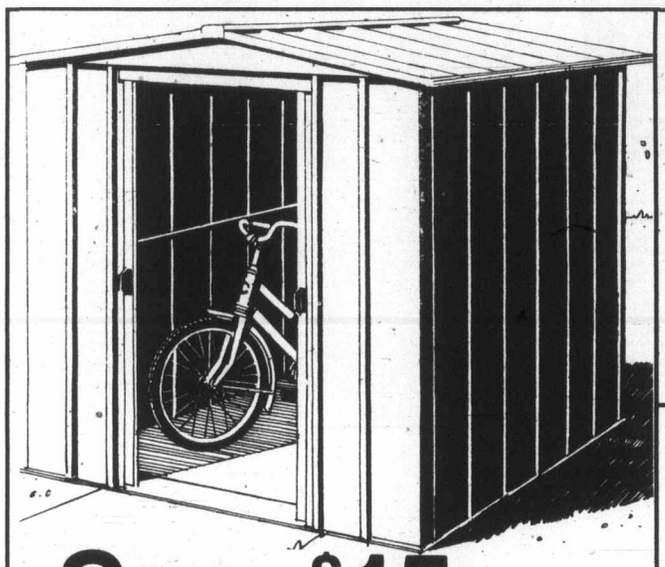

Save $15

6'x7' all-steel storage building

129.99

Reg. $144.98

16g-Compact and good-quality shed for home or cottage. Has 5'6½"x6'8" of usable inside storage space. Galvanized all-steel construction with baked-on Brown and White enamel finish. Low-pitched roof design has a max. height of 5'8". Doors glide smoothly on nylon glides. 64R 058 510.

Sears: Building Supplies (64) Phone Enquiries: Downtown Vancouver (3rd Floor), 689-4111, Burnaby Burnaby 433-3211, Richmond 278-5542, Surrey 588-0811, North Vancouver 985-7722, Nanaimo 753-4111, Victoria 595-9111, Kamloops 374-6611, Kelowna 860-3682, Prince George 564-8111.

Save $3

Realistic-looking gypsum 'Fieldstone'

7.99

Reg. $10.99

16s-Oxford Grey or Sutton Brown 'stones' in cartons of 4 sq. ft. Fire resistant if used with builders' portland cement. 64R 077 024

16t-Save on ceramic tile. 'Regency' pattern in 4 colors. Mesh-backed foot-square sheets. Reg. $1.19. 64R 071 610 . . . **ea. 99¢**

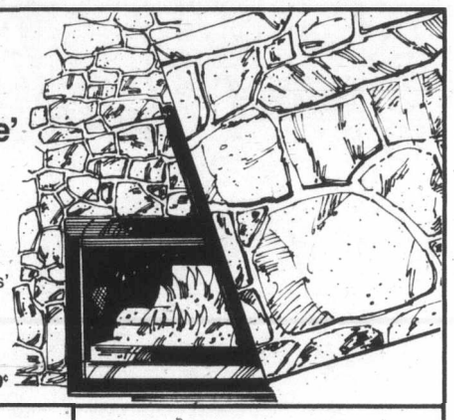

Save $1 Hanger bar and shelf kit

3.99

16u-Reg. $4.99. Steel clothes bar with Gold color enamel finish. 46½ to 50". 64R 026 400.

16v-58½ to 62". Reg. $6.99. **kit $5.49**
16w-70¼ to 74". Reg. $7.99 **kit $6.49**

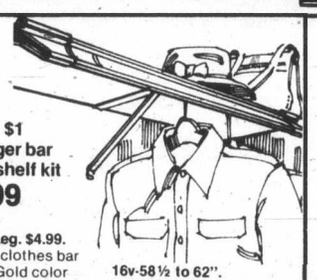

15% off veined 4¼" wall tile

5.49 ctn.

16x-Beautiful ceramic tile made in England. White on White or White with Gold, Beige or Avocado color veins. Reg. $6.49. 4½ sq. ft. per ctn. 64R 071 700.

1½" aluminum storm door

89.99

16y-Natural aluminum finish. Tempered glass inserts; attractive screen. Heavy-gauge kickplate. 32x80" or 34x80" sizes. Right or left-hand. 64R 021 701.

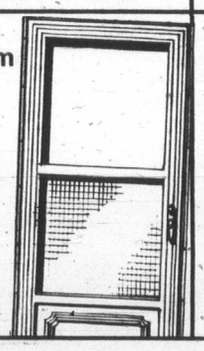

Save $40 on auto. garage door opener

199.99

16z-Reg. $239.99. For upward-opening doors to 16' w. x 7'6" high. Automatic reverse. Use up to 50 ft. away. 64R 024 515.

Save $20

Craftsman 12-drawer cabinet

204.97

17a-12-drawer roller cabinet, locking front panels, 2 fixed, 2 swivel casters, side handle for moving. 18"x27"x42" high. 09R 033 243. Reg. $224.98

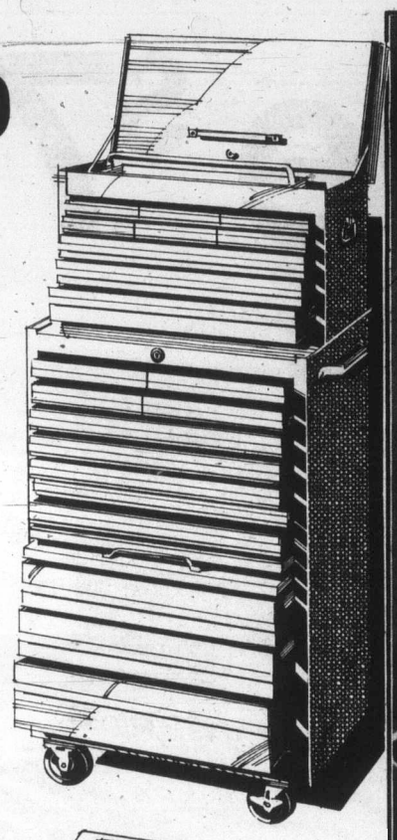

Save $20. 9-drawer mechanic's chest

99.97

17b-9-drawer mechanic's chest of heavy-gauge steel. Mar-resistant red acrylic enamel finish. Includes tote tray. 07R 033 226. Reg. $119.98

52-pc. standard or metric tool set buy!

59.97

17e-Chrome-plated molybdenum steel is unconditionally guaranteed. Set includes four open-end wrenches — ¼x5/16 to 5/8 x 3/4", seven 6-pt. 1/4" dr. sockets - 3/16 to 3/8", five 12-pt. 3/8" sq. dr. sockets, five 12-pt. 1/2" sq. dr. sockets, misc. tools - 14 pc. hex. key set, 1/4" socket adapter, 3/8" and 1/2" sq. dr. quick-release ratchets, 3 and 6" extension bars. Hacksaw and 10 blades. All packed in a handy tool box. 09R 044 784-5.

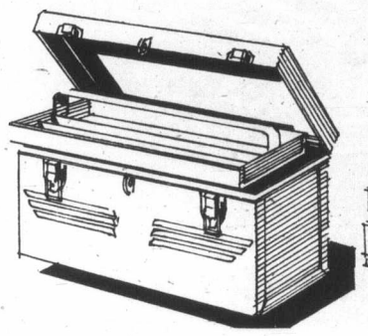

Save $3. Handy steel tool box

12.97

17c-Our best! Sturdy full-length piano hinge, plated steel handle, divided tote tray. 09R 033 192. Reg. $15.98

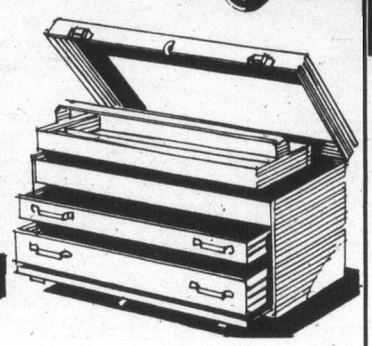

Save $6. Craftsman 2-drawer chest

30.97

17d-Reinforced bottom, heavy gauge steel, hinged lid covers front. Includes tote tray. 09R 033 215. Reg. $36.98.

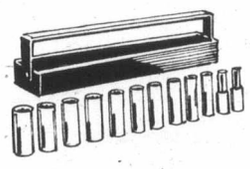

Save $9

Craftsman ½"-drive socket set

31.97 Reg. $40.98

17f-Set includes eleven 12-pt. deep sockets with metal storage tray. Made of 'Super-Tuff' alloy steel. Sizes ½" to 1 1/8". 09R 042 126

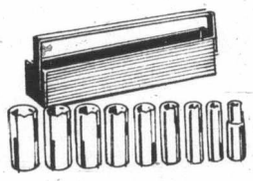

Save $6

Craftsman 3/8"-drive socket set

16.97 Reg. $22.99

17g-Set includes nine 2½" long 6-pt. deep sockets plus metal tray. 'Super-Tuff' alloy steel. Sizes 3/8" to 7/8". 09R 041 632.

Save 3.50

Craftsman 6-pc. wrench set

17.47 Reg. $20.98

17h-Industrial-quality combination wrenches made of 'Super-Tuff' molybdenum alloy. Sizes 7/16" to 3/4". 09R 040 580

Save $7

Craftsman torque wrench

14.97 Reg. $21.99

17j-Floating handle gives exact tightening tension. 0-100 ft.-lb.; 0-13.8 meter-kilograms, 1/2" sq. drive. For plugs, cylinder heads. 09R 040 001

Save $10

Swivel base Craftsman vise

36.97 Reg. $46.98

17k-Heavy-duty 4" bench vise has cast-iron body, built-in pipe jaws. Opens to 5"; holds pipe 1/8-1 1/4". 09R 046 406.

Sears: Hardware (9) Downtown (3rd floor), Burnaby, Richmond, Surrey, North Vancouver, Nanaimo, Victoria, Kamloops, Kelowna, Chilliwack, Prince George. 24-Hour Teleshop.

Save $7

Bauer skates at low prices

39.97 Boys' Reg. $46.99

Bauer. Super comfort skate, exclusive to Sears. **The boot.** Fully lined foam padded nylon uppers feature padded outside tendon and ankle guards, wide lacing pattern, 3-pc. form fitting tongue. **The blade.** Chrome-plated 'Invictus' blade. .
18a-Boys' sizes: 1, 2, 3, 4, 5. 06R 016 101.
18b-Men's sizes: 6, 7, 8, 8½-11, 12. 06R 016 102.
Reg. $49.99 . . . . . **pr. $42.97**

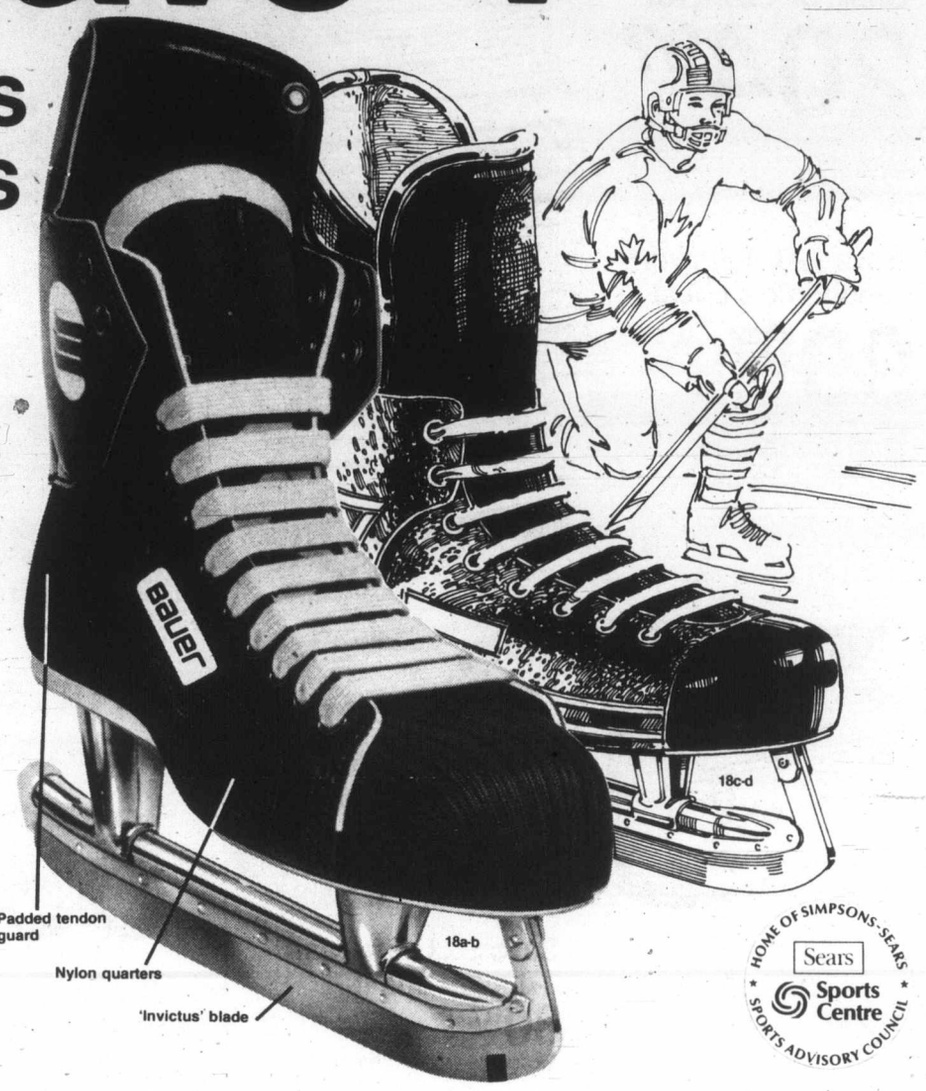

Save $6

Boys' economy skates molded for good fit

36.97 Reg. $42.99

18c-Choose 'Orbit' for low-priced protection! Molded uppers for superior toe, heel, tendon protection; removable foam lining; nickel-plated steel blades. Black with set of customizing tape in 5 pro colors. 1-5. 06R 016 391 A.
18d-Men's 'Orbit' skates as above. Sizes: 6-12. 06R 016 392 A. Reg. $49.99. . . . . **$44.97**

HOME OF SIMPSONS-SEARS SPORTS ADVISORY COUNCIL
Sears Sports Centre

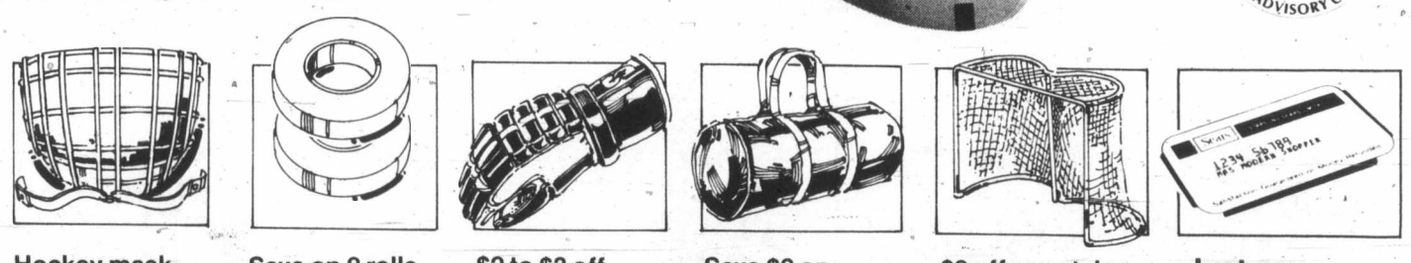

Hockey mask for dad, boys
10.99 ea.
18e-Nylon dipped safety mask in junior and senior sizes. Fits any helmet. 06R 021 762/64.

Save on 2 rolls of hockey tape
2 for 2.27
18f-Reg. $1.49 ea. All-cotton Black or White tape. ¾"x20 yd. 06R 022 135

$2 to $3 off hockey gloves
13.97 pr. Jr.
18g-Reg. $15.99. 13" long. Leather palms. 06R 021 152
18h-Inter. 14½". Reg. $19.99 06R 021 153 . . . . . **pr. $16.97**

Save $2 on equipment bag
10.97 Reg. $12.99
18k-Heavy-duty nylon bag has wrap-around handles. Blue, Red. 36x15". 06R 022 082

$2 off pro-style hockey net
14.97 Reg. $16.99
18m-Nylon net; zinc-plated steel frame. Good value! 06R 022 505

Just say 'Charge it'
. . . on your Sears convenient All-Purpose Account. If you don't already have one, arrange to open one today!

Sears: Sports Centre(6) Downtown Vancouver (3rd Floor), Burnaby, Richmond, Surrey, North Vancouver, Nanaimo, Victoria, Kamloops, Kelowna, Prince George. 24-Hour Teleshop.

Sears

Great values! Price cuts! Plus Sears everyday low prices. Shop now through 5:30 p.m. Sat., Nov. 5 while quantities last.

November Value Sale!

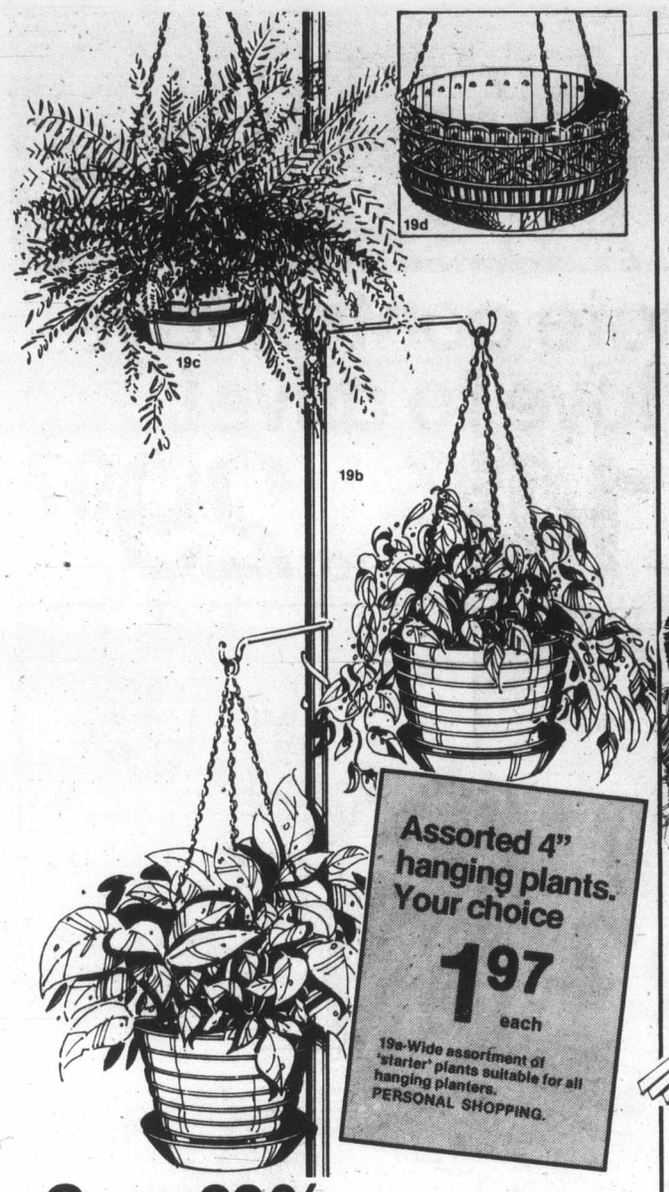

Assorted 4" hanging plants. Your choice

1.97 each

19a-Wide assortment of 'starter' plants suitable for all hanging planters.
PERSONAL SHOPPING.

Save 20% Planter pole with brass-plated finish

7.99

Reg. $9.99

19b-Add interest and charm to a corner of your home with Sears planter pole and your favorite plants. Adjusts from 7'10" to 8'3". Holds 3 plants (not incl.). 71R 090 101

19c-Asstd. tropical plants in 8" hanging baskets. Personal shopping . . . . . **ea. $4.97**

19d-Save on 9" hanging planter. Sculptured finish. Brown. Reg. $2.99. 71R 091 872 . . . . . **ea. $2.47**

19e-Gold color hanging planter, with saucer. Not shown 7½" diam.x 4" deep. Gold tone chain. 71R 091 878 . . . . . **ea. $4.99**

19f-Glass pot and 24" nylon rope. Not shown. Pot is 4¼" diam.x3¾" high. Rope asstd. colors. 71R 091 877 . . . . . **ea. $1.47**

19g-7" plastic pot with saucer. Cylindrical design. 71R 096 383 **ea. 97¢**

Sears: Garden Shop (71) Downtown Vancouver (3rd Floor), Burnaby, Richmond, Surrey, North Vancouver, Nanaimo, Victoria, Kamloops, Kelowna, Prince George. 24-Hour Teleshop.

Save $10

Fully-decorated 6-ft. artificial Scotch pine Christmas tree

24.97 Reg. $34.99

19h-Fire-resistant tree has polyvinyl chloride needles for safety. 4" diameter branches. The complete package includes 40' of silver garland, 40' satin ornaments (asstd. colors), 40 mini lights, 40" diam. tree skirt and 10" tree top. Also, 60 ornament hooks. 50R 051 077

Economical 6-ft. 'Scotch Pine' tree

19.99

19k-Fire-resistant artificial tree for years of safe use! Ideal for home, apartment or office. Perfectly shaped. Easy to assemble. Tripod stand. 50R 051 093.

Good value on outdoor light set

19m-30-light sets in your choice.
Sparkle set. 50R 050 010.
Glow set. 50R 050 009 — **9.99** set

Floodlight kit

19n-Save $1. Weatherproof socket, bracket. Red, Blue, Green, Yellow and Violet. Reg. $6.99. 50R 050 110 — **5.99** set

⅓ off light clips

19p-Plastic, 15 in pkg. Metal, 12 in pkg. Reg. $1.49. 50R 050 234 — **99¢** pkg.

Disney figures

19q-8-pc. decoration set of cartoon favorites. 4" tall. Dressed in bright felt outfits. Hangers included. — **3.47** set

Sears: Christmas Decorations (50) Downtown Vancouver (3rd Floor), Burnaby, Richmond, Surrey, North Vancouver, Nanaimo, Victoria, Kamloops, Kelowna, Prince George. 24-Hour Teleshop.

Save 20%
'Indian' table

19s-Hand-carved plant stand of natural color 'Shesham' wood. Abt. 12¾" high, top abt. 12" diam. Reg. $9.99. 71R 097 059 — **$7.97**

Save 22%
Moisture meter

19t-Dial indicates instantly on a scale of 1-10 how dry plants are. 9" probe. Reg. $8.99. 71R 065 250 — **$7.97**

Save 20%
'Water Eze'

19u-50' vinyl hose with valve-controlled water pressure. Special nozzle allows root feeding. Reg. $9.99. 71R 065 200 — **$7.97**

Save 13%
'Gro Light' bulb

19v-For germinating seeds or starting root cuttings. 75 watt. Fits any normal household lamp. Reg. $2.29. 71R 065 501 — **$1.97**

Save 17%
Plant food

19w-20-20-20 formula for indoor or outdoor plants. Makes 58 gal. of solution. Good as foliage feeder. Reg. $2.39. 71R 065 082 — **$1.97**

Sears: Garden Shop(71) 24-Hour Teleshop.

Sears

November Value Sale!

Great values! Price cuts!
Plus Sears everyday low prices!
Shop now through 5:30 p.m. Sat., Nov. 5 while quantities last.

Remote control toys kids love to drive!

14.97 to 29.97

Batteries sold separately for all items

24 Hour Teleshop 595-3161

Save $5 on 40-channel Road Boss I
20a-Receives CB channels. Transmits on channel fourteen. 49R 027 027. Reg. $29.99 **$24.97**

Save $5 on Rescue walkie talkie kit
20b-Hand-held phone-type walkie talkie in rescue case. 49R 027 028. Reg. $29.99 **$24.97**

Save $5. Porsche police car
20c-Flashing light. Car goes left, right or straight ahead. Roof light. Batteries not incl. 49R 027 687 Reg. $29.99 **$24.97**

Save $3. Porsche race car. No wires, tracks
20d-Push button and car turns left, release it and car proceeds in straight line. Batteries not incl. 49R 027 031. Reg. $17.99 **$14.97**

Large tractor-trailer for driving fun
20e-Backs up in clockwise direction and goes forward in straight line. Batteries not included. 49R 027 029 **$29.99**

Save $5. Shovel dozer. Versatile control.
20f-Payloader goes in all directions. Bucket raises, lowers, dumps. Great value! 49R 027 032 Reg. $34.99 **$29.97**

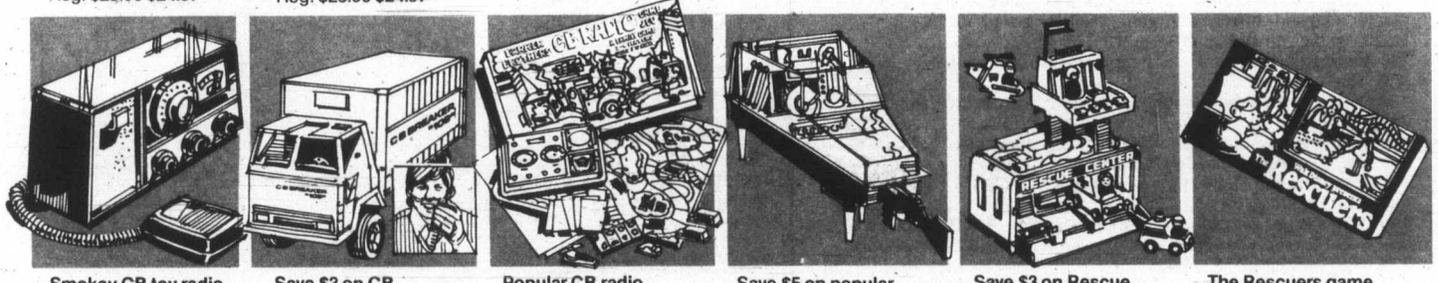

Smokey CB toy radio with hand-held mic
20g-Does 10 CB phrases at random when dial is turned. Sturdy plastic: 49R 035 055. **$9.99**

Save $3 on CB Breaker "109" truck
20h-Talk from mic to truck or from truck to speaker. 49R 028 518. Reg. $17.99 **$14.97.**

Popular CB radio game. Great fun
20k-Exciting board game! Travel routes on board. Avoid "Bear" traps. 49R 023 471. **$5.49.**

Save $5 on popular electro shot game
20m-Self-loading, rapid fire gun for target shooting. 49R 023 443. Reg. $25.99 **$20.97.**

Save $3 on Rescue centre. Plastic
20n-Press buttons, watch as each team member slides down ramp. 49R 035 888. Reg. $11.99. **$8.97.**

The Rescuers game for 2-4 players
20p-Concentration-type game with villains and good guys. Ages 5 to 10. 49R 023 495. **$4.49.**

Sears: Toys (49) Downtown (3rd floor), Burnaby, Richmond, Surrey, North Vancouver, Nanaimo, Victoria, Kamloops, Kelowna, Prince George. 24-Hour Teleshop.

VERNON INTERIOR PRINTERS LTD.

Simpsons-Sears Ltd. Satisfaction guaranteed or your money refunded. 'Reg.' or 'was' refer to Simpsons-Sears prices.
24 Hour Teleshop VICTORIA 595-3161 • Hillside Centre, 3190 Shelbourne Street • Open daily 9:30 to 5:30; Wednesday, Thursday and Friday till 9.

Sears

Great values! Price cuts! Plus Sears everyday low prices. Shop now through 5:30 p.m. Sat., Nov. 5 while quantities last.

home furnishing Sale

Low price! Comfortable recliner in 6 cover choices

99.98

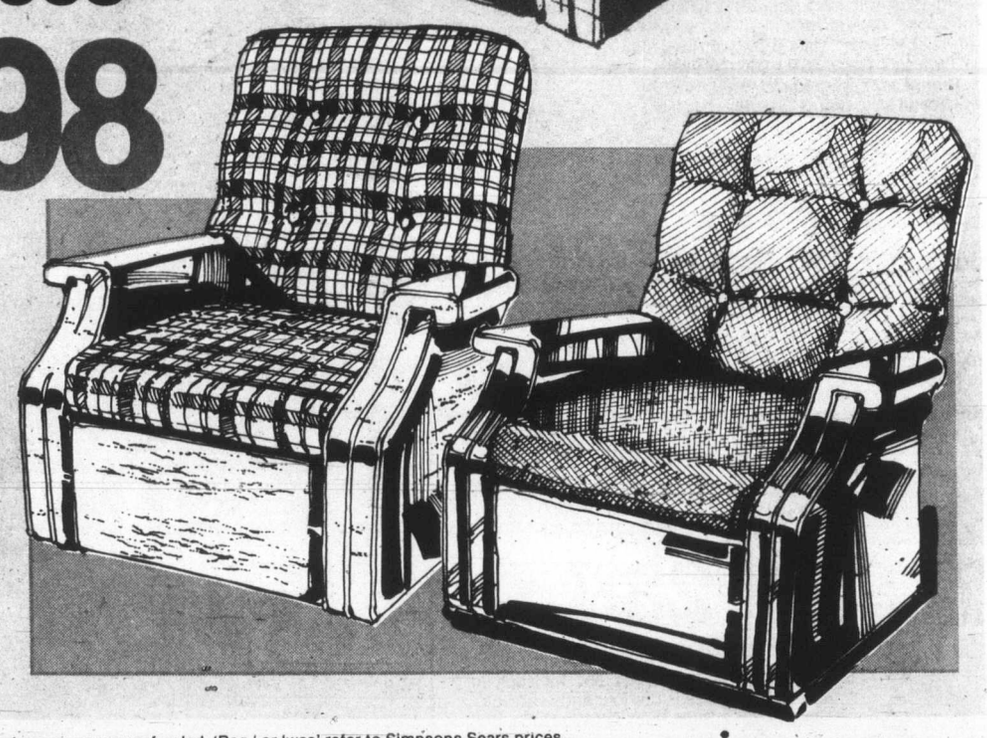

1a. Don't miss this outstanding value for home comfort! Basic-style recliner with deep-padded seat and tufted back. Your choice of 6 covers to match your decor: textured nylon fabric in Green/Gold, Med. Brown or Brown mix; Chocolate Brown vinyl; Black vinyl combined with Red/Black plaid fabric or Brown vinyl combined with Black/Brown/White fabric. Genuine comfort and dependable quality combined with an excellent choice . . . at one low, low price, this week at Sears!

Sears: Furniture (1) Phone Enquiries: Downtown Vancouver (5th Floor) 689-4111, Burnaby 433-3211, Richmond 278-5542, Surrey 588-0811, North Vancouver 985-7722, Nanaimo 753-4111, Victoria 595-9111, Kamloops Kamloops 374-6611, Kelowna 860-3682, Prince George 564-8111.

Simpsons-Sears Ltd. Satisfaction guaranteed or your money refunded. 'Reg.' or 'was' refer to Simpsons-Sears prices.
24 Hour Teleshop VICTORIA 595-3161 • Hillside Centre, 3190 Shelbourne Street • Open daily 9:30 to 5:30; Wednesday, Thursday and Friday till 9.

Sears **home furnishing Sale**

Great values! Price cuts! Plus Sears everyday low prices. Shop now through 5:30 p.m. Sat., Nov. 5 while quantities last.

Save 15% to 24%

'Dresdan Star' coordinates

Sheets. Twin flat or fitted 6.97 ea. Reg. $8.99

Save $2 each on our 'patchwork-star' sheets in a durable polyester-cotton blend. Perma-Prest for no-fuss care. The fitteds have easy 'Elasto-Fit' corners; flats are neatly hemmed. No ironing when machine-wash-dryed. Dark Brown or Navy Blue.

Twin size fits mattress abt. 39x75".
2a-Flat. Reg. $8.99 96R 052 180 . . . . . **ea. $6.97**
2b-Fitted. Reg. $8.99. 96R 052 181 . . . . . **ea. $6.97**
Double size fits mattress abt. 54x75".
2c-Flat. Reg. $9.99. 96R 052 182 . . . . . **ea. $7.97**
2d-Fitted. Reg. $9.99. 96R 052 183 . . . . . **ea. $7.97**
Queen size fits mattress abt. 60x80".
2e-Flat. Reg. $12.99. 96R 052 184 . . . . . **ea. $10.97**
2f-Fitted. Reg. $12.99. 96R 052 185 . . . . . **ea. $10.97**
2g-Matching pillowcases. Reg. $5.49. 96R 052 188 . . . . **pr. $4.47**

$6 to $10 off comforters

Twin size 22.97 Regular $28.99

Made from long-wearing printed polyester-cotton quilted to non-allergenic, moth-mildew-proof polyester fiberfill, backed with solid color, brushed acetate-nylon. Woven on a wide loom —no centre seam. Dark Brown or Navy Blue.
2h-Twin size. Reg. $28.99. 96R 044 975 . . . . . **ea. $22.97**
2k-Double size. Reg. $34.99. 96R 044 976 . . . . . **ea. $27.97**
2m-Queen size. Reg. $40.99. 96R 044 977 . . . . . **ea. $30.97**

Save $5 on ruffles

Twin Size 22.97 Reg. $27.99

Eyelet embroidery bed ruffles made of Perma-Prest polyester-cotton. Fit neatly over box spring. Abt. 14" drop. Ecru color. Machine-wash-dry.
2n-Twin size. Reg. $27.99. 96R 045 210 . . . . . **ea. $22.97**
2p-Double size. Reg. $29.99. 96R 045 211 . . . . . **ea. $24.97**
2q-Queen size. Reg. $32.99. 96R 045 212 . . . . . **ea. $27.97**

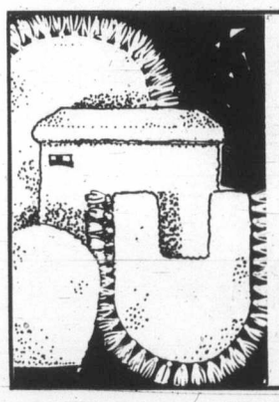

Save 20%

Polyester pile 5-piece bath set

23.97 set Reg. $29.99

2s-Washable Dacron® polyester set includes 2-pc. tank set, lid cover, contour and oval rugs. Blue, Rust, Off White, Choc. Brown.
PERSONAL SHOPPING ONLY.

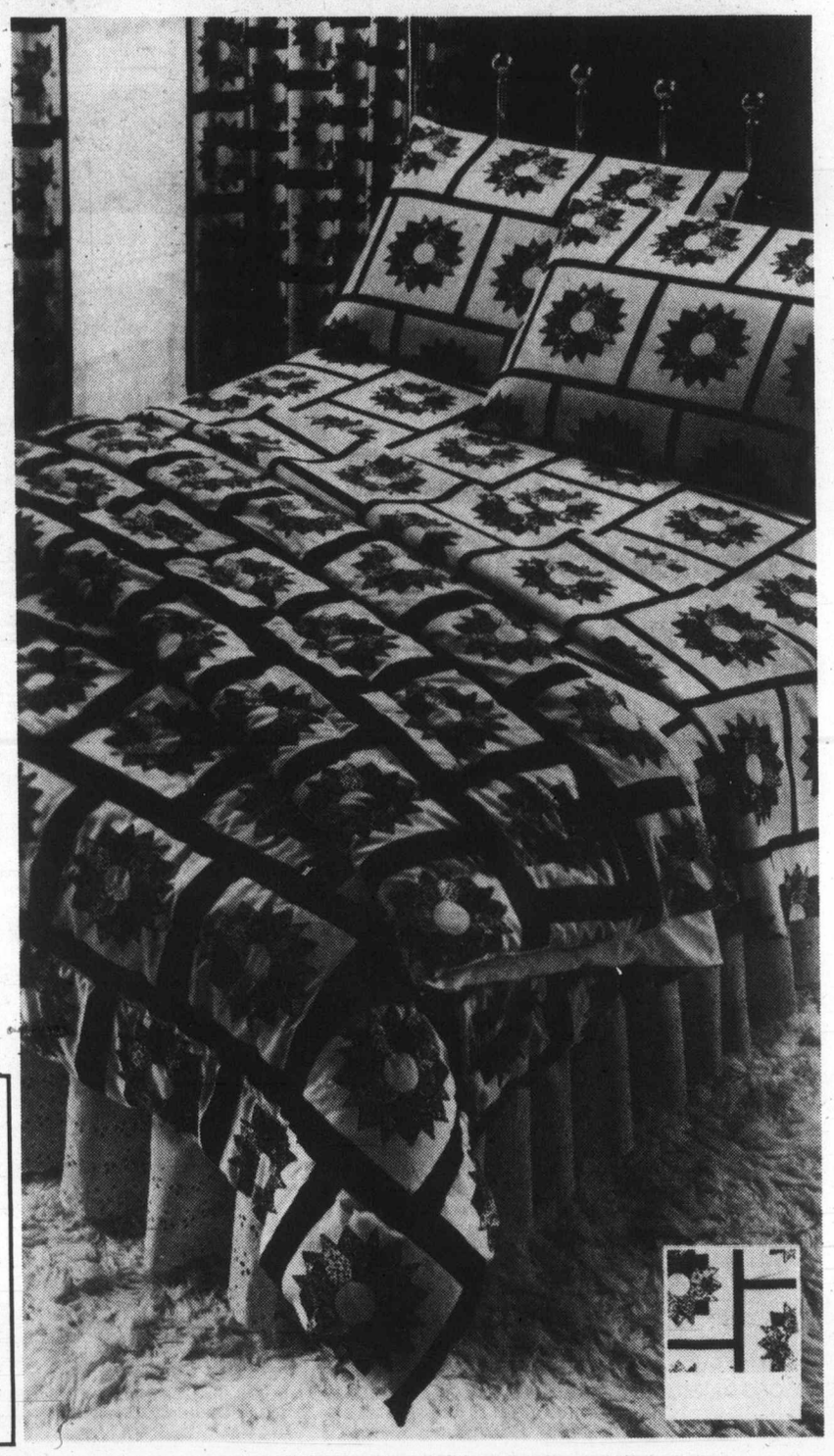

Sears: Household Linens(96) Downtown Vancouver (4th Floor), Burnaby, Richmond, Surrey, North Vancouver, Nanaimo, Victoria, Kamloops, Kelowna, Prince George. 24-Hour Teleshop.

Save $40

2-in-1 Powermate vacuum

249.97 Reg. $289.99

- Two-in-one canister and upright at your fingertips saves time on your big cleaning jobs
- Convenient 'ride-along' tool caddy keeps deluxe floor, upholstery and dusting brushes handy

The Kenmore Powermate . . . cleverly designed to clean your whole house! Drapes, walls, furniture, hard-to-reach areas won't stop the Powermate from its meticulous clean sweep! Gets out even deeply embedded dirt from any type of carpet with efficient beat-and-sweep action. The retractable 20' cord, plus the hose and wands, give full 29.5' operating range. Canister body and hood, plus the beater-bar housing are made from a sturdy, high-impact plastic. Unit comes with 3 accessory brushes, one crevice tool, 2 dust bags, a Dynaflex hose (abt. 6' longx1 3/8" diam.) and 2 metal wands. 20R 032 697.

Sears: Vaccums (20V) Phone Enquiries: Downtown Vancouver (4th Floor) 689-4111, Burnaby 433-3211, Richmond 278-5542, Surrey 588-0811, North Vancouver 985-7722, Nanaimo 753-4111, Victoria 595-9111, Kamloops 374-6611, Kelowna 860-3682, Prince George 564-8111.

Just say 'Charge it'
. . . on your convenient Sears All-Purpose Account.

Save $50

our best full-feature flatbed model

Reg. $279.99 **229.97** Head and control

Just dial and sew! 12 stitches are built right in to make high-fashion or utility sewing as easy as one, two, three! Fully automatic snap-in buttonholer sews regular, purl, eyelet, keyhole . . . 10 sizes in all. Has built-in sewing light, automatic clutch, professional press-down reverse. Lightweight aluminum head guaranteed for 25 years; electrical parts for 2 years. 20R 081 431
Plastic carrying case. Not shown. 20R 097 080 . . . . . **ea. $19.99**

Sears: Sewimg Machines (20S) Phone Enquiries: Downtown Vancouver (4th Floor) 689-4111, Burnaby 433-3211, Richmond 278-5542, Surrey 588-0811, North Vancouver 985-7722, Nanaimo 753-4111, Victoria 595-9111, Kamloops 374-6611 Kelowna 860-3682, Prince George 564-8111.

we make house calls

Enquire about in-home demonstrations on any of our vacuum or sewing machine models.

Sears **home furnishing Sale**

Price cuts! Great values! Plus Sears everyday low prices! Shop now through 5:30 p.m. Sat. Nov. 5, while quantities last.

Save $120

Solid Pine finish 4 pc. bedroom suite

679.97 Reg. $799.98

Save $10. Night table. 017 463 336
Reg. $134.98 **$124.97**

4a. An expertly crafted bedroom collection by Broyhill. Solid pine drawer fronts and bases. Hard rubbed baked-on engraved Honey Pine finish. Hutch mirror has shelves for your collectibles. Accented by antiqued metal pulls. Cannonball bed has husky, 3½" thick turned posts, decoratively cut head and footboards. Steel side rails. 4-pc. suite includes; plate glass hutch mirror, 5-drawer chest, triple dresser and a magnificent cannonball bed. 017 463 334.

Sears: Furniture (1) Phone Enquiries: Downtown Vancouver (5th floor) 689-4111, Burnaby 433-3211, Richmond 278-5542, Surrey 588-0811, North Vancouver 985-7722, Nanaimo 753-4111; Victoria 595-9111; Kamloops 374-6611; Kelowna 860-3686; Prince George 564-8111.

Just say 'Charge it'
Enjoy it now! Use your handy All Purpose account.

Save $160

on 2-pc. Sears-O-Pedic 'Luxury Plus' bed sets!

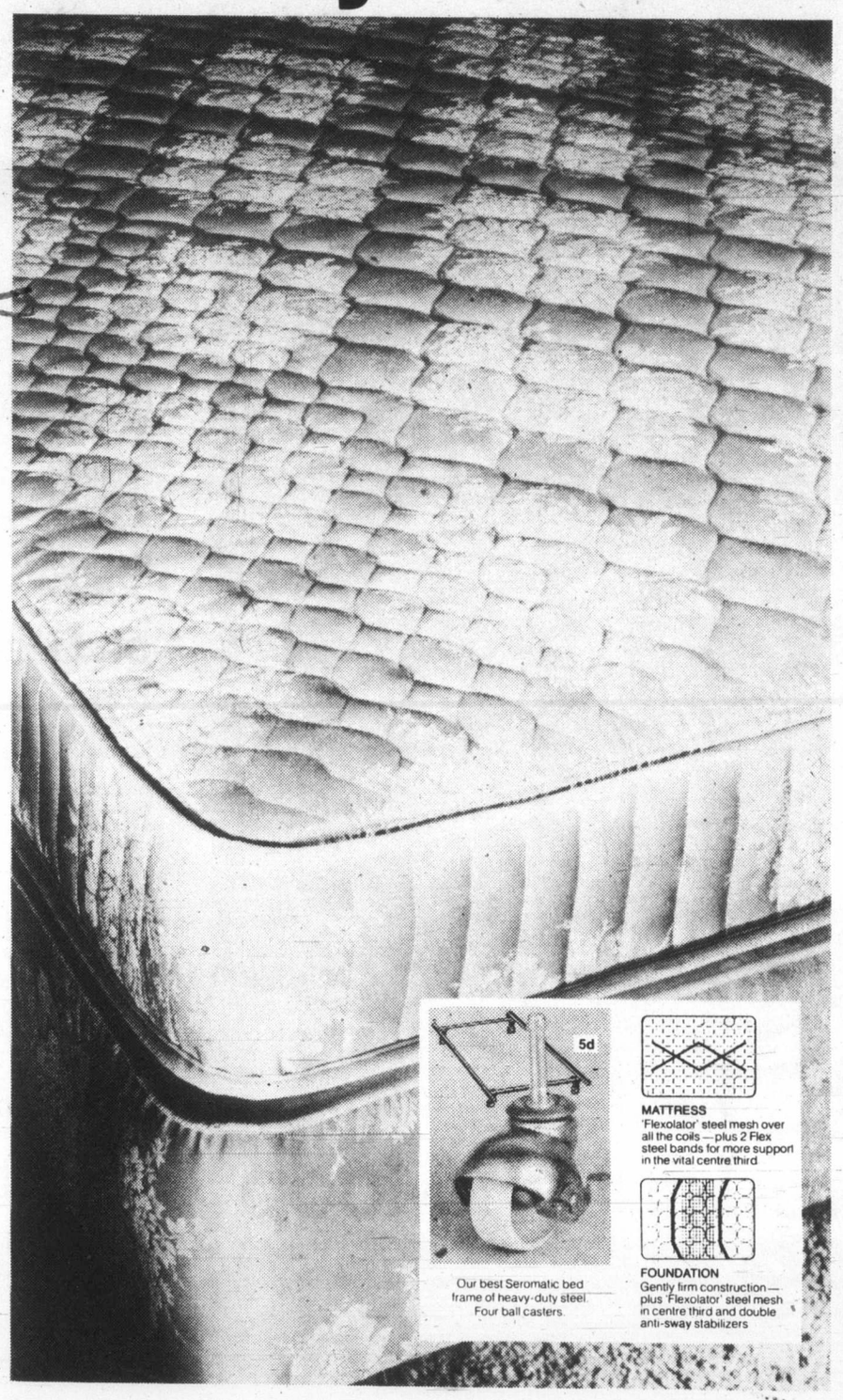

A new, improved combination of firmness, support

219.96

39" set
Reg. $379.96

5a. Luxurious polyester-rayon damask cover is multi-needle quilted to a layer of deep 'cloud soft' polyester and SeroFoam for extra comfort you can really feel. 39" and 54" pieces are about 74" long. Save $60 on individual pieces; save even more on 2-pc. sets! 39" set. 01R 073 590.

39" mattress. Reg. $189.98. 01R 071 590 ..... **ea. $129.98**
39" foundation. Reg. $189.98. 01R 072 590 .... **ea. $129.98**
54" mattress. Reg. $209.98. 01R 071 592 ..... **ea. $149.98**
54" mattress. Reg. $209.98. 01R 072 592 ..... **ea. $149.98**
2-pc. 54" set. Reg. $419.96. 01R 073 592 ..... **ea. $259.96**

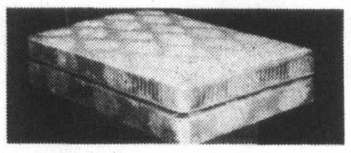

Save $160 on 2-pc. 'Queen' set

5b. Pamper yourself with the extra sleeping comfort of a queen-size sleep set. 20% more sleeping surface than the 54" size. Abt. 60" wide x 80" long.

60" mattress. Reg. $239.98. 01R 071 593 ..... **ea. $179.98**
60" foundation. Reg. $239.98. 01R 072 593 .... **ea. $179.98**
2-pc. set. Reg. $479.96. 01R 073 593 ..... **set $319.96**

Save $170 on 3-pc. King-size set

5c. King-size set includes mattress and two 39" foundations. Reg. $629.98. Mattress about 80 x 80".

01R 073 594 ..... **set $459.96**
80" mattress. Reg. $315. 01R 071 594 ..... **ea. $268.98**
2-pc. foundation. Reg. $314.98. 01R 072 594 .... **ea. $269.98**
5d. Bed frame for 39 to 54" beds ..... **ea. $49.98**
5e. Bed frame for Queen to King ..... **ea. $67.98**

Sears: Furniture(1) Phone Enquiries: Downtown Vancouver (5th Floor) 689-4111, Burnaby 433-3211, Richmond 278-5542, Surrey 588-0811, North Vancouver 985-7722, Nanaimo Nanaimo 753-4111, Victoria 595-9111, Kamloops 374-6611, Kelowna 860-3682, Prince George 564-8111.

Sears

home furni

Save $3 sq. yd.

Subtle-colored cut-and-loop

Regular $14.99 **11.99** sq. yd.

6a. 'Grove Hill'. Sculptured floor fashion that loves life, and carefree living. Luxurious, textured Du Pont nylon pile yarn is heat-set for durability so we recommend this gorgeous cut-and-loop be used anywhere in the home. The subtle colorations have a natural 'built-in' soil-hiding effect. A carpet rake and vacuum will help maintain its new look longer. Assorted decorator colors. Approximately 12' wide. Save now! 37R 012 360 C.

It's c

If you've bee bathroom, b

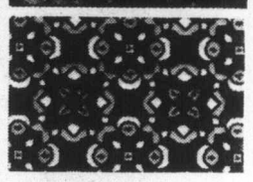

Sa

on Sears w Choice of

7a. Our most popular vinyl flo at a low price! Install on any g level, keeps looking bright an ful. Tough vinyl wear layer res scuffs/scratches. Choice of e patterns. Approx. 9' or 12' w. 37R 088 030 C.

Save 10% s
Canadian-made 'Can
7b. Easy-care with a natural sl 11 colors. Approx. 6' wide. 37R 087 000 C

Save 18% s
'Lustreflor' no-wa
7c. Use on any grade level. Fo cushioning. 12 colors. Appro 6' wide. Save! 37R 087 250 C.

Save $1 sq. yd.
on 'Sophisticare'
7d. Sears exclusive with our h iest wear layer. In 13 colors. Approx. 6' wide. 37R 087 100C

Sears Floorcoverings (37) Phone Enquiries: Downtown Vancouver (5th floor) 689-4111, Burnaby 433-3211, Richmond 278-5542, Surrey 588-0811, North Vancou

ishing Sale

Price cuts! Great values! Plus Sears everyday low prices! Shop now through 5:30 p.m. Saturday November 5, while quantities last.

ushion-vinyl week at Sears

en thinking about new floor covering for your rec room, den, kitchen, asement or hall — now is the time to buy at Sears low sale prices!

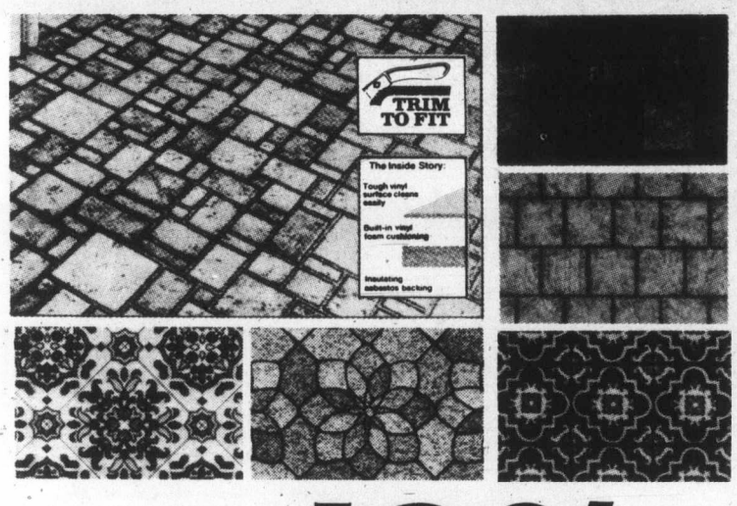

ive 10% sq. yd.

vinyl Cushionflor® above patterns

oring grade d cheer- sists ight

4.39 sq. yd.
Reg. $4.89

Just say 'Charge it'
Use your convenient All Purpose account.

q. yd. dide' hine. In **8.99** sq. yd. Reg. $9.99

q. yd. x floor am- x. **8.99** sq. yd. Reg. $10.99

vinyl eav- **12.99** sq. yd. Reg. $13.99

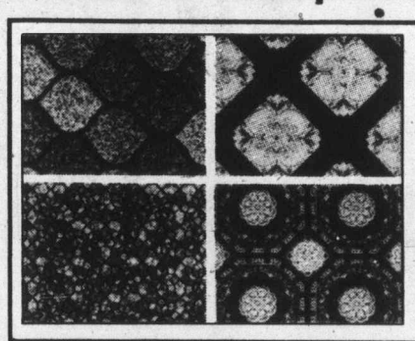

Save 12% sq. yd.
on durable Super Cushionflor®
6.99 sq. yd. Reg. $7.99

7e. Gives comfort and styling. Hard-wearing. Resists stains. 21 colors. Approximately 9' or 12' w. 377 488 040 C.

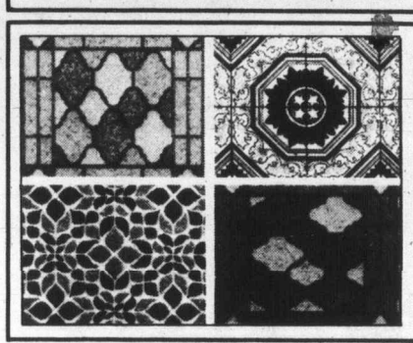

Save $1 sq. yd.
on exclusive new cushion-vinyl
9.99 sq. yd. Reg. $10.99

7f. 'Innovation'. New miracle-finish means no waxing.* In sixteen decorator colors. Approx 12' w. 37R 089 200 C

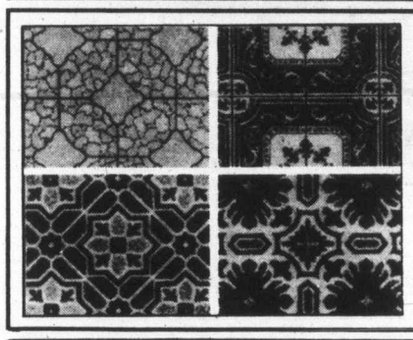

Save 15% sq. yd.
on luxury quality cushion-vinyl
10.99 sq. yd. Reg. $12.99

7g. 'New Generation'. Wear layer 33% heavier than 'Innovation'. Use on any dry surface. Approx. 12' wide. Save! 37R 089 150 C

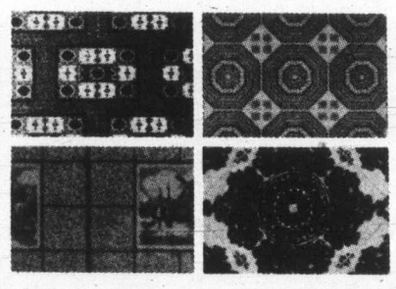

Save 13% sq. yd.
on luxury 'Canadian Heritage'
12.99 sq. yd. Reg. $14.99

7h. Our best urethane-finish cushion vinyl. Foam cushioning for added warmth and comfort. Approx. 6' or 12' wide. 37R 087 200 C.

It's floor fashion month at Sears

ver 985-7722, Nanaimo 753-4111, Victoria 595-9111, Kamloops 374-6611, Kelowna 860-3686, Prince George 564-8111.

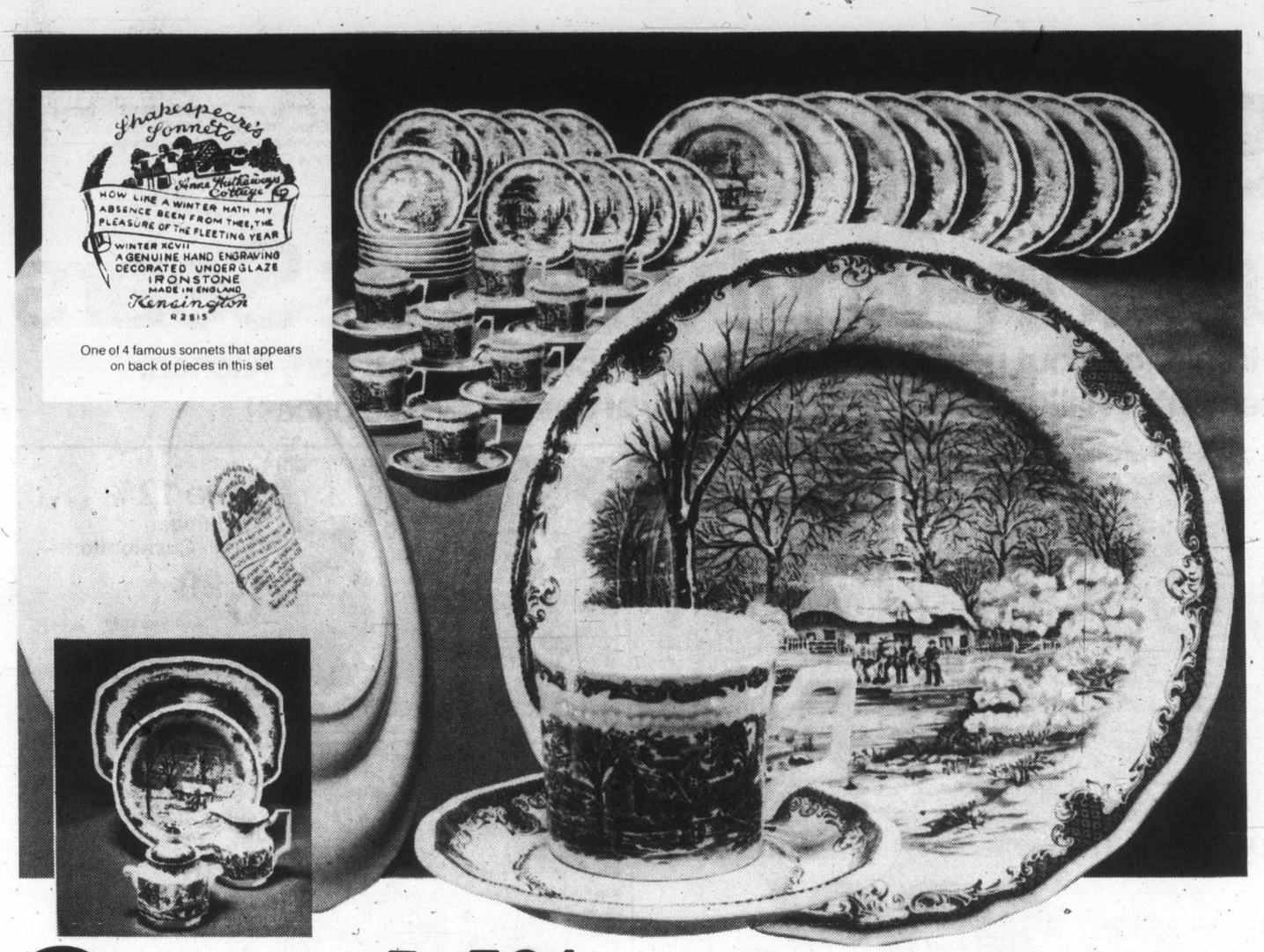

One of 4 famous sonnets that appears on back of pieces in this set

Save 44%

Shakespeare's Sonnets English ironstone set

52.97
40-pc. service for 8
Reg. $95.99

8aa. Made in England by Enoch-Wedgwood (Tunstall) Ltd. A unique ironstone design that harks back to the days of this famous poet. Each piece is stamped with Brown English print on an Off White background with hand-painted highlights. Each 5-pc. place setting depicts the four seasons, Winter, Spring, Summer and Autumn (platter only is Christmas) and each season carries its own sonnet stamped on the back of piece (see inset). Ironstone dinnerware is dishwasher and detergent safe; resists chipping and cracking. **40-pc. set** includes 8 ea.: cups, saucers, bread/butter plates, dinner plates and soup/cereal bowls. 21R 013 702 DL.
8bb. 5-pc. completer set includes creamer, sugar bowl, with lid, vegetable bowl and platter. 21R 013 702 DL. Reg. $37.99 ..... **set $20.97**

Save 42% when you buy 4 'Cross and Olive' of one style

4 for 15.96 **$6.99 each**

Fine quality 24% lead crystal stemware in 'Cross and Olive' pattern . . . a favourite with crystal collectors. Each piece has been individually mouth-blown and hand-cut by European craftsmen. A luxurious addition to any table setting. To receive this low price, you must order in units of 4 of one style. **8a.** Wine, **8b.** Sherbet plate, **8c.** Sherbet, **8d.** Sherry, **8e.** 9-oz. Whiskey Sour, **8f.** Tumbler, **8g.** Goblet, **8h.** Brandy, **8j.** Liqueur, **8k.** Footed Juice. 21R 088 726

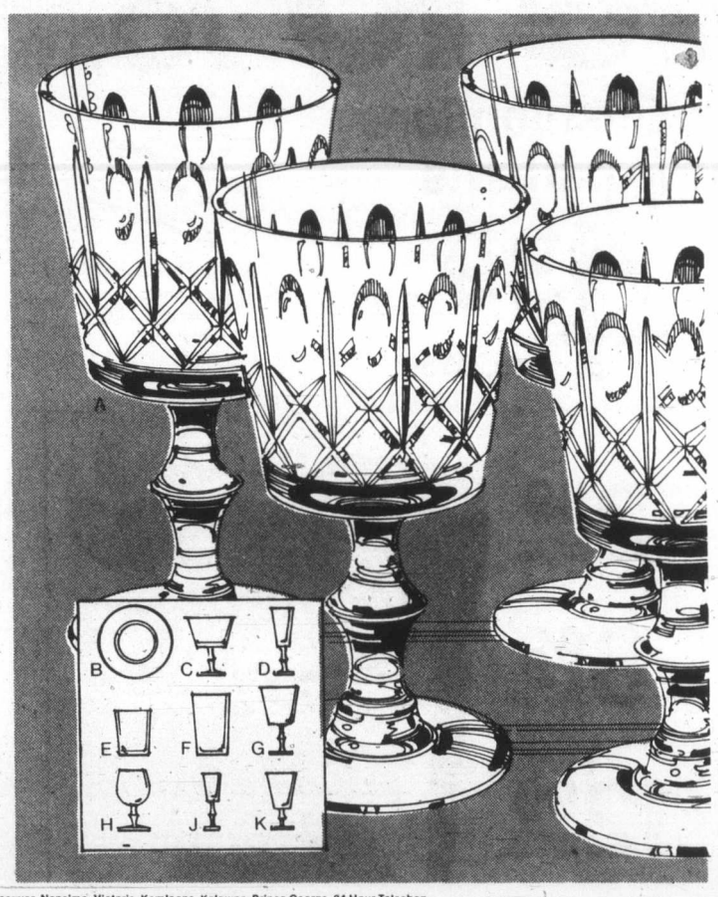

Sears: China (21) Downtown (4th floor), Burnaby, Richmond, Surrey, North Vancouver, Nanaimo, Victoria, Kamloops, Kelowna, Prince George. 24-Hour Teleshop.

Sears **home furnishing Sale**

Great values! Price cuts! Plus Sears everyday low prices. Shop now through 5:30 p.m. Sat., Nov. 5 while quantities last.

Save $6 to $17

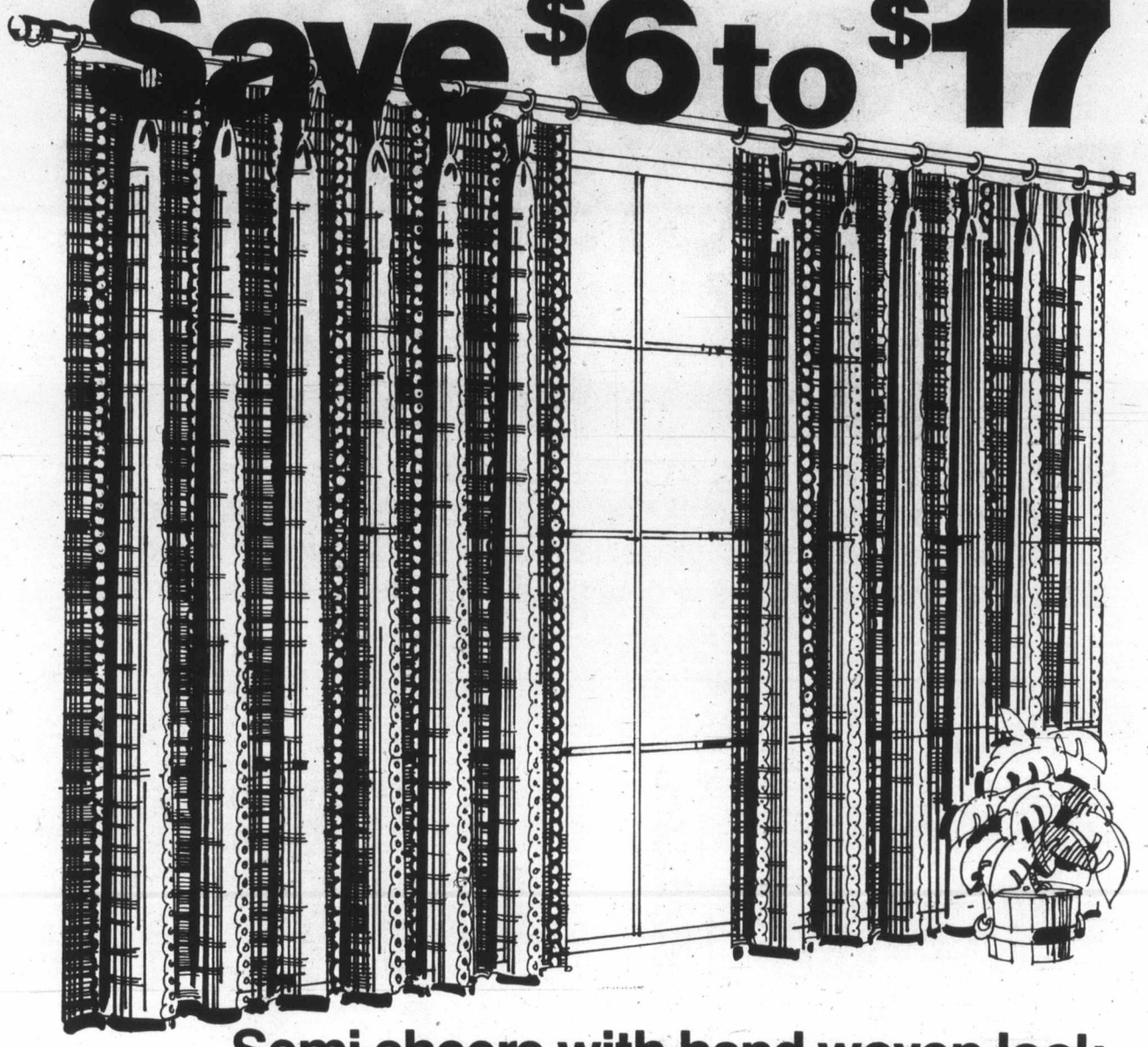

Semi-sheers with hand-woven look

50 x 84"
Reg. $34.99

28.99 pair

9a-'Dynamic' — our heaviest-weight, light-filtering drapes in unique Malimo 'weave'. Interlacing vertical and horizontal yarns are stitched together by a third set of yarns for a handsome, hand-woven effect. Cotton-polyester-polyamide blend. Hand-wash or dry-clean. Off White/Tan, Avocado Green, Tan/Brown or Amber Gold. 24R 027 506 series

75 x 84". Reg. $54.99 . **pr. $45.99**
100x84". Reg. $71.99 . **pr. $59.99**
125 x 84". Reg. $88.99 . **pr. $74.99**
150x84". Reg. $106.99 **pr. $89.99**

Sears: Draperies (24) Phone Enquiries.

Save $2-$6

Trevira® polyester seamless sheers

Elegantly styled sheer panels made from fine European voile. Perma-Prest for easy machine-wash-dry care. Rod-pocket tops. Order 2-3 times rod width for proper fullness. 5-year guarantee against shrinking, stretching, sunfading. White or Champagne color. 24R 017 559 series.

55x45". Reg. $8.49 . . . ea. $6.49
55x63". Reg. $10.49 . . ea. $7.99
55x81". Reg. $12.49 . . ea. $9.99
130x83". Reg. $27.99 ea. $21.99
78x45". Reg. $11.29 . . ea. $8.99
78x63". Reg. $14.99 . ea. $11.99
78x83". Reg. $18.99 . ea. $14.99

Sears: Draperies (24) Phone Enquiries: Downtown Vancouver (6th Floor) 688-4111, Burnaby 430-3211, Richmond 278-9942, Surrey 588-0811, North Vancouver 985-7722, Nanaimo 753-4111, Victoria 385-8111, Kamloops 374-0611, Kelowna 860-3882, Prince George 564-8111.

Sears **home furnishing Sale**

Price cuts! Great values! Plus Sears everyday low prices! Shop now through 5:30 p.m. Saturday November 5, while quantities last.

Save 50% Paint Clearance!

6.97 to 7.97

10a. Gal. Latex flat
Reg. $13.97
10b. Qt. Reg. $4.49. $2.24.

10c. Gal. Latex or Oil semi gloss
Reg. $15.99
10d. Qt. Reg. $4.99. $2.47

Stock up on custom color paint for paint jobs now and in the future, while the price is so low! Your choice of latex flat paint plus oil or latex base semi-gloss. Available at half price in quart sizes too! Hurry in for the very best selection as colors are limited.

Sears: Paints (30) Personal shopping: Downtown Vancouver (3rd floor), Burnaby, Richmond, Surrey, North Vancouver, Nanaimo, Victoria, Kamloops, Kelowna, Prince George.

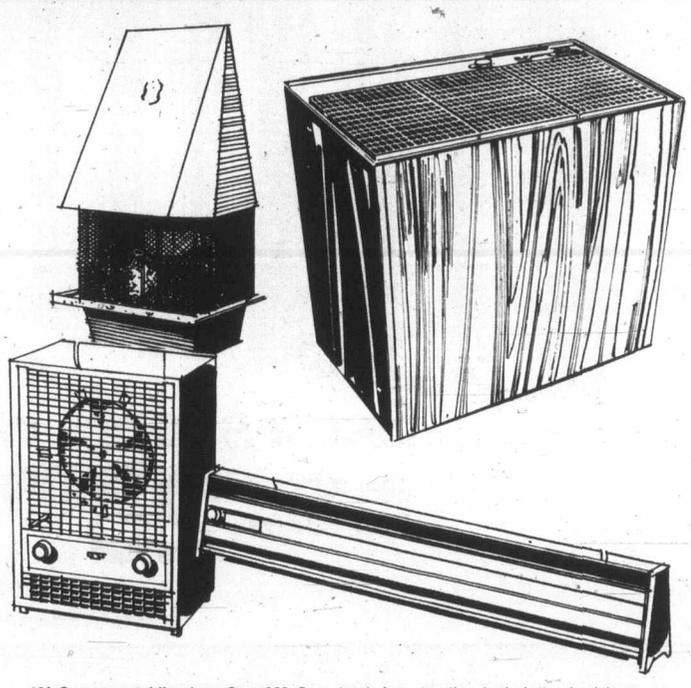

Save $40

Large free standing fireplace at a greatly reduced price!

339.97 Reg. $379.97

10e. Hand-cut, hand-fitted select hardwood moldings and paneling. Rich-looking Dark Pine finish brings out the natural beauty of the wood. Realistic looking bricks and hearth. Includes real oak 16" electric log. 34R 011 836

10f. Orange metal fireplace. Save $20. Completely free standing. Includes real oak log with flame-effect and 1500 watt thermostatically controlled heater. Swedish steel accents. 34R 010 553. Reg. $149.99 ..... **$129.97**
10g. Black metal fireplace. Save $20. As above. 34R 010 553. Reg. $149.99 ..... **$129.97**
10h. Save $10 on 2 speed humidifier. Efficiently moisturizes approx. 2500 sq. ft. Automatic humidistat, refill light, water level gauge. 34R 012 828. Reg. $129.99 ..... **$119.97**
10j. Water treatment for above. 34R 013 988 ..... **$2.49**
10k. Filter belt for humidifier. 34R 013 813 ..... **ea. $3.99**
10m. Save $3 on 1200-watt baseboard heater. Walnut Woodgrain color. 34R 017 302. Reg. $29.99 ..... **$26.97**
10n. Save $2 on radiant, fan-forced heater. Safe, quiet. 1350 watts. 34R 017 281. Reg. Reg. $26.99 ..... **$24.97**
10p. Save $3 on portable heater fan. (Not ill.) Dual selection controls, thermostat, safety grille. Brown. 750 or 1500 watts. 34R 017 719. Reg. $34.99 ..... **ea. $31.97**

Sears: Electricals (34) Downtown Vancouver (4th floor), Burnaby, Richmond, Surrey, North Vancouver, Nanaimo, Victoria, Kamloops, Kelowna, Prince George. 24-Hour Teleshop.

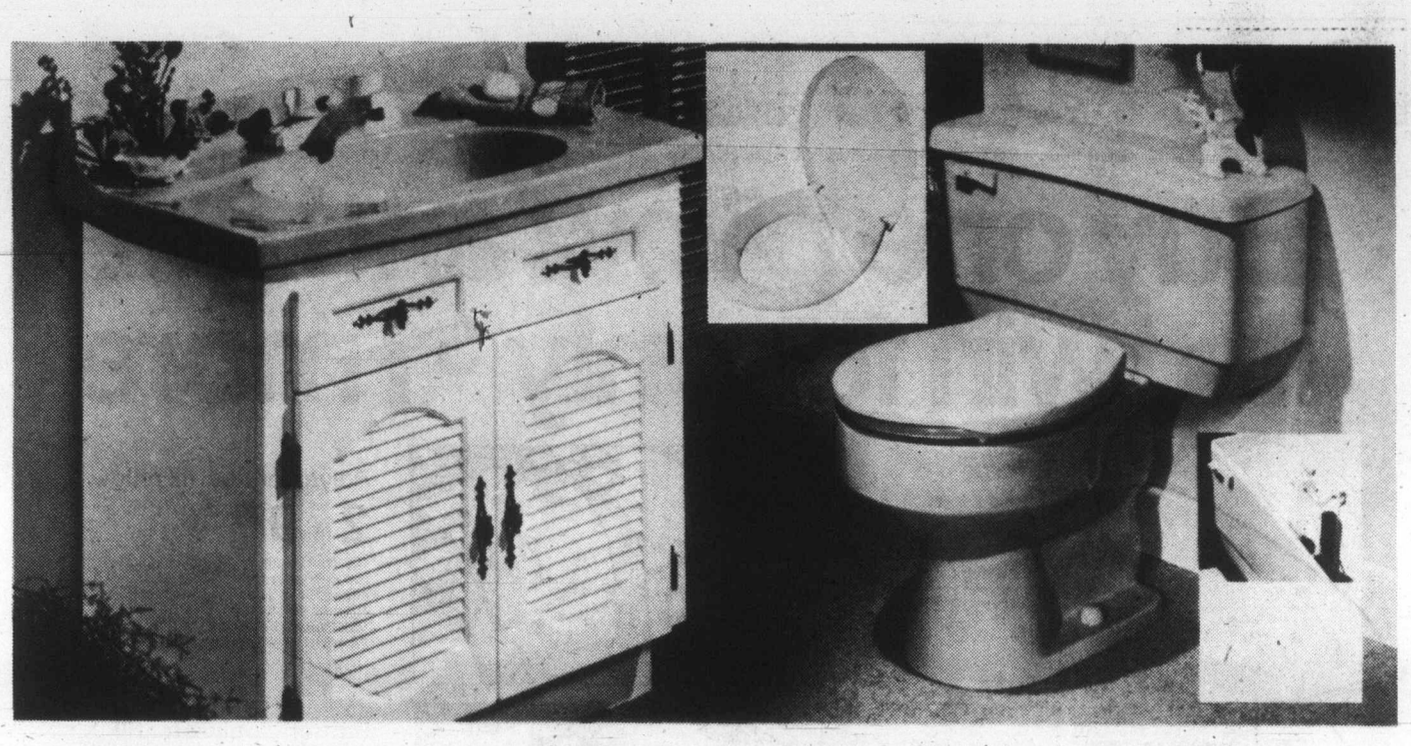

Save $15 on 30" vanity w/basin

154.97

Reg. $169.98

11a-White vinyl-covered particleboard cabinet has vitreous china top in choice of Green or Gold color. Louvered doors; antiqued Brass hardware. Abt. 34" high. Faucet not included. 42R 096 756

11b-As above but with White basin top. Reg. $164.98. 42R 096 891 . . . . . **ea. $149.97**

11c-Vanity cabinet only. Reg. $94.99. 42R 096 836 . . . . . **ea. $84.97**

11d-Vitreous china top with 'big bowl' styling. 3½" backsplash. Green or Gold color. Reg. $84.99. 42R 096 529 . . . . . **ea. $79.99**

11e-China top in White. Reg. $74.99. 42R 096 520 . . . . . **ea. $69.99**

11f-Save $10 on wall cabinet. 'Verona' style, matches vanity, 3 shelves. White. Reg. $54.99. 42R 091 816 . . . . . **ea. $44.97**

$10 off colored 'Lo-Boy' toilet

79.97

Reg. $89.99

11g-Decorator-look, reverse-trap toilet has extra-wide tank with rust-resistant polystyrene liner that prevents sweating. Jet-assisted flushing action. Easy-clean, stain and scratch-resistant vitreous china. Tank is only 26 1/8" from the floor; measures 23¾" wide. Choose Orchid, Blue, Green or Gold color. 42R 094 971

11h-In Plain White. Reg. $79.99. 42R 094 970 . . . . . **ea. $69.97**

11k-Save $4 on our finest plastic toilet seat. Comfortable sculptured design of high-impact plastic. Slot in hooded lid for easy lifting. In White, Orchid, Green, Blue or Orchid color. Reg. $16.99. 42R 090 694 . . **ea. $12.97**

Save $5 on decorator faucets! 20% off coordinating accessories!

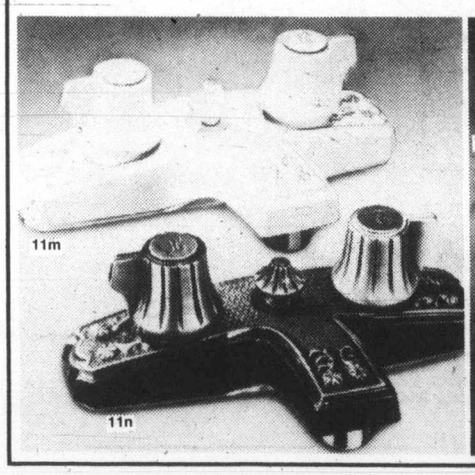

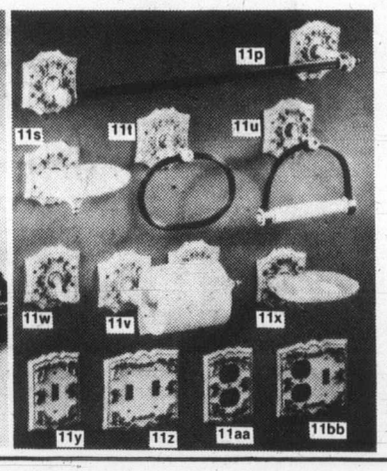

Sears exclusive 'Antique style' has dual-control faucets that don't use washers. Water control mechanism is a Celcon® cartridge . . . seals slide over each other to cut off water supply. Body cover-plate, spout, handles are die-cast metal. Aerator, mechanical drain assembly incl.

11m-Antique White color. Reg. $52.99. 42R 093 630 . . . . **ea. $47.97**

11n-Antique Brass color. Reg. $52.99. 42R 093 631 . . . . . **ea. $47.97**

Key	Item	Antique Reg.	White Each	Antique Reg.	Brass Each
11p	18" towel bar	12.49	**9.97**	11.49	**9.17**
11q	24" towel bar	12.99	**10.37**	11.99	**9.57**
11s	Surface soap dish	7.99	**6.37**	6.99	**5.57**
11t	Towel ring	7.99	**6.37**	6.99	**5.57**
11u	Paper holder	10.49	**8.37**	9.49	**7.57**
11v	Paper holder	10.49	**8.37**	9.49	**7.57**
11w	Robe hook	4.99	**3.97**	4.49	**3.57**
11x	Tumbler holder	7.99	**6.37**	6.99	**5.57**
11y	Switch plate	2.99	**2.37**	2.79	**2.23**
11z	Dbl. switch plate	4.19	**3.35**	3.99	**3.17**
11aa	Receptacle plate	2.99	**2.37**	2.79	**2.23**
11bb	Combination plate	4.19	**3.35**	3.99	**3.17**

Sears: Plumbing and Heating (42) Phone Enquiries: Downtown Vancouver (3rd Floor) 689-4111, Burnaby 433-3211, Richmond 278-5542, Surrey 588-0811, North Vancouver 985-7722, Nanaimo 753-4111, Victoria 595-9111, Kamloops 374-6611, Kelowna 860-3682, Prince George 564-8111.

Sears

home furnishing Sale

Great values! Price cuts! Plus everyday low prices. Shop now through 5:30 p.m. Sat., Nov. 5 while quantities last.

Buy one pillow and get its twin for only $1 more

Polyester fiberfill pillow

2 for 9.99 standard, 19 x 25" $8.99 ea.

12c. Non-allergenic, moth and mildew-proof. Printed cotton cover has corded edges. Fill will not lump. Med.-soft support. 96R 043 300.
12d. Queen size, 20x29". 96R 043 301. Each $10.99 **2 for $11.99**

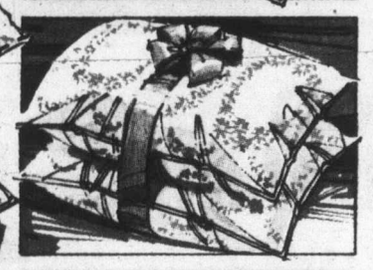

Fortrel® polyester fill

2 for 11.99 standard, 19x25" $10.99 ea.

12e. Moth and mildewproof, non-allergenic. Printed cotton cover has corded edges. Fill will not lump. Med.-soft support. 96R 043 350.
12f. Queen size, 20x29". 96R 043 351. Each $12.99 **2 for $13.99.**

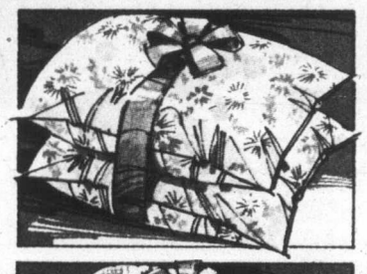

Foam latex pillow

2 for 12.99 standard, 19 x 25" $10.99 ea.

12g. Moth-mildew-proof, non-allergenic. Removable, zippered, printed cotton cover. One-piece body. Med.-firm support. 96R 043 220.
12h. Queen size, 20x29". 96R 043 221. Each $12.99 **2 for $14.99**

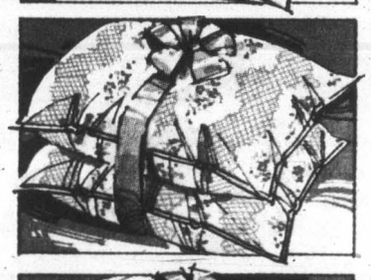

Waterfowl feather fill

2 for 19.99 standard, 19 x 25" $18.99 ea.

12k. Filled with 100% waterfowl feathers for comfort. Featherproof cotton cover has Cameo Dot print. Corded edges. 96R 043 264. **12m. Queen size,** 20 x 29". 96R 043 284. Each $21.99 **2 for $22.99 ea.**

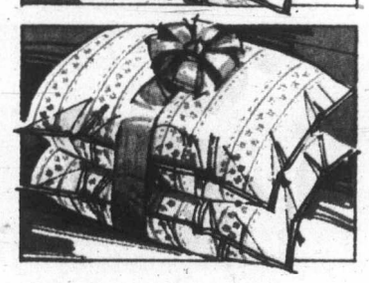

Down-waterfowl feathers

2 for 39.99 standard, 20 x 26" $38.99 ea.

12n. Soft head support. Down-and-featherproof interlining. Perma-Prest polyester-cotton cover zips off for washing. Corded edges. 96R 043 251.
12p. Queen size, 20x29". 96R 043 252. $41.99 ea. **2 for $42.99.**

Great value!

Waterfowl feather-down trousseau-quality pillow

2 for 27.99 Standard, 20x26" $26.99 each

12a. A trousseau quality pillow, this waterfowl and down feather blend gives medium-soft head support. Down and featherproof interlining. Perma-Prest polyester and cotton blend cover zips off for machine-wash-dry convenience. Needs no ironing. Corded edge helps pillow retain its puffy shape for years. 96R 043 253.
12b. Queen size, 20 x 29". 96R 043 254. Each $29.99 **2 for $30.99.**

Sears: Household Linens (96) Downtown Vancouver (4th Floor), Burnaby, Richmond, Surrey, North Vancouver, Nanaimo, Victoria, Kamloops, Kelowna, Prince George. 24-Hour Teleshop.

Vernon Interior Printers Ltd.

24 Hour TELESHOP 595-3161

Simpsons-Sears Ltd. Satisfaction guaranteed or your money refunded. 'Reg.' or 'was' refer to Simpsons-Sears prices.
24 Hour Teleshop VICTORIA 595-3161 • Hillside Centre, 3190 Shelbourne Street • Open daily 9:30 to 5:30; Wednesday, Thursday and Friday till 9.